

WURZBACH PARKWAY ENTRY SIGN

QUARRY PARK & BUZZI WAY

GENERAL NOTES

- THE CONTRACT DOCUMENTS ARE COMPLEMENTARY, AND WHAT IS REQUIRED BY ONE, ARCHITECTURAL, CIVIL, STRUCTURAL, MECHANICAL, PLUMBING, OR ELECTRICAL DRAWINGS OR SPECIFICATIONS, ADDENDUM, BULLETINS, OR OTHER DOCUMENT, SHALL BE AS BINDING AS IF REQUIRED BY ALL. CONTRACTOR SHALL USE ONLY COMPLETE SETS OF CONTRACT DOCUMENTS FOR EACH AND EVERY ITEM OF WORK.
- CONTRACTOR AGREES THAT, IN ACCORDANCE WITH GENERALLY ACCEPTED CONSTRUCTION PRACTICES, CONTRACTOR SHALL BE REQUIRED TO ASSUME SOLE AND COMPLETE RESPONSIBILITY FOR JOB SITE CONDITIONS DURING THE COURSE OF CONSTRUCTION OF THE PROJECT, INCLUDING SAFETY OF ALL PERSONS AND PROPERTY, THAT THIS REQUIREMENT SHALL BE MADE TO APPLY CONTINUOUSLY AND NOT BE LIMITED TO NORMAL WORKING HOURS. CONTRACTOR FURTHER AGREES TO DEFEND, INDEMNIFY, AND HOLD DESIGN PROFESSIONAL HARMLESS FROM ANY AND ALL LIABILITY, REAL OR ALLEGED, IN CONNECTION WITH THE PERFORMANCE OF WORK ON THIS PROJECT.
- ALL WORK SHALL COMPLY WITH ALL APPLICABLE CODE, ORDINANCE, A.D.A., T.A.S AND REGULATIONS OF ALL GOVERNING BODIES.
- ALL WORK SHALL BE DONE IN ACCORDANCE WITH THE APPLICABLE CODES, ORDINANCES AND STANDARD SPECIFICATIONS OF ALL AGENCIES THAT HAVE THE RESPONSIBILITY OF REVIEWING PLANS AND SPECIFICATIONS FOR CONSTRUCTION OF ALL ITEMS PER THESE PLANS AND SPECIFICATIONS IN THIS LOCALITY.
- THE CONTRACTOR SHALL OBTAIN ALL THE NECESSARY PERMITS AS REQUIRED FOR CONSTRUCTION OF THIS PROJECT. OWNER WILL PAY FOR BUILDING PERMIT.
- WHEN ANY EXISTING UTILITY REQUIRES ADJUSTMENT OR RELOCATION, THE CONTRACTOR SHALL NOTIFY THE PROPER UTILITY AND COORDINATE HIS WORK ACCORDINGLY. THERE SHALL BE NO CLAIM MADE BY THE CONTRACTOR AND ANY COSTS CAUSED BY DELAYS IN CONSTRUCTION TO THE ADJUSTMENT OR RELOCATION OF UTILITIES.
- ALL TRAFFIC CONTROLS ON THIS PROJECT SHALL ADHERE TO THE LATEST EDITION OF THE MANUAL ON UNIFORM TRAFFIC CONTROL DEVICES (MUTCD).
- THE OWNER SHALL NOT BE LIABLE FOR ANY CLAIMS RESULTING FROM ACCIDENTS OR DAMAGES CAUSED BY THE CONTRACTOR'S FAILURE TO COMPLY WITH TRAFFIC AND PUBLIC SAFETY REGULATIONS DURING THE CONSTRUCTION PERIOD.
- THE CONTRACTOR SHALL CONFINE HIS ACTIVITIES TO THE PROJECT SITE UNDER DEVELOPMENT OR THE EXISTING RIGHT-OF-WAYS, CONSTRUCTION AND PERMANENT EASEMENTS, AND SHALL NOT TRESPASS UPON OTHER PRIVATE PROPERTY WITHOUT THE CONSENT OF THE OWNER OF THE OTHER PROPERTY.
- THE CONTRACTOR SHALL DISPOSE OF ALL SURPLUS EXCAVATION PROPERLY AND PROVIDE ALL SUITABLE FILL MATERIAL AS APPROVED BY THE SOILS ENGINEER, AND THE COST SHALL BE INCLUDED IN THE PRICE BID FOR THE RELATED ITEMS.
- EROSION AND SEDIMENT CONTROL SHALL BE PROVIDED IN ACCORDANCE WITH LOCAL AND/OR STATE REQUIREMENTS. PROTECTIVE MEASURES SHALL BE TAKEN BY THE CONTRACTOR TO PROTECT ADJACENT PROPERTY AT ALL TIMES DURING CONSTRUCTION. PROTECTIVE MEASURES SHALL BE TAKEN BY THE CONTRACTOR SO AS NOT TO CAUSE ANY MUD, SILT, OR DEBRIS ONTO PUBLIC OR ADJACENT PROPERTY. ANY MUD OR DEBRIS ON PUBLIC PROPERTY SHALL BE REMOVED IMMEDIATELY.
- ALL WORK SHALL BE GUARANTEED BY THE CONTRACTOR TO BE FREE FROM DEFECTS IN WORKMANSHIP AND MATERIALS AND IN CONFORMANCE WITH THE APPROVED PLANS AND SPECIFICATIONS, AND THAT THE CONTRACTOR SHALL REPLACE OR REPAIR ANY WORK OR MATERIAL FOUND TO BE DEFECTIVE.
- CONTRACTOR SHALL VERIFY THAT THE PLANS AND SPECIFICATIONS THAT HE IS USING ARE THE VERY LATEST PLANS AND SPECIFICATIONS.
- SHOULD THE CONTRACTOR ENCOUNTER CONFLICTS BETWEEN THESE PLANS AND SPECIFICATIONS, EITHER AMONG THEMSELVES OR WITH THE REQUIREMENTS OF ANY AND ALL REVIEWING AND PERMIT ISSUING AGENCIES, HE SHALL SEEK CLARIFICATION IN WRITING FROM THE ARCHITECT BEFORE COMMENCEMENT OF CONSTRUCTION. FAILURE TO DO SO SHALL BE AT SOLE EXPENSE TO THE CONTRACTOR.
- THE CONTRACTOR IS REQUIRED TO TAKE DUE PRECAUTIONARY MEASURES TO PROTECT THE UTILITIES OR STRUCTURE AT S RESPONSIBILITY TO NOTIFY THE OWNER OF UTILITIES OR STRUCTURES THE SITE, IT SHALL BE THE CONTRACTOR CONCERNED BEFORE STARTING WORK. THE CONTRACTOR SHALL NOTIFY THE PROPER UTILITY COMPANY IMMEDIATELY UPON BREAK OR DAMAGE TO ANY UTILITY LINE OR APPURTENANCE, OR THE INTERRUPTION OF THEIR SERVICE. HE SHALL NOTIFY THE PROPER UTILITY INVOLVED, IF EXISTING UTILITY CONSTRUCTION CONFLICTS WITH REQUIREMENTS, THE CONTRACTOR SHALL NOTIFY THE ENGINEER SO THAT THE CONFLICT MAY BE RESOLVED.
- INSTALL ALL MANUFACTURED ITEMS, MATERIALS, AND EQUIPMENT IN STRICT ACCORDANCE WITH MANUFACTURER'S WRITTEN INSTRUCTIONS EXCEPT THAT THE SPECIFICATIONS, WHERE MORE STRINGENT, SHALL GOVERN.
- THE CONTRACTOR SHALL BE RESPONSIBLE FOR PROVIDING ALL TAPS, EXTENSIONS, WATER AND ELECTRICITY FOR ALL PROJECT FUNCTIONS, OFFICE, STORAGE, ETC.
- THE CONTRACTOR SHALL BE RESPONSIBLE FOR PROVIDING HIS OWN TELEPHONE, FAX MACHINE, TOILET, VALVES, OR OTHER DEVICES NECESSARY TO RUN POWER TOOLS AND EQUIPMENT. SUCH MODIFICATIONS TO EXISTING UTILITIES SHALL BE REMOVED AT COMPLETION OF THE PROJECT.
- CONTRACTOR SHALL SUBMIT SHOP DRAWINGS TO THE ARCHITECT IN A TIMELY MANNER THAT WILL ALLOW NOT LESS THAN TEN DAYS FOR REVIEW. THE GENERAL CONTRACTOR SHALL SUBMIT CORRECT NUMBER REQUIRED, BUT NOT LESS THAN FOUR COPIES.
- THE GENERAL CONTRACTOR SHALL PROVIDE STREET NUMBERING ON THE BUILDING IN COMPLIANCE WITH LOCAL AUTHORITY.
- ALL PENETRATIONS THRU WALLS SHALL BE SEALED AIR/WATER TIGHT AND CAULKED WITH TWO PART SEALANT EACH SIDE.
- THE GENERAL CONTRACTOR SHALL PROVIDE ONE COPY OF AS-BUILT DRAWINGS TO THE OWNER AT THE COMPLETION OF THE PROJECT. AS-BUILT DRAWINGS SHALL BE KEPT ON THE JOB AT ALL TIMES AND UPDATED THROUGHOUT THE CONSTRUCTION PHASE.
- UNLESS NOTED OTHERWISE, SITE PLAN DIMENSIONS, ARE TO FACE OF CURB. FLOOR PLAN DIMENSIONS ARE TO FACE OF STUDS, FRAMING, MASONRY, CONCRETE WALL PANELS, OR FOUNDATION WALLS.
- SPECIAL INSPECTIONS NOTE:
AT THE COMPLETION OF CONSTRUCTION, A "FINAL REPORT OF REQUIRED SPECIAL INSPECTIONS" PREPARED BY THE REGISTERED DESIGN PROFESSION IN RESPONSIBLE CHARGE THAT CONFIRMS THAT THE LISTED REQUIRED SPECIAL INSPECTIONS HAVE BEEN CONDUCTED AND COMPLETED WILL BE SUBMITTED TO THE BUILDING OFFICIAL VIA THE OWNER. IT IS OUR UNDERSTANDING THAT A CERTIFICATE OF OCCUPANCY WILL NOT BE ISSUED BY THE CITY OF SAN ANTONIO UNTIL THIS FINAL REPORT IS RECEIVED. REFER TO DOCUMENT LABELED "DETERMINATION OF REQUIRED SPECIAL INSPECTIONS" AS WELL AS STRUCTURAL SHEET OR REQUIRED INSPECTIONS. IT IS THE CONTRACTOR'S "RESPONSIBILITY TO PROVIDE" DOCUMENTATION THAT ALL REQUIRED INSPECTIONS HAVE BEEN CONDUCTED AND ALL REPORTED NON-COMPLYING ITEMS HAVE BEEN RESOLVED.
- GOVERNING CODE AND FIRE DEPARTMENT, FIELD INSPECTORS SHALL DICTATE SIZE, TYPE, QUANTITY AND LOCATIONS OF BOTH TEMPORARY AND PERMANENT PORTABLE FIRE EXTINGUISHERS.
- ALL EXPOSED ELECTRICAL EQUIPMENT, CONDUITS, PLUMBING LINES, ETC. SHALL BE PAINTED W/ MIN (2) COATS OF PAINT TO MATCH ADJACENT SURFACES.
- LOCATE KNOX BOX PER LOCAL FIRE DEPARTMENT REQUIREMENTS.

DESIGN TEAM

CLIENT
MORGAN'S INCLUSION INITIATIVE / MORGAN'S
5223 DAVID EDWARDS DE., SAN ANTONIO, TX 78233
TEL: (210) XXX-XXXX
CONTACT: GORDON HARTMAN
Gordon@Morgans.com

M.E.P. ENGINEER
HMO ENGINEERING CONSULTANTS
2902 N. FLORES ST.
SAN ANTONIO, TX 782212
TEL: 210 393-1840
CONTACT: ALFRED HERNANDEZ, PE
alfred@hmo3engineering.com

ARCHITECT
LUNA ARCHITECTURE
16403 HUEBNER ROAD
SAN ANTONIO, TX. 78248
TEL: 210.340.2400
CONTACT: XAVIER G. DELGADO
xdelgado@lunaarchitecture.com

STRUCTURAL ENGINEER
LUNDY & FRANKS ENGINEERING
549 HEIMER ROAD, 78232
TEL: 210.979-7900
CONTACT: DULCE RIVERA
rivera@lundyfranks.com

INDEX OF DRAWINGS

SHEET NO.		
01_GENERAL		
G101	COVER SHEET	
02_ARCHITECTURAL		
A100	SITE PLAN / ENLARGED PLAN / ELEVATION - QUARRY PARKWAY	
A101	SITE PLAN / ENLARGED PLAN / ELEVATION - BUZZI WAY	
A102	SECTIONS / DETAILS	
03_STRUCTURAL		
S101	GENERAL NOTES / SECTIONS & DETAILS	
S-102	SPECIAL INSPECTIONS	
S-301	SECTIONS	
S-302	ELEVATIONS	
04_MEP		
E000	ELECTRICAL SYMBOLS & ABBREVIATIONS	
E100	ELECTRICAL SITE PLAN	

LOCATION PLAN

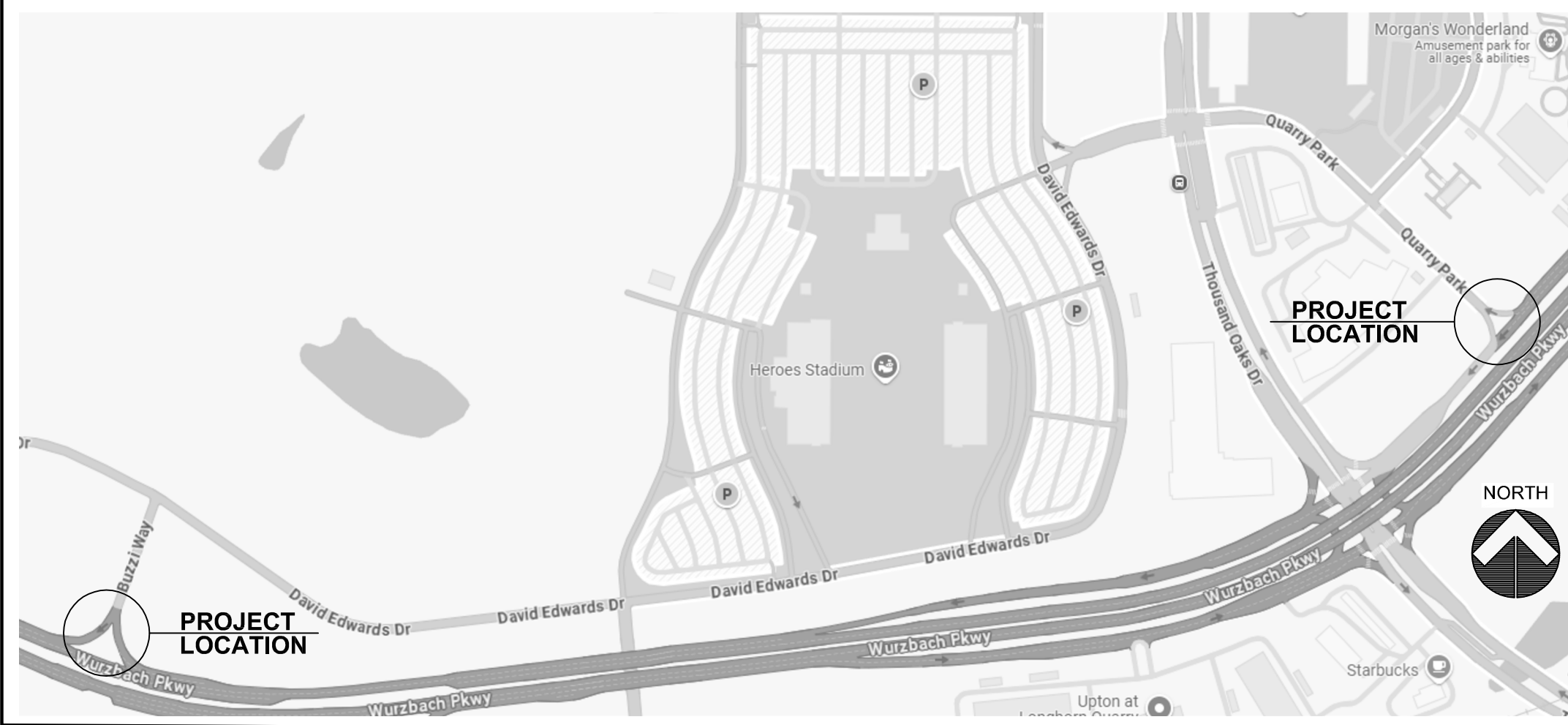

LEGEND

- TOSS DOOR KEY
- KEYNOTE
- WINDOW
- PARTITION TYPE - REFER TO SHEET AS FOR WALL SECTIONS
- TOILET ACCESSORY
- KEY NOTES
- DETAIL REFERENCE KEY
- ELEVATION REFERENCE KEY
- SECTION REFERENCE KEY

WURZBACH PARKWAY
ENTRY SIGN
QUARRY PARK WAY / BUZZI WAY
100 SAN ANTONIO, TX.

Revisions:		
NO.	DESCRIPTION	DATE



09/25/2025
LUNA ARCHITECTURE
© 2024 All Rights Reserved

THE DRAWINGS PROVIDED AS AN INSTRUMENT OF SERVICE BY LUNA ARCHITECTURE, L.P. ARE THE PROPERTY OF LUNA ARCHITECTURE, L.P. AND ARE NOT TO BE REPRODUCED, COPIED, OR TRANSMITTED IN ANY FORM OR BY ANY MEANS, ELECTRONIC OR MECHANICAL, INCLUDING PHOTOCOPYING, RECORDING, OR BY ANY INFORMATION STORAGE AND RETRIEVAL SYSTEM, WITHOUT THE WRITTEN PERMISSION OF LUNA ARCHITECTURE, L.P. THE USER OF THESE DRAWINGS AGREES TO HOLD LUNA ARCHITECTURE, L.P. HARMLESS FROM AND AGAINST ALL CLAIMS, DAMAGES, LOSSES, AND EXPENSES, INCLUDING REASONABLE ATTORNEY'S FEES, THAT MAY BE ASSERTED AGAINST LUNA ARCHITECTURE, L.P. BY ANY THIRD PARTY AS A RESULT OF THE USER'S USE OF THESE DRAWINGS WITHOUT THE WRITTEN PERMISSION OF LUNA ARCHITECTURE, L.P.

Project Number:
24021

Date:
03/21/2025

Drawn by: XGD
Reviewed by:

Sheet Title:
COVER SHEET

Sheet Number:

UNREGISTERED ARCHITECT - LUNA ARCHITECTURE, INC. 16403 Huebner Road, San Antonio, TX 78248

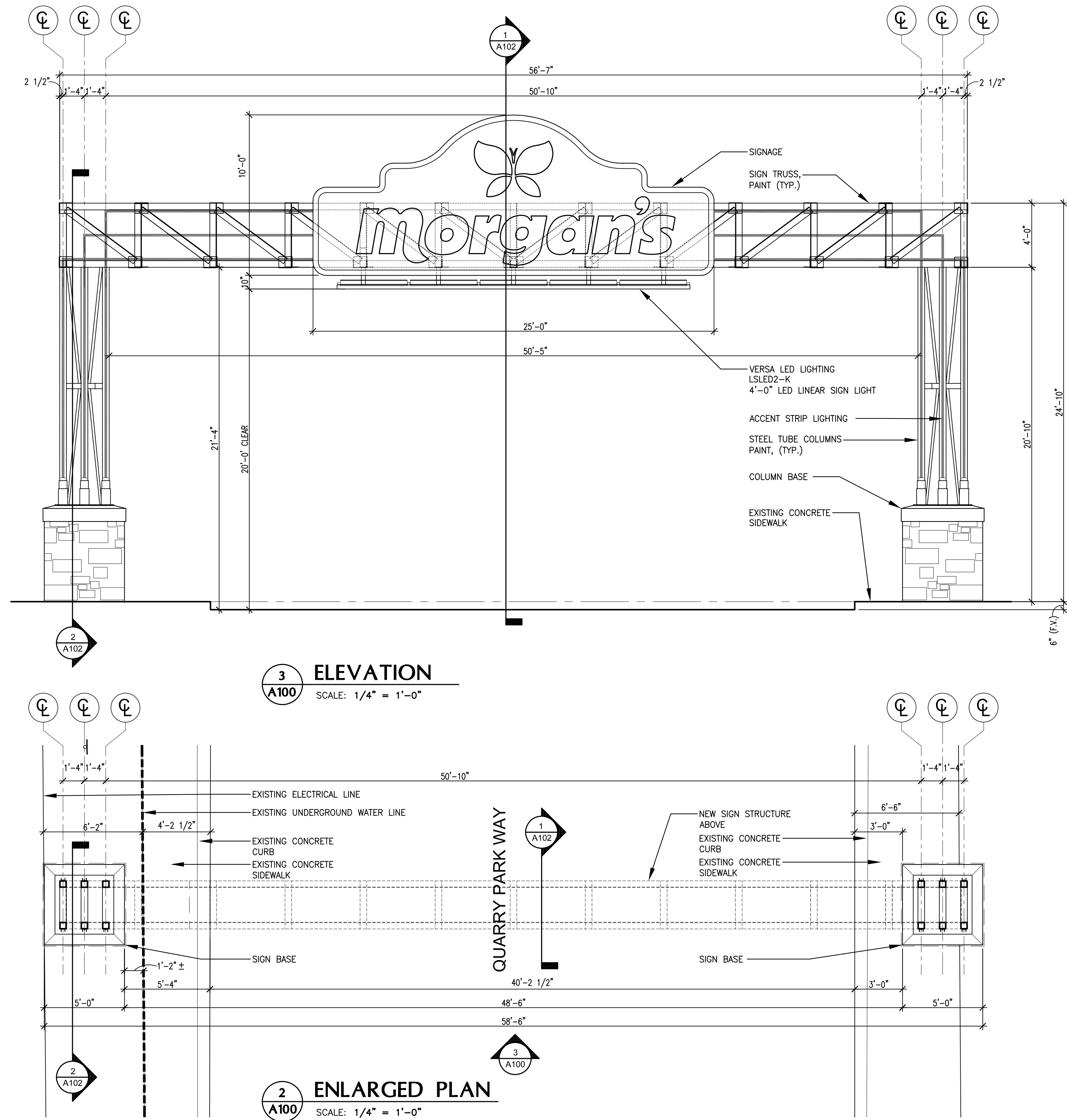
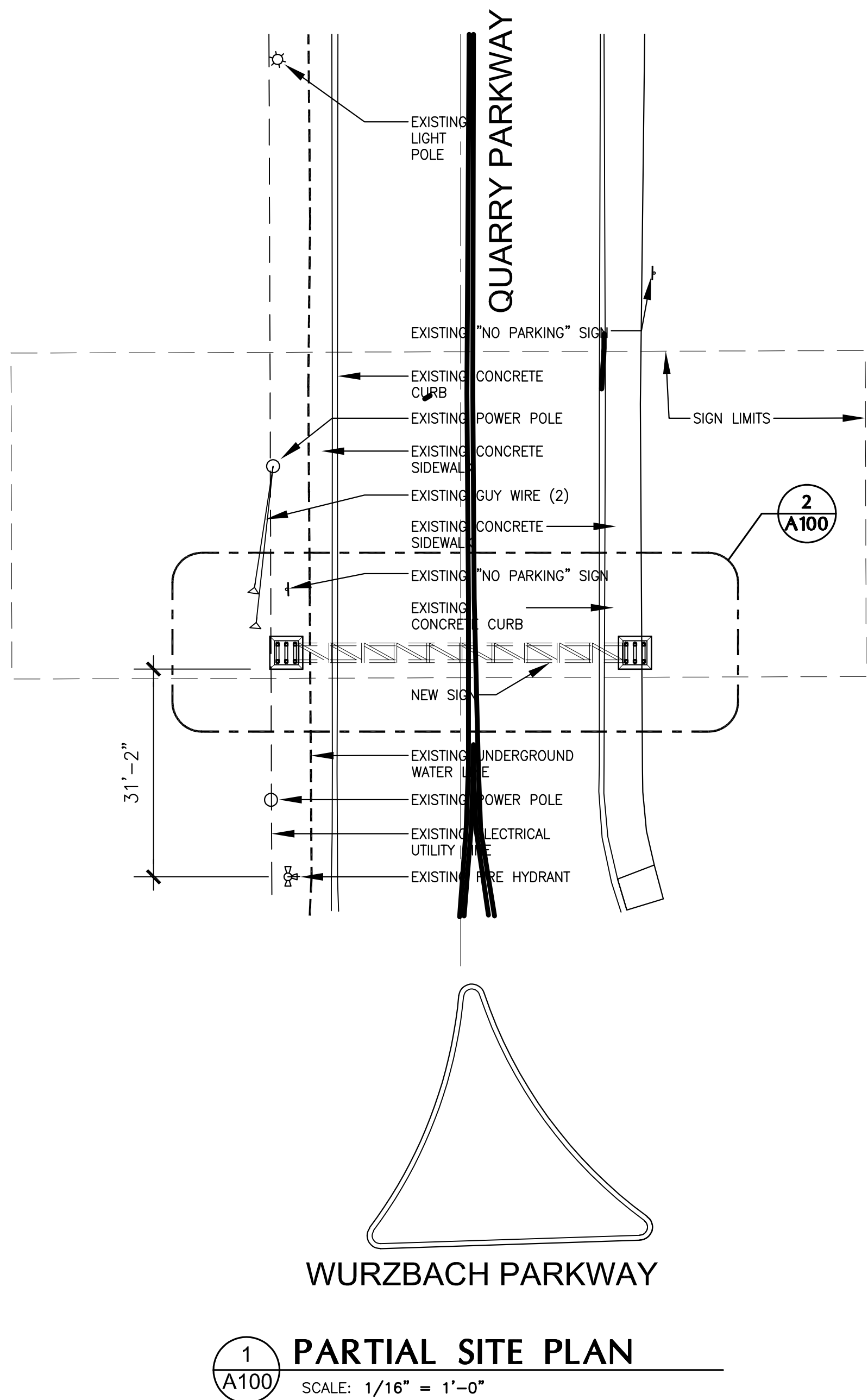

Revisions:		
NO.	DESCRIPTION	DATE

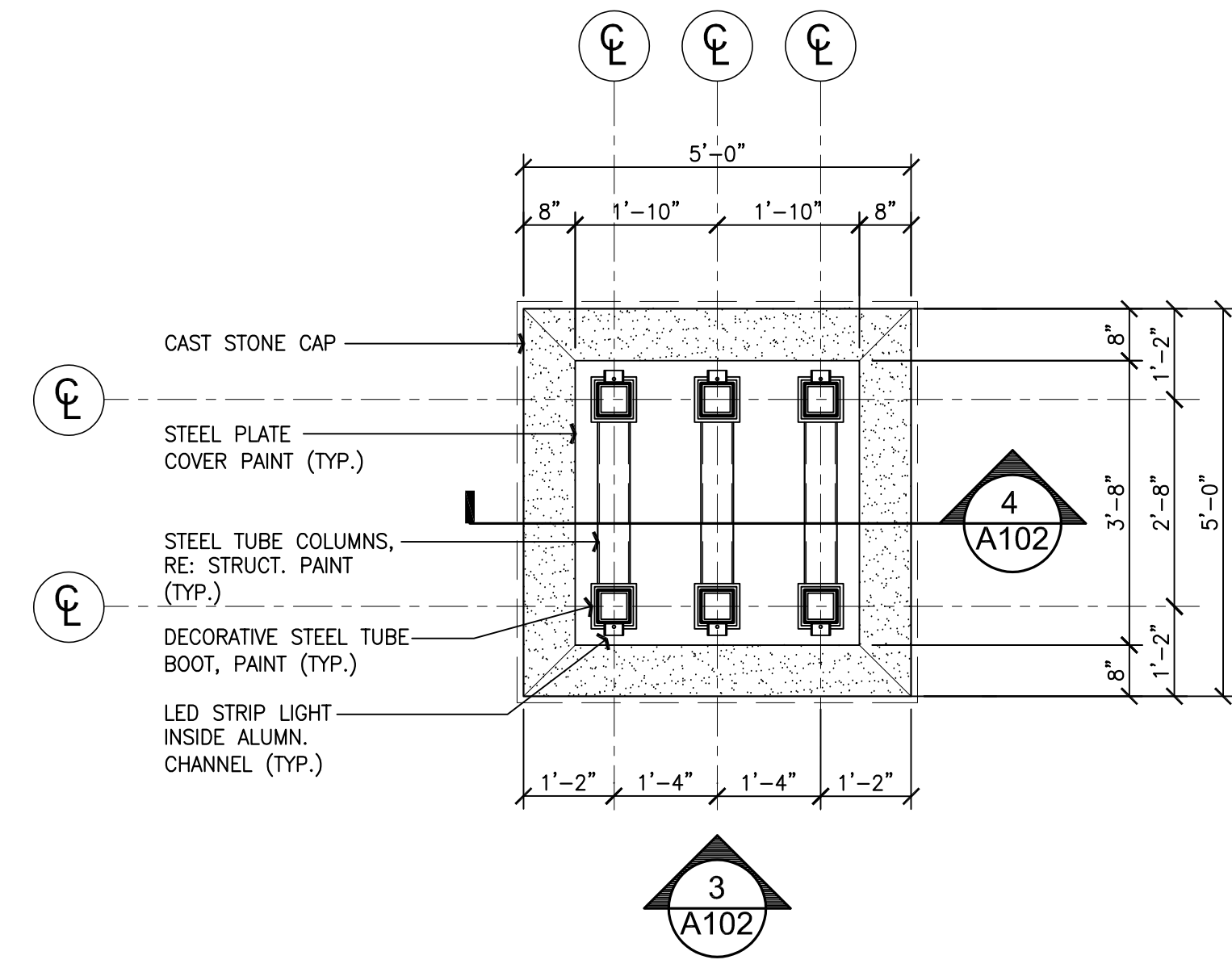

6 TYP. COLUMN PLAN DETAL
SCALE: 1/2" = 1'-0"

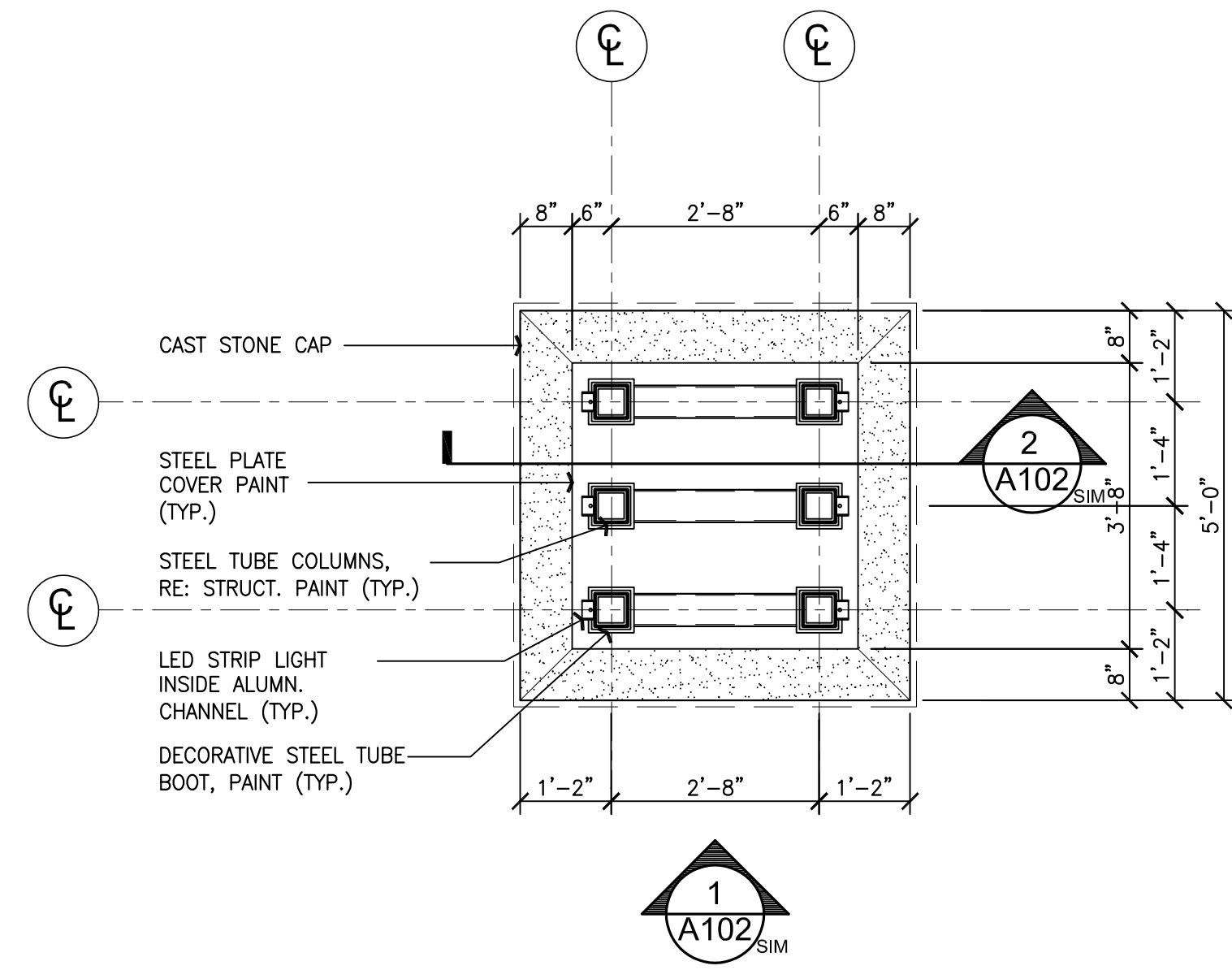

5 TYP. COLUMN PLAN DETAL
SCALE: 1/2" = 1'-0"

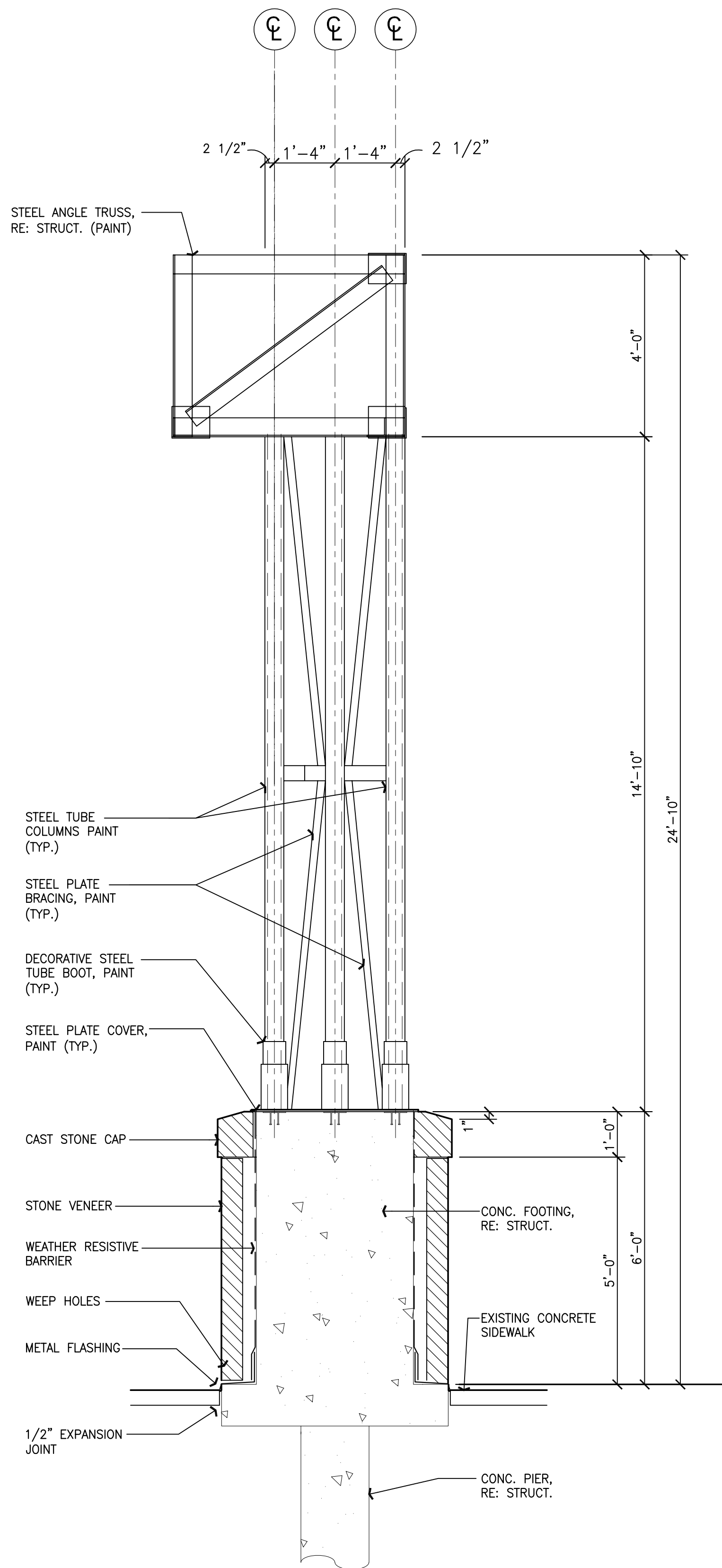

4 TYP. COULMN SECTION
SCALE: 1/2" = 1'-0"

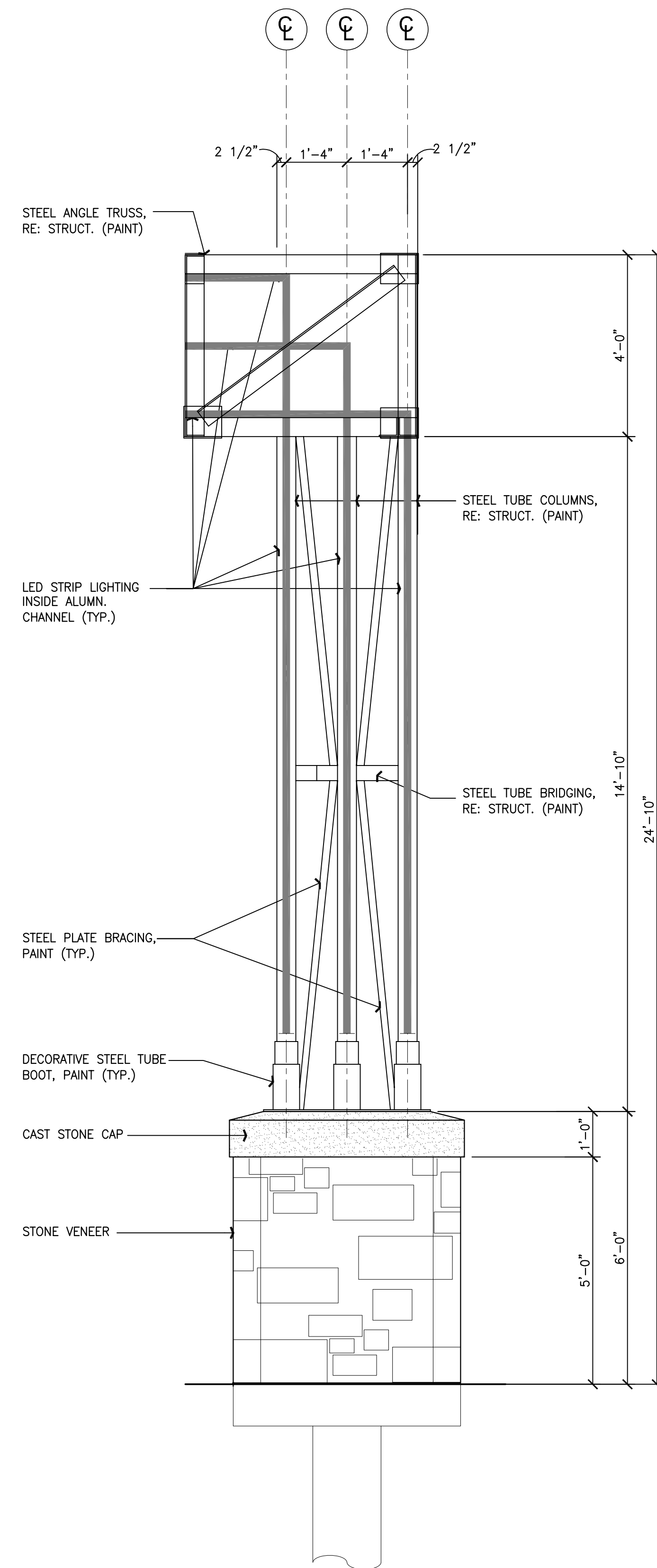

3 TYP. COLUMN ELEVATION
SCALE: 1/2" = 1'-0"

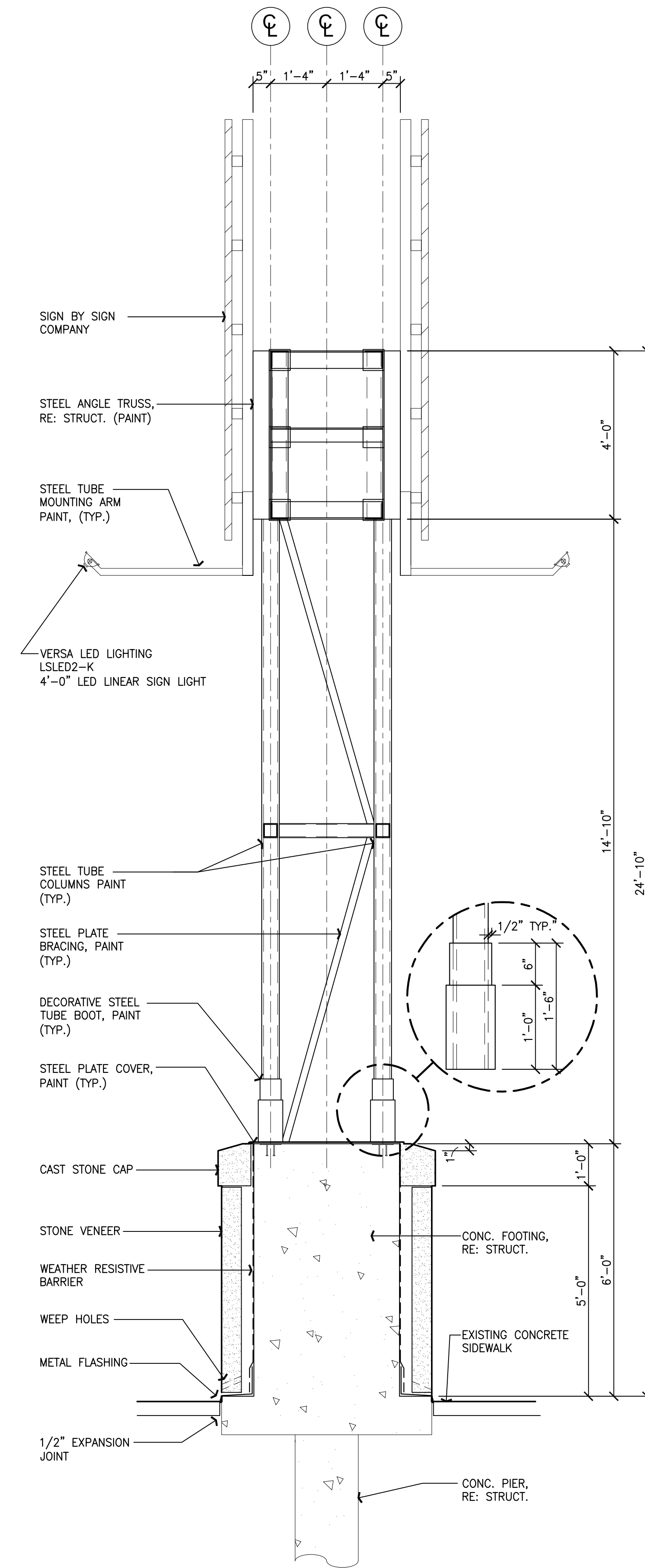

2 TYP. COLUMN SECTION
SCALE: 1/2" = 1'-0"

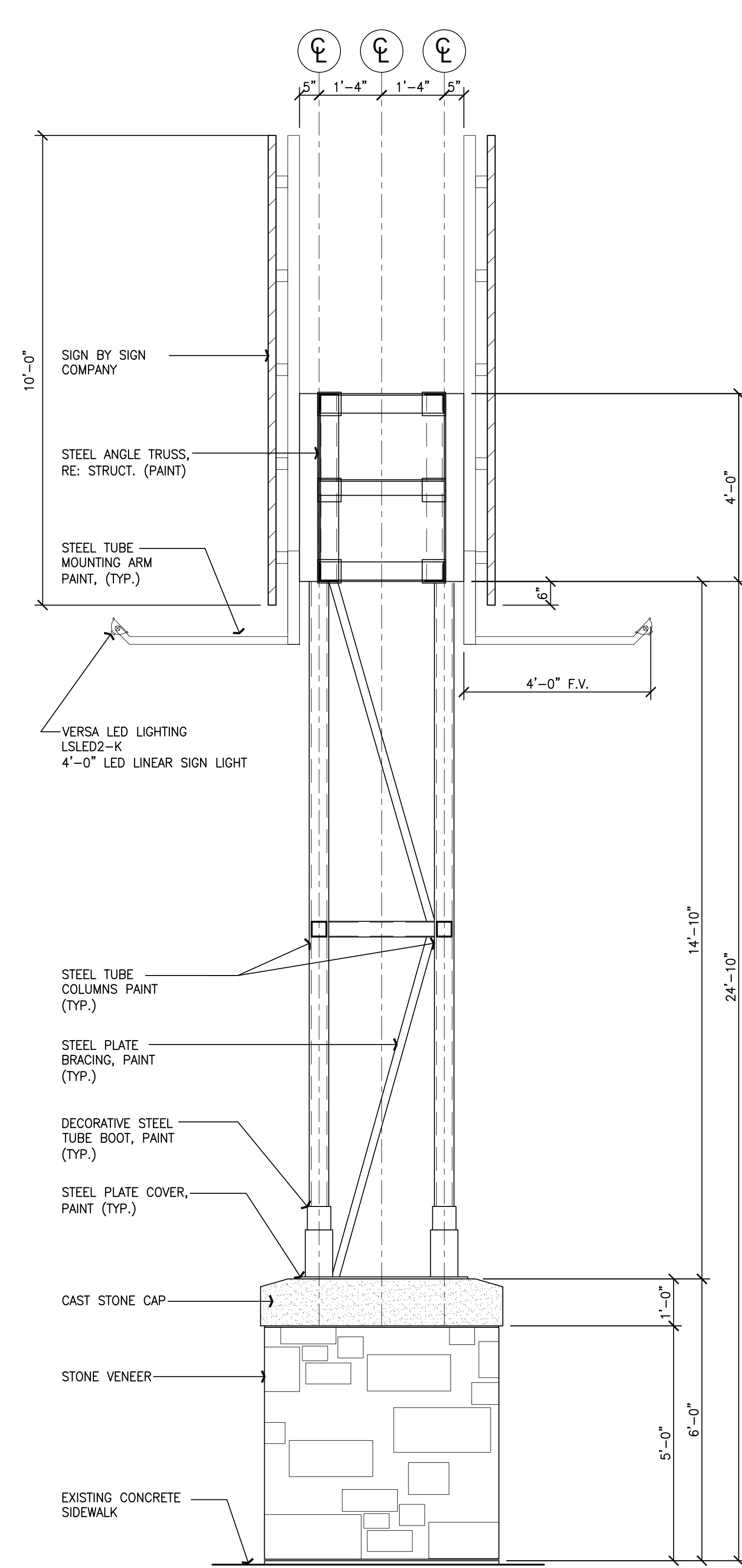

1 TYP. COLUMN SECTION
SCALE: 1/2" = 1'-0"

Revisions:		
NO.	DESCRIPTION	DATE

**WURZBACH PARKWAY
ENTRY SIGN**
100 SAN ANTONIO, TX.



09/25/2025
LUNA ARCHITECTURE
© 2024 All Rights Reserved

THIS DOCUMENT IS PROVIDED AS AN INSTRUMENT OF SERVICE BY LUNA ARCHITECTURE, INC. AND IS NOT TO BE USED FOR ANY OTHER PURPOSE. THE USER OF THIS DOCUMENT IS SOLELY RESPONSIBLE FOR THE PROTECTION OF THE INFORMATION CONTAINED HEREIN. THE USER OF THIS DOCUMENT IS SOLELY RESPONSIBLE FOR THE PROTECTION OF THE INFORMATION CONTAINED HEREIN.

Project Number: 24021

Date: 03/21/2025

Drawn by: XGD

Sheet Title: SECTIONS / DETAILS

Sheet Number: