HISTORIC AND DESIGN REVIEW COMMISSION
February 19, 2025

HDRC CASE NO:	**2025-028**
ADDRESS:	1001 S ALAMO ST
LEGAL DESCRIPTION:	NCB 744 BLK 3 LOT S 44.5 FT OF1
ZONING:	IDZ-1, H
CITY COUNCIL DIST.:	1
DISTRICT:	King William Historic District
APPLICANT:	Houston Carpenter/Carpenter Carpenter Hospitality
OWNER:	Houston Carpenter/CHAVEZ ADOLPH V & EUDELIA
TYPE OF WORK:	Fenestration modifications
APPLICATION RECEIVED:	January 21, 2025
60-DAY REVIEW:	March 22, 2025
CASE MANAGER:	Rachel Rettaliata

REQUEST:

The applicant is requesting a Certificate of Appropriateness for approval to modify the fenestration pattern on the north (side) elevation.

APPLICABLE CITATIONS:

Historic Design Guidelines, Chapter 2, Exterior Maintenance and Alterations

1. Materials: Woodwork
A. MAINTENANCE (PRESERVATION)
i. *Inspections*—Conduct semi-annual inspections of all exterior wood elements to verify condition and determine maintenance needs.
ii. *Cleaning*—Clean exterior surfaces annually with mild household cleaners and water. Avoid using high pressure power washing and any abrasive cleaning or striping methods that can damage the historic wood siding and detailing.
iii. *Paint preparation*—Remove peeling, flaking, or failing paint surfaces from historic woodwork using the gentlest means possible to protect the integrity of the historic wood surface. Acceptable methods for paint removal include scraping and sanding, thermal removal, and when necessary, mild chemical strippers. Sand blasting and water blasting should never be used to remove paint from any surface. Sand only to the next sound level of paint, not all the way to the wood, and address any moisture and deterioration issues before repainting.
iv. *Repainting*—Paint once the surface is clean and dry using a paint type that will adhere to the surface properly. See *General Paint Type Recommendations* in Preservation Brief #10 listed under Additional Resources for more information.
v. *Repair*—Repair deteriorated areas or refasten loose elements with an exterior wood filler, epoxy, or glue.
B. ALTERATIONS (REHABILITATION, RESTORATION, AND RECONSTRUCTION)
i. *Façade materials*—Avoid removing materials that are in good condition or that can be repaired in place. Consider exposing original wood siding if it is currently covered with vinyl or aluminum siding, stucco, or other materials that have not achieved historic significance.
ii. *Materials*—Use in-kind materials when possible or materials similar in size, scale, and character when exterior woodwork is beyond repair. Ensure replacement siding is installed to match the original pattern, including exposures. Do not introduce modern materials that can accelerate and hide deterioration of historic materials. Hardiboard and other cementitious materials are not recommended.
iii. *Replacement elements*—Replace wood elements in-kind as a replacement for existing wood siding, matching in profile, dimensions, material, and finish, when beyond repair.

2. Materials: Masonry and Stucco
A. MAINTENANCE (PRESERVATION)
i. *Paint*—Avoid painting historically unpainted surfaces. Exceptions may be made for severely deteriorated material where other consolidation or stabilization methods are not appropriate. When painting is acceptable, utilize a water permeable paint to avoid trapping water within the masonry.

ii. *Clear area*—Keep the area where masonry or stucco meets the ground clear of water, moisture, and vegetation.
iii. *Vegetation*—Avoid allowing ivy or other vegetation to grow on masonry or stucco walls, as it may loosen mortar and stucco and increase trapped moisture.
iv. *Cleaning*—Use the gentlest means possible to clean masonry and stucco when needed, as improper cleaning can damage the surface. Avoid the use of any abrasive, strong chemical, sandblasting, or high-pressure cleaning method.
B. ALTERATIONS (REHABILITATION, RESTORATION, AND RECONSTRUCTION)
i. *Patching*—Repair masonry or stucco by patching or replacing it with in-kind materials whenever possible. Utilize similar materials that are compatible with the original in terms of composition, texture, application technique, color, and detail, when in-kind replacement is not possible. EIFS is not an appropriate patching or replacement material for stucco.
ii. *Repointing*—The removal of old or deteriorated mortar should be done carefully by a professional to ensure that masonry units are not damaged in the process. Use mortar that matches the original in color, profile, and composition when repointing. Incompatible mortar can exceed the strength of historic masonry and results in deterioration. Ensure that the new joint matches the profile of the old joint when viewed in section. It is recommended that a test panel is prepared to ensure the mortar is the right strength and color.
iii. *Removing paint*—Take care when removing paint from masonry as the paint may be providing a protectant layer or hiding modifications to the building. Use the gentlest means possible, such as alkaline poultice cleaners and strippers, to remove paint from masonry.
iv. *Removing stucco*—Remove stucco from masonry surfaces where it is historically inappropriate. Prepare a test panel to ensure that underlying masonry has not been irreversibly damaged before proceeding.

6. Architectural Features: Doors, Windows, and Screens
A. MAINTENANCE (PRESERVATION)
i. *Openings*—Preserve existing window and door openings. Avoid enlarging or diminishing to fit stock sizes or air conditioning units. Avoid filling in historic door or window openings. Avoid creating new primary entrances or window openings on the primary façade or where visible from the public right-of-way.
ii. *Doors*—Preserve historic doors including hardware, fanlights, sidelights, pilasters, and entablatures.
iii. *Windows*—Preserve historic windows. When glass is broken, the color and clarity of replacement glass should match the original historic glass.
iv. *Screens and shutters*—Preserve historic window screens and shutters.
v. *Storm windows*—Install full-view storm windows on the interior of windows for improved energy efficiency. Storm window may be installed on the exterior so long as the visual impact is minimal and original architectural details are not obscured.

B. ALTERATIONS (REHABILITATION, RESTORATION, AND RECONSTRUCTION)
i. *Doors*—Replace doors, hardware, fanlight, sidelights, pilasters, and entablatures in-kind when possible and when deteriorated beyond repair. When in-kind replacement is not feasible, ensure features match the size, material, and profile of the historic element.
ii. *New entrances*—Ensure that new entrances, when necessary to comply with other regulations, are compatible in size, scale, shape, proportion, material, and massing with historic entrances.
iii. *Glazed area*—Avoid installing interior floors or suspended ceilings that block the glazed area of historic windows.
iv. *Window design*—Install new windows to match the historic or existing windows in terms of size, type, configuration, material, form, appearance, and detail when original windows are deteriorated beyond repair.
v. *Muntins*—Use the exterior muntin pattern, profile, and size appropriate for the historic building when replacement windows are necessary. Do not use internal muntins sandwiched between layers of glass.
vi. *Replacement glass*—Use clear glass when replacement glass is necessary. Do not use tinted glass, reflective glass, opaque glass, and other non-traditional glass types unless it was used historically. When established by the architectural style of the building, patterned, leaded, or colored glass can be used.
vii. *Non-historic windows*—Replace non-historic incompatible windows with windows that are typical of the architectural style of the building.
viii. *Security bars*—Install security bars only on the interior of windows and doors.
ix. *Screens*—Utilize wood screen window frames matching in profile, size, and design of those historically found when the existing screens are deteriorated beyond repair. Ensure that the tint of replacement screens closely matches the original screens or those used historically.

x. *Shutters*—Incorporate shutters only where they existed historically and where appropriate to the architectural style of the house. Shutters should match the height and width of the opening and be mounted to be operational or appear to be operational. Do not mount shutters directly onto any historic wall material.

FINDINGS:

a. The structure at 1001 S Alamo is a 1-story commercial structure constructed circa 1930 as a gas station. The existing structure first appears on the Sanborn Map in 1931 in the same location and approximate footprint as existing. The structure is oriented toward the northeast corner of the property facing the intersection of S Alamo and Beauregard and features a rectangular plan, a sloped roof, and wood and stucco cladding. The front façade features a central entry door flanked by divided lite windows. The property is contributing to the King William Historic District.
b. FENESTRATION MODIFICATIONS: NORTH ELEVATION – The applicant has proposed to modify the fenestration pattern on the north (side) elevation of the original structure facing Beauregard to feature a glass block opening in lieu of the existing take-out window and non-original wood siding. Guideline 6.A.i for Exterior Maintenance and Alterations states that applicants should preserve existing window and door openings. Avoid enlarging or diminishing to fit stock sizes or air conditioning units. Avoid filling in historic door or window openings. Avoid creating new primary entrances or window openings on the primary façade or where visible from the public right-of-way. The applicant has provided a photograph from the 1970s showing that the north elevation previously featured a storefront window system. Staff finds that the existing fenestration and cladding on the north elevation is not original to the structure and the proposal is generally appropriate. Staff finds that the applicant submit a measured drawing of the proposed modifications to staff for review.

RECOMMENDATION:

Staff recommends approval of the fenestration modification based on findings a and b with the following stipulation:

i. That the applicant submits a measured drawing of the proposed window modification to staff for review and approval prior to the issuance of a Certificate of Appropriateness based on finding b.

City of San Antonio One Stop

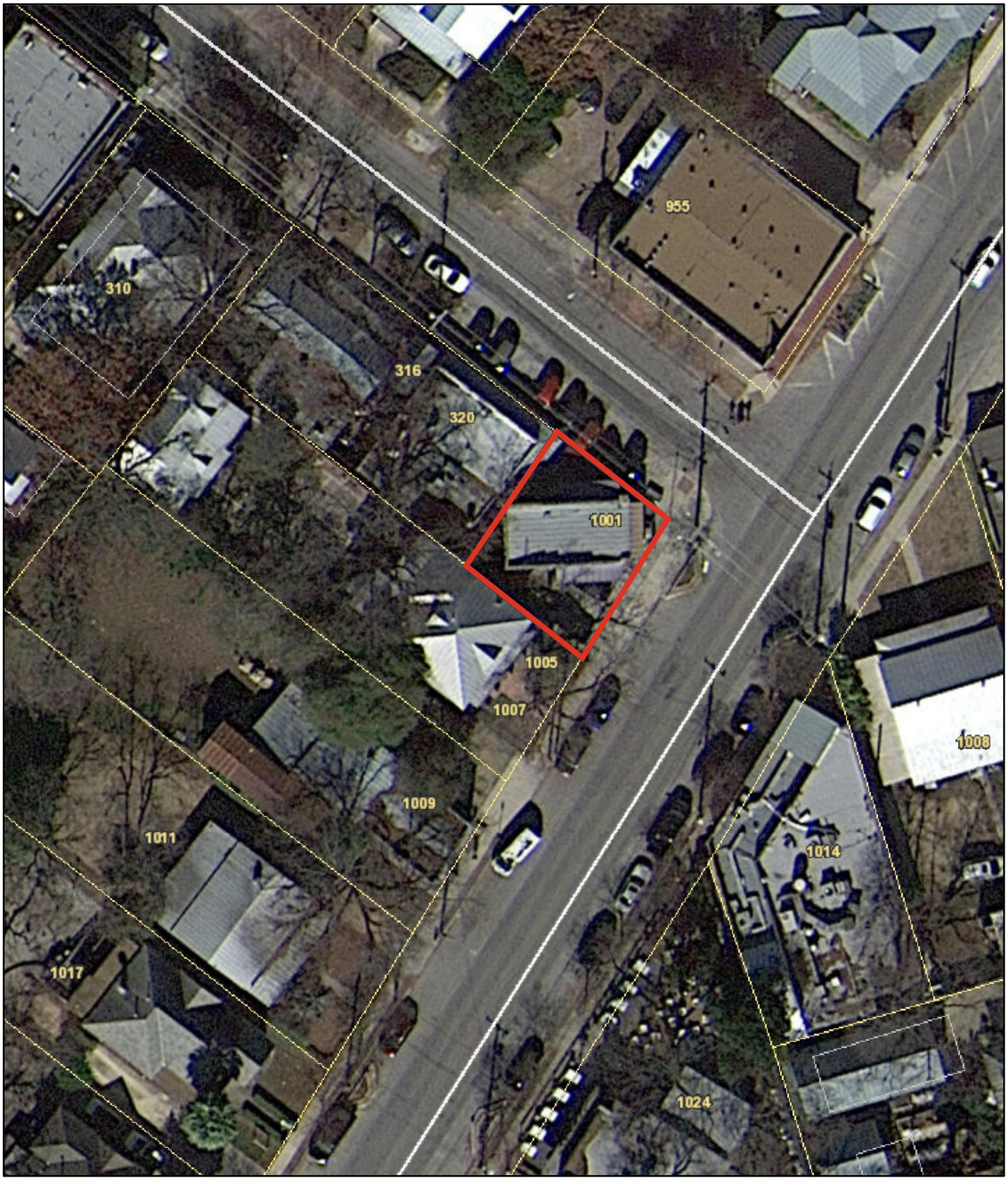

February 13, 2025

User drawn lines

1:500

0 0.004 0.008 0.016 mi

0 0.005 0.01 0.02 km

City of San Antonio GIS
Copyright 2-13-2025

1912 Sanborn Map

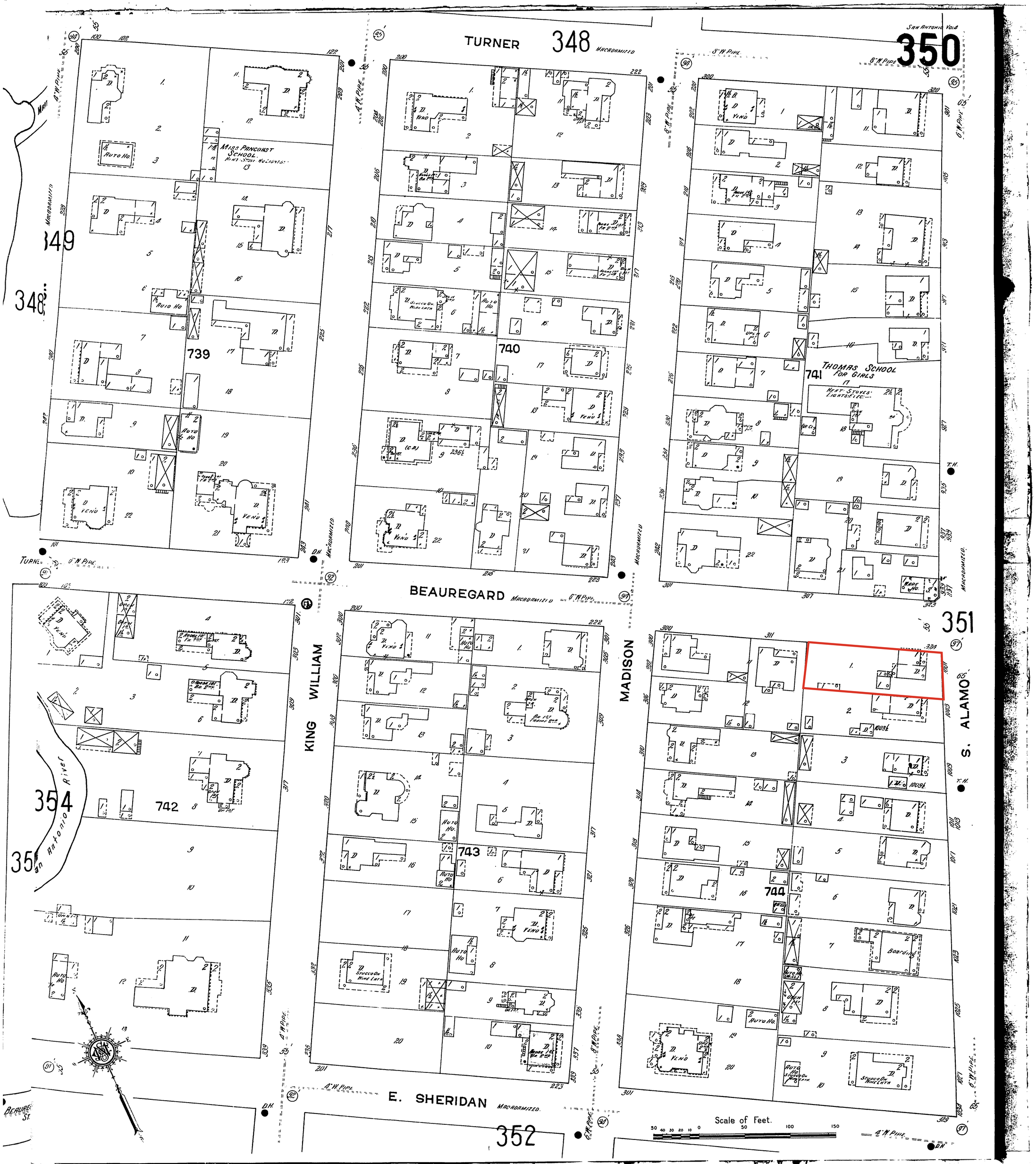

Original located at San Antonio Public Library Special Collections

1951 Sanborn Map

8"x8" Glass Block installed where red box shown (5' x 20')

Siding to remain below (30" x 20')

Display of opening from late 70's

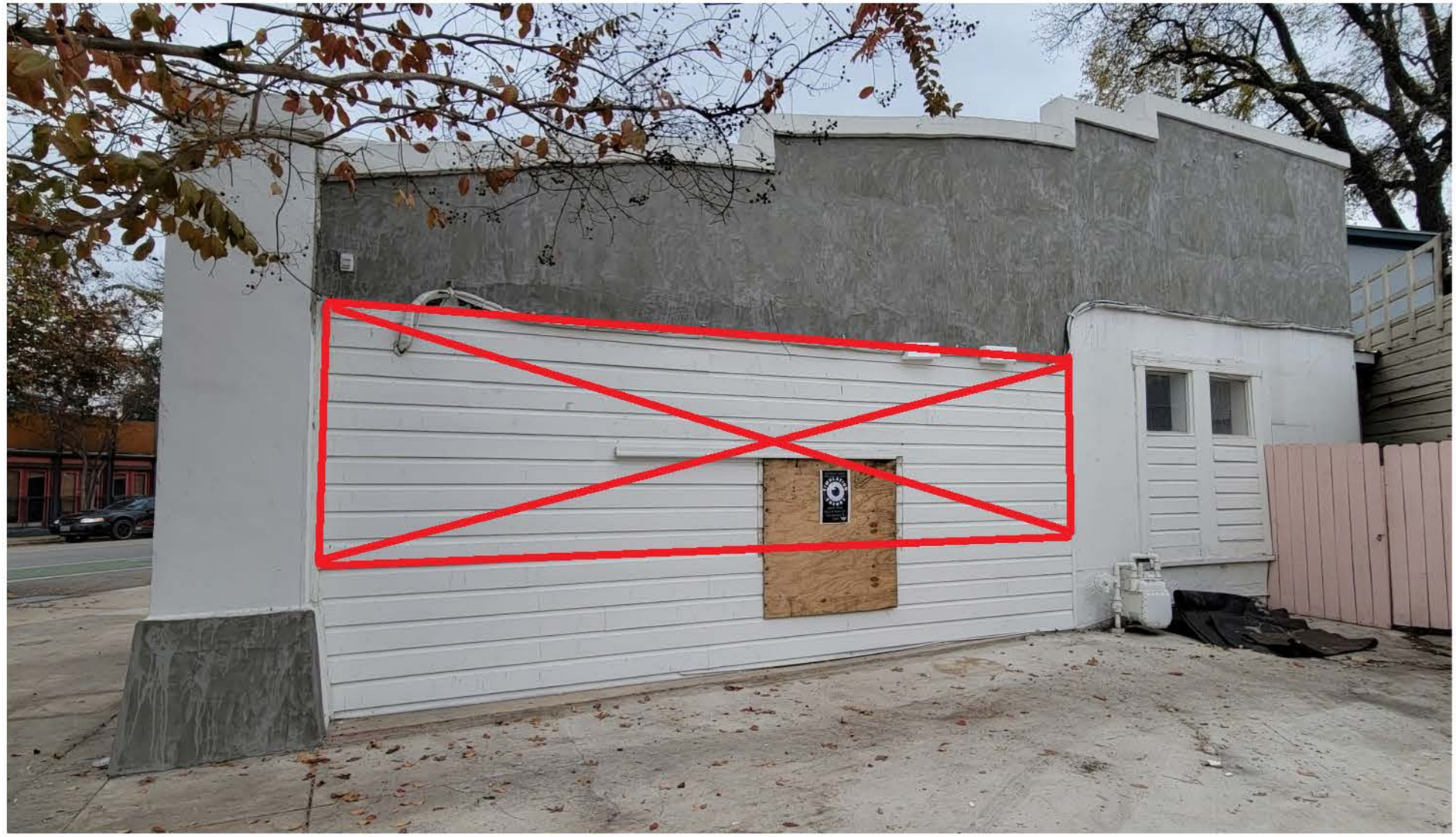

Example: 1024 S Alamo Street Glass Block Restored in 2021

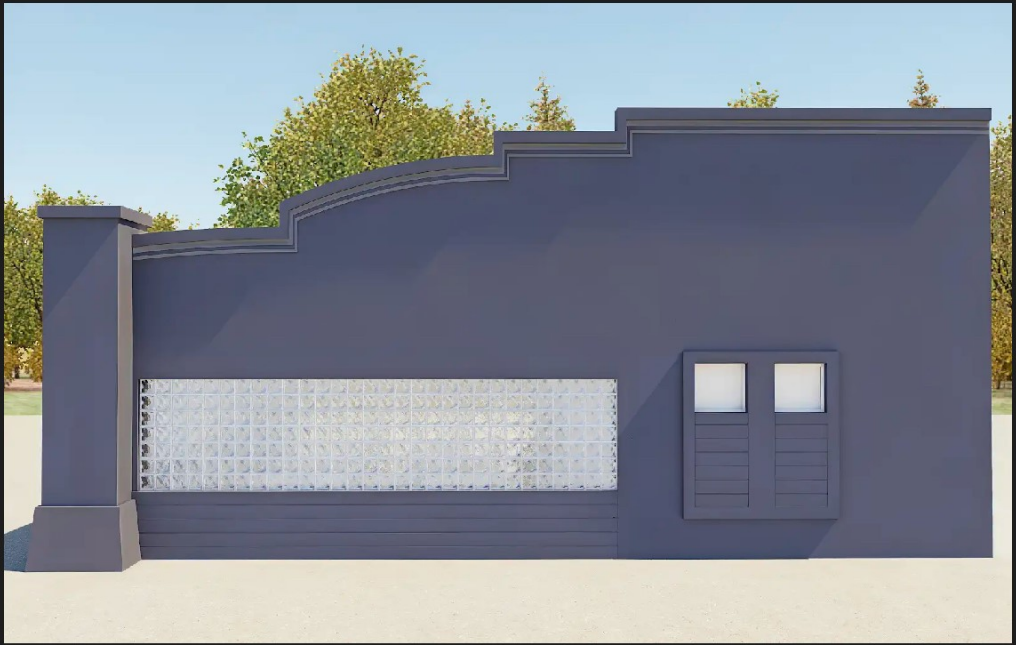

Left

1001
Front

TIGER
(210) 333-4287
Right