

Parcel: 20417
Project: Bulverde Road
(Green Spring Dr to Redland Rd)
Owner: Milton Eisenhower, Jr.

FIELD NOTES DESCRIPTION

Being a 0.094-acre, (4,088 Square Feet) tract of land out of the remaining 5.00-acres of a called 10.0-acre tract of land, conveyed to Milton Eisenhower, Jr. by deed recorded in Volume 11868, Page 1905, Official Public Records of Bexar County, Texas, N.C.B. 17194, City of San Antonio, Bexar County, Texas, with said 10.0-acre tract being the southeast remaining portion of that certain 100.1-acre Milton Eisenhower tract of land described in Deed of Partition recorded in Volume 4217, Page 186, Deed and Plat Records of Bexar County, Texas. Said 0.094-acre tract being more particularly described as follows, with bearings based on the North American Datum of 1983 (CORS 1996) from the Texas State Plane Coordinate System, Texas South Central Zone (4204):

BEGINNING at a point on the west Right-of-Way line of Bulverde Road and the east line of said 10-acre tract and said 5.00-acre remainder tract, for the southeast corner of this herein described tract, from which a 1-inch iron pipe found within the right-of-way and 25-feet from and perpendicular to the existing west right-of-way line of Bulverde Road, for the shared southeast corner of the original 100.1-acre tract and said 10.0-acre tract, prior to right-of-way dedication recorded in Volume 9513, Pages 125-126, Deed and Plat Records of Bexar County, Texas, bears S 07°29'50" E – 12.00 feet. Said Point of Beginning having state plane coordinate values of, X=2,151,615.27, Y=13,762,246.79.

Thence S 81°28'31" W, a distance of 12.25 feet to a point, for the southwest corner of this herein described tract;

Thence N 08°40'12" W, a distance of 271.97 feet to a point on the north line of said 5.0-acre remainder tract and the south line of a called 5.0-acre tract described in a deed of trust recorded in Volume 15834, Page 369, Official Public Records of Bexar County, Texas, for the northwest corner of this herein described tract;

Thence N 81°34'36" E, along the common line of said 5.0-acre tracts, a distance of 17.82 feet to a point on the west Right-of-Way line of Bulverde Road, the shared corner of said 5.0-acre tracts, for the northeast corner of this herein described tract;

Thence S 07°29'50" E, along the east line of said 5.0-acre remainder tract and the west Right-of-Way line of Bulverde Road, a distance of 271.98 feet to the **POINT OF BEGINNING**, and containing 0.094-acres, (4,088 Square Feet) of land, more or less.

SALVADOR A. SALAS
REGISTERED PROFESSIONAL LAND SURVEYOR
LICENSE NO. 6612, STATE OF TEXAS



REFERENCES:

D.P.R.B.C.T. DEED AND PLAT RECORDS OF BEXAR COUNTY, TEXAS
O.P.R.B.C.T. OFFICIAL RECORDS OF BEXAR COUNTY, TEXAS
P.O.B. POINT OF BEGINNING
P.O.C. POINT OF COMMENCING

NOTES

1. BEARINGS, DISTANCES AND AREAS ARE BASED ON TEXAS STATE PLANE COORDINATE SYSTEM GRID, SOUTH CENTRAL ZONE, NAD 83.
2. WHERE PRACTICAL, ALL CORNERS ARE SET 1/2" IRON RODS WITH CAP MARKED 'ARDURRA' UNLESS NOTED OTHERWISE.

PARCEL NO: 20417

PROJECT: BULVERDE ROAD
GREEN SPRING DR TO REDLAND RD
(PROJECT NO. 23-03867)

OWNER: MILTON EISENHauer, JR

LEGEND:

- 1/2-INCH IRON ROD FOUND ()
- UNLESS NOTED OTHERWISE — x —
- PARCEL CORNER — ww —



APPROXIMATE LOCATION OF ZONE "AE" AS SHOWN ON THE FLOOD INSURANCE RATE MAP NO. 48029C0260G, WHICH BEARS AN EFFECTIVE DATE OF SEPTEMBER 28, 2010.

RECORD INFORMATION
FENCE
WASTE WATER

INDEX

MILTON EISENHauer, JR
P-2A 2.33 AC
P-2D 2.54 AC
P-18C 0.13 AC
N.C.B. 17194
VOL. 11868, PG 1905
O.P.R.B.C.T
5.00 ACRES
VOL. 15834, PG. 369
O.P.R.B.C.T

MILTON EISENHauer, JR
P-2B 1.00 AC
P-2E 1.11 AC
P-2F 0.20 AC
P-18A 0.49 AC
P-18B 2.20 AC
N.C.B. 17194

REMAINING 5.00 ACRES
OF A CALLED 10-ACRE
TRACT
VOL. 11868, PG 1905
O.P.R.B.C.T

CITY OF SAN ANTONIO
DRAINAGE ROW
VOL.9535, PGS. 141-142
PLAT RECORDS
BEXAR COUNTY, TEXAS

TOTAL IN ZONE "AE"
0.001 AC
(48 SF)

0 50' 100'

SCALE: 1"=100'



IN ZONE "AE"
0.001 AC
(48 SF)

SEE SHEET 3

SEE SHEET 2

BULVERDE ROAD

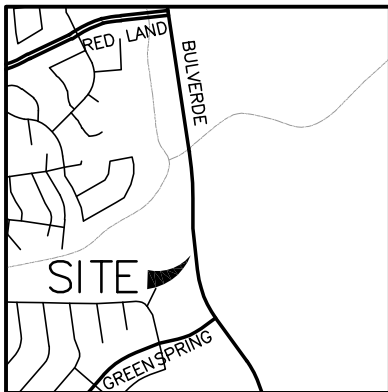

LOCATION MAP
(NOT TO SCALE)



I HEREBY CERTIFY THAT:

THIS SURVEY WAS PREPARED BASED ON A SURVEY MADE ON THE GROUND UNDER MY DIRECT SUPERVISION.

THIS 2ND DAY OF AUGUST, 2023 A.D.

SALVADOR A. SALAS
REGISTERED PROFESSIONAL LAND SURVEYOR
LICENSE NO. 6612



8918 Tesoro Dr., Suite 401
San Antonio, Texas 78217
Phone: (210) 822-2232
www.Ardurra.com
Engineering License #F-10053
Ardurra Group, Inc.
Surveying Firm 10194688

EXHIBIT OF
A 0.094 OF AN ACRE (4,088 SQUARE FEET)
OUT OF A 5.00 ACRE TRACT
CITY OF SAN ANTONIO, BEXAR COUNTY, TEXAS

DRAWN BY: DPS
SCALE: 1"=100'
DATE: 10/19/2023
SHEET

1 OF 3

REFERENCES:

D.P.R.B.C.T. DEED AND PLAT RECORDS OF BEXAR COUNTY, TEXAS
O.P.R.B.C.T. OFFICIAL RECORDS OF BEXAR COUNTY, TEXAS
P.O.B. POINT OF BEGINNING
P.O.C. POINT OF COMMENCING

NOTES

1. BEARINGS, DISTANCES AND AREAS ARE BASED ON TEXAS STATE PLANE COORDINATE SYSTEM GRID, SOUTH CENTRAL ZONE, NAD 83.
2. WHERE PRACTICAL, ALL CORNERS ARE SET $\frac{1}{2}$ " IRON RODS WITH CAP MARKED 'ARDURRA' UNLESS NOTED OTHERWISE.

PARCEL NO: 20417

PROJECT: BULVERDE ROAD
GREEN SPRING DR TO REDLAND RD
(PROJECT NO. 23-03867)

OWNER: MILTON EISENHauer, JR

LEGEND:

- 1/2-INCH IRON ROD FOUND UNLESS NOTED OTHERWISE
- PARCEL CORNER
- () RECORD INFORMATION
- X — FENCE
- WW — WASTE WATER
- APPROXIMATE LOCATION OF ZONE "AE" AS SHOWN ON THE FLOOD INSURANCE RATE MAP NO. 48029C0260G, WHICH BEARS AN EFFECTIVE DATE OF SEPTEMBER 28, 2010.

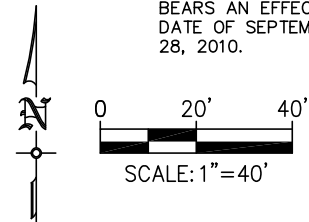

NOT PLOTABLE:
VOL. 993, PG. 336
VOL. 3160, PG. 1113
DOCUMENT# 20120217800
ALL FROM O.P.R.B.C.T.

LINE	BEARING	DISTANCE
L1	S 81°28'31" W	12.25'
L2	N 08°40'12" W	271.97'
L3	N 81°34'36" E	17.82'
L4	S 07°29'50" E	271.98'

12' ELECTRIC, GAS, AND TELEPHONE EASEMENT
VOL. 9513, PG. 125-126
D.P.R.B.C.T.

CITY OF SAN ANTONIO
DRAINAGE ROW
VOL.9535, PGS. 141-142
PLAT RECORDS
BEXAR COUNTY, TEXAS

SEE SHEET 3

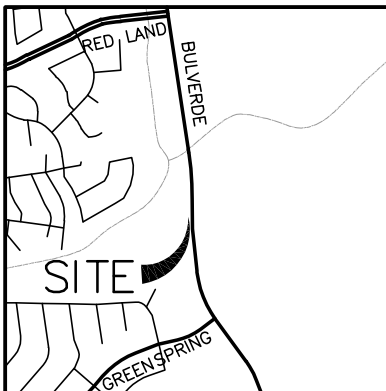
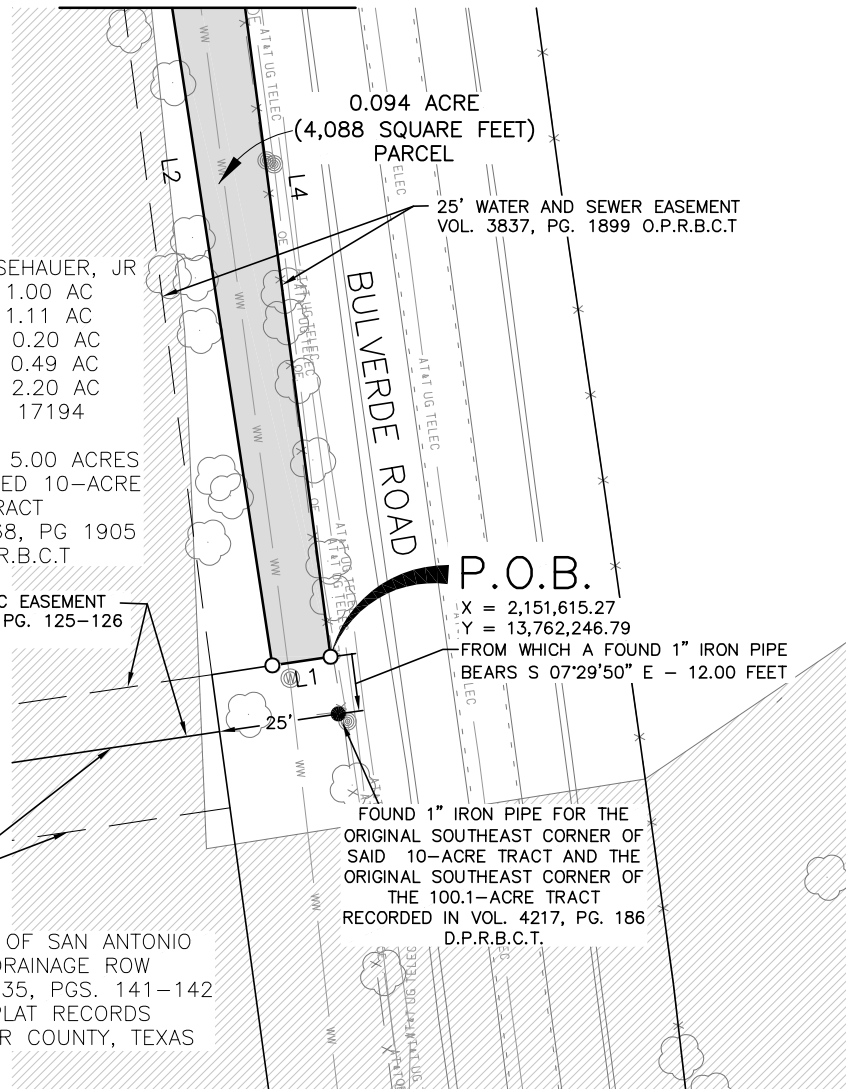

LOCATION MAP
(NOT TO SCALE)



I HEREBY CERTIFY THAT:

THIS SURVEY WAS PREPARED BASED ON A SURVEY MADE ON THE GROUND UNDER MY DIRECT SUPERVISION.

THIS 2ND DAY OF AUGUST, 2023 A.D.

SALVADOR A. SALAS
REGISTERED PROFESSIONAL LAND SURVEYOR
LICENSE NO. 6612



8918 Tesoro Dr., Suite 401
San Antonio, Texas 78217
Phone: (210) 822-2232
www.Ardurra.com
Engineering License #F-10053
Ardu Group, Inc.
Surveying Firm 10194688

EXHIBIT OF
A 0.094 OF AN ACRE (4,088 SQUARE FEET)
OUT OF A 5.00 ACRE TRACT
CITY OF SAN ANTONIO, BEXAR COUNTY, TEXAS

DRAWN BY: DPS
SCALE: 1" = 40'
DATE: 10/19/2023
SHEET

2 OF 3

REFERENCES:

D.P.R.B.C.T. DEED AND PLAT RECORDS OF
BEXAR COUNTY, TEXAS
O.P.R.B.C.T. OFFICIAL RECORDS OF BEXAR COUNTY, TEXAS
P.O.B. POINT OF BEGINNING
P.O.C. POINT OF COMMENCING

NOTES

1. BEARINGS, DISTANCES AND AREAS ARE BASED ON TEXAS STATE PLANE COORDINATE SYSTEM GRID, SOUTH CENTRAL ZONE, NAD 83.
2. WHERE PRACTICAL, ALL CORNERS ARE SET $\frac{1}{2}$ " IRON RODS WITH CAP MARKED 'ARDURRA' UNLESS NOTED OTHERWISE.

PARCEL NO: 20417

PROJECT: BULVERDE ROAD
GREEN SPRING DR TO REDLAND RD
(PROJECT NO. 23-03867)

OWNER: MILTON EISENHauer, JR

LEGEND:

- 1/2-INCH IRON ROD FOUND
UNLESS NOTED OTHERWISE
- PARCEL CORNER
- () RECORD INFORMATION
- x — FENCE
- ww — WASTE WATER



APPROXIMATE LOCATION OF
ZONE "AE" AS SHOWN ON THE
FLOOD INSURANCE RATE MAP
NO. 48029C0260G, WHICH
BEARS AN EFFECTIVE DATE OF
SEPTEMBER 28, 2010.



0 20' 40'
SCALE: 1" = 40'

LINE	BEARING	DISTANCE
L1	S 81°28'31" W	12.25'
L2	N 08°40'12" W	271.97'
L3	N 81°34'36" E	17.82'
L4	S 07°29'50" E	271.98'

NOT PLOTTABLE:
VOL. 993, PG. 336
VOL. 3160, PG 1113
DOCUMENT# 20120217800
ALL FROM O.P.R.B.C.T.

MILTON EISENHauer, JR
P-2A 2.33 AC
P-2D 2.54 AC
P-18C 0.13 AC
N.C.B. 17194
VOL. 11868, PG 1905
O.P.R.B.C.T
5.00 ACRES
VOL. 15834, PG. 369
O.P.R.B.C.T

MILTON EISENHauer, JR
P-2B 1.00 AC
P-2E 1.11 AC
P-2F 0.20 AC
P-18A 0.49 AC
P-18B 2.20 AC
N.C.B. 17194

REMAINING 5.00 ACRES
OF A CALLED 10-ACRE
TRACT
VOL. 11868, PG 1905
O.P.R.B.C.T

SEE SHEET 2

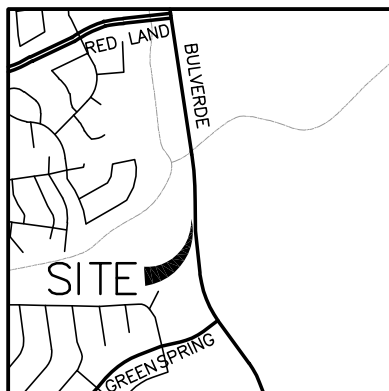

LOCATION MAP
(NOT TO SCALE)



I HEREBY CERTIFY THAT:

THIS SURVEY WAS PREPARED BASED ON A
SURVEY MADE ON THE GROUND UNDER MY
DIRECT SUPERVISION.

THIS 2ND DAY OF AUGUST, 2023 A.D.

SALVADOR A. SALAS
REGISTERED PROFESSIONAL LAND SURVEYOR
LICENSE NO. 6612



8918 Tesoro Dr., Suite 401
San Antonio, Texas 78217
Phone: (210) 822-2232
www.Ardurra.com
Engineering License #F-10053
Ardu Group, Inc.
Surveying Firm 10194688

EXHIBIT OF
A 0.094 OF AN ACRE (4,088 SQUARE FEET)
OUT OF A 5.00 ACRE TRACT
CITY OF SAN ANTONIO, BEXAR COUNTY, TEXAS

DRAWN BY: DPS
SCALE: 1" = 40'
DATE: 10/19/2023
SHEET

3 OF 3

Lot Report
2023

Thu Oct 19 19:45:19

Lot File: S:\Projects\COSA\210196 Bulverde Road Phase II\000\90-Survey\Drawings\carlson\parcels\PARCEL 1\20196_PARCEL1.lot

CRD File: S:\Projects\COSA\210196 Bulverde Road Phase II\000\90-Survey\Drawings\carlson\parcels\PARCEL 4\20196_PARCEL 4.crd

Lot: PARCEL 5 , Block: , Type: LOT

PNT#	Bearing	Distance	Northing	Easting
50065			13762246.792	2151615.266
	S 81°28'31" W	12.25		
50066			13762244.976	2151603.152
	N 08°40'12" W	271.97		
50067			13762513.835	2151562.154
	N 81°34'36" E	17.82		
50068			13762516.445	2151579.778
	S 07°29'50" E	271.98		
50065			13762246.792	2151615.266

Closure Error Distance> 0.0000

Total Distance> 574.01

Area: 4088 Sq. Feet, 0.094 Acres

Block Total Area: 4088 Sq. Feet, 0.094 Acres