





**BOA-24-10300049**

**A Request for:**

- 1). a fence material variance to allow corrugated metal fence on property,
- 2). a 5' variance from the minimum 15' clear vision to allow a 10' driveway clear vision.

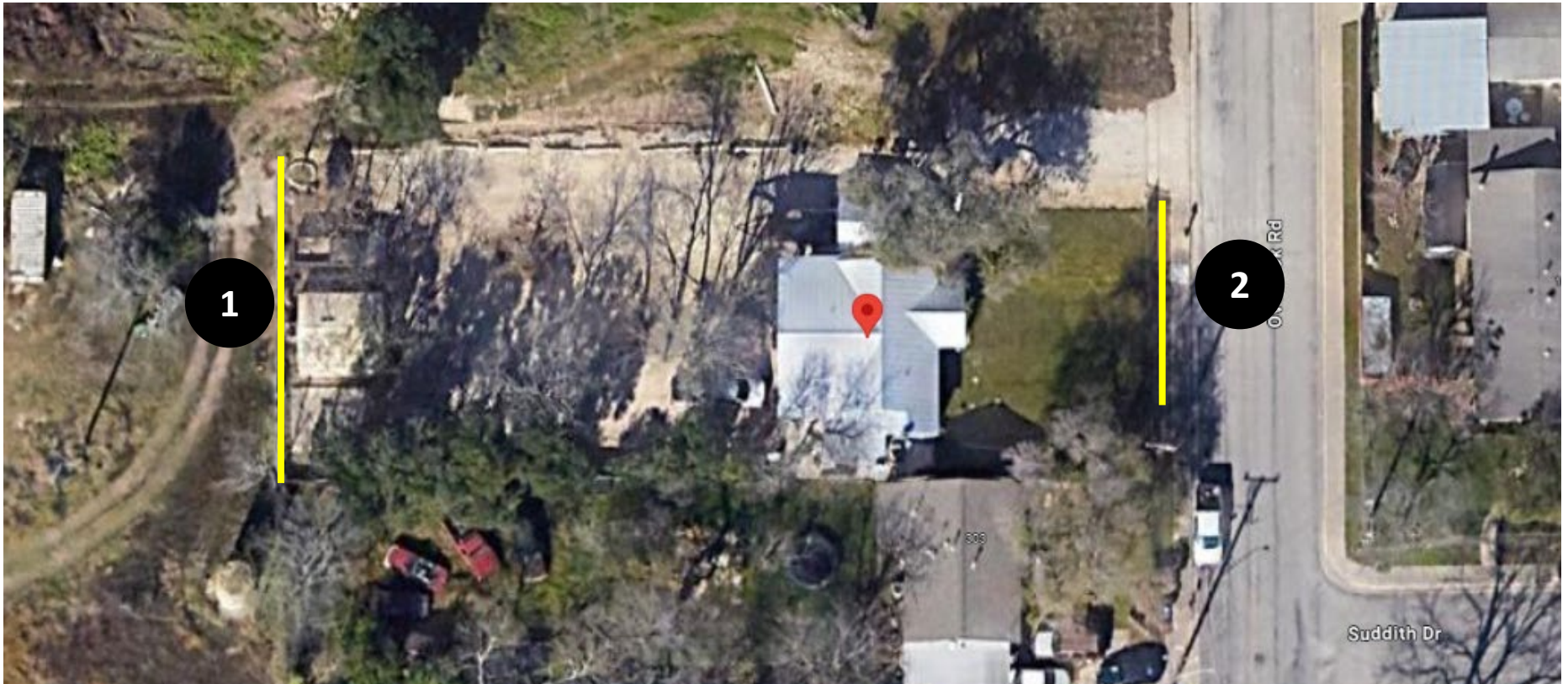

**BOA-24-10300049**

**Subject Property**

**307 Overlook Road**





# Subject Property

Aerial Image of Subject Property

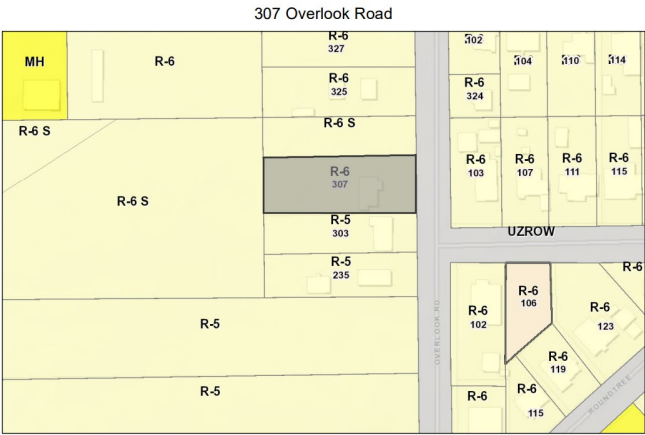

Subject Property

Views of subject property



8' fence





# Subject Property

Views of subject property



Corrugated Metal Fence

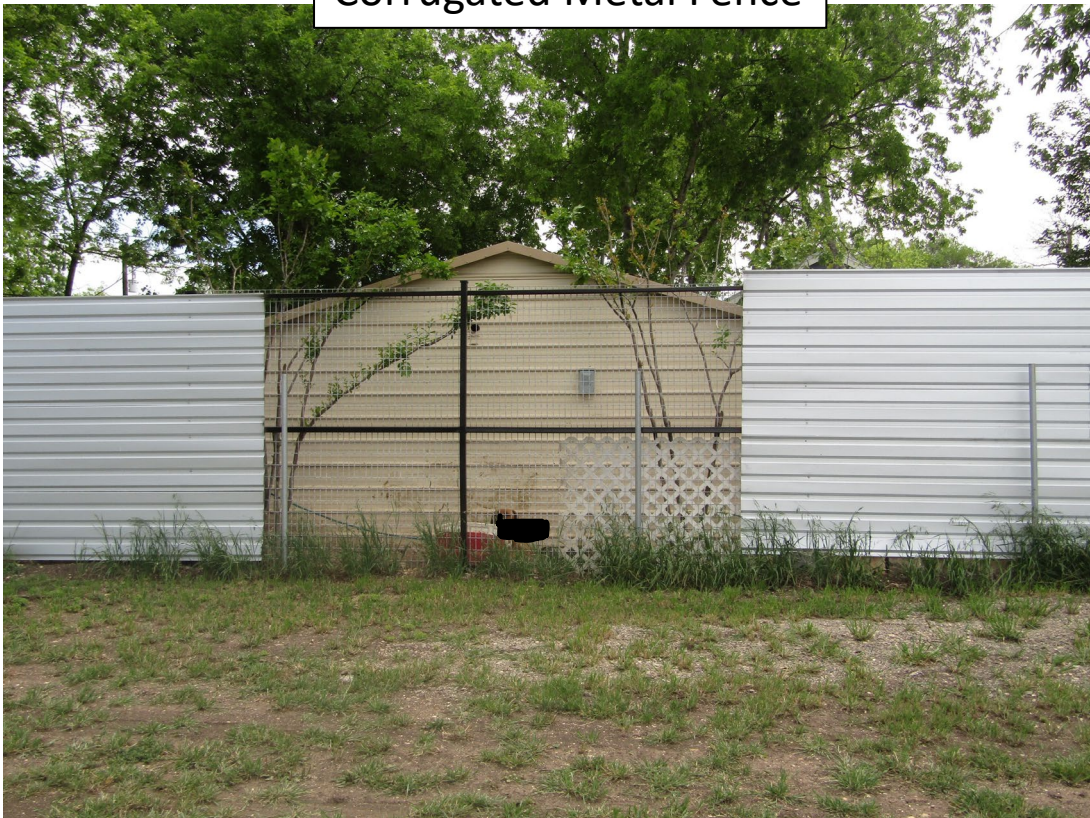



# Subject Property

Views of subject property

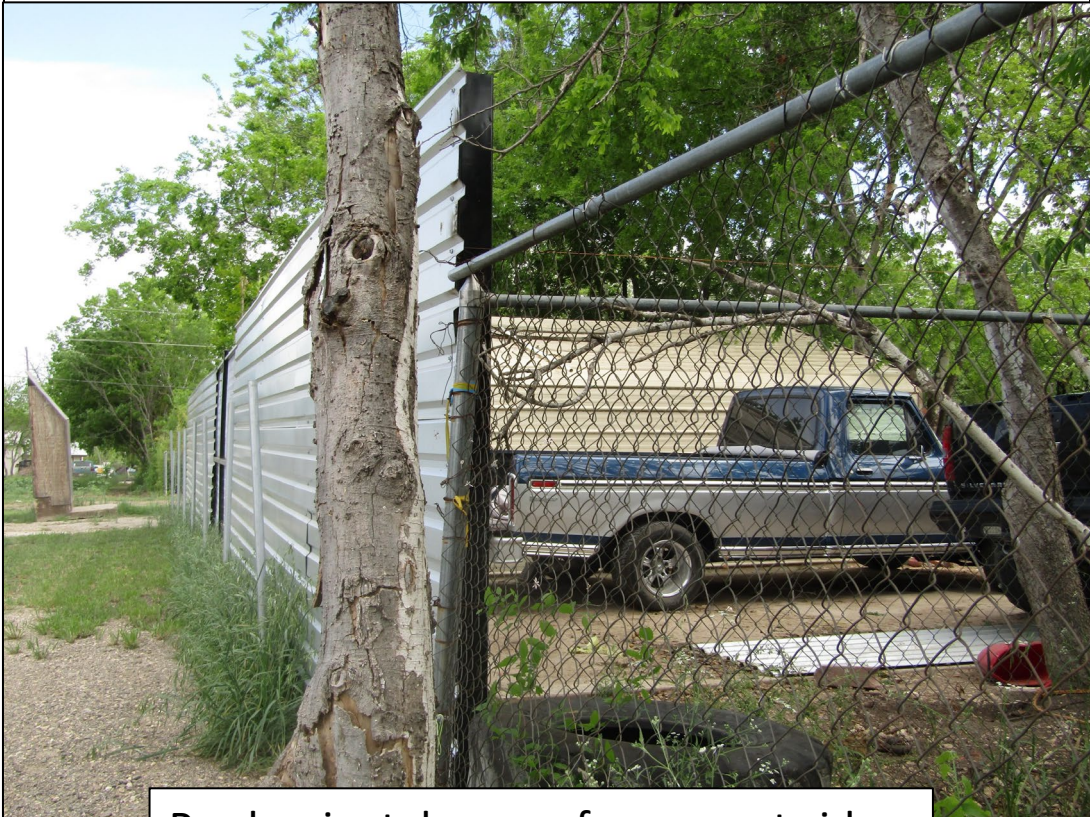

Predominately open fence-west side





# Subject Property

Views of subject property

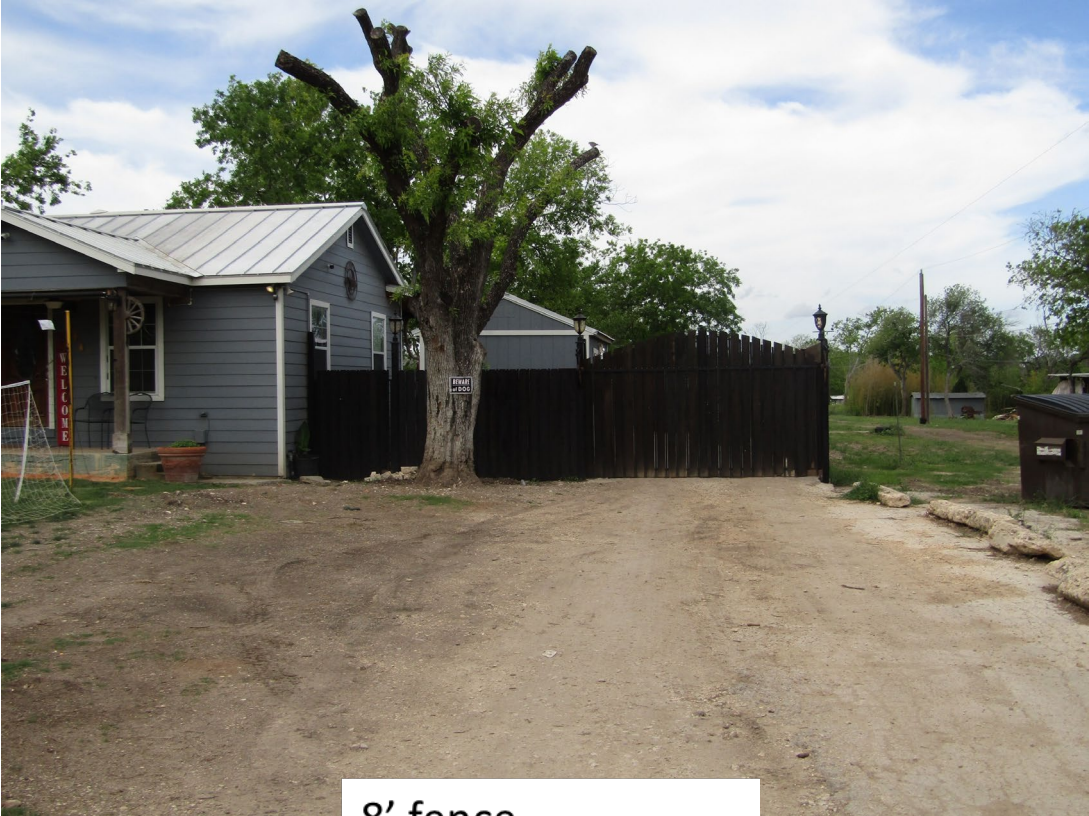

8' fence

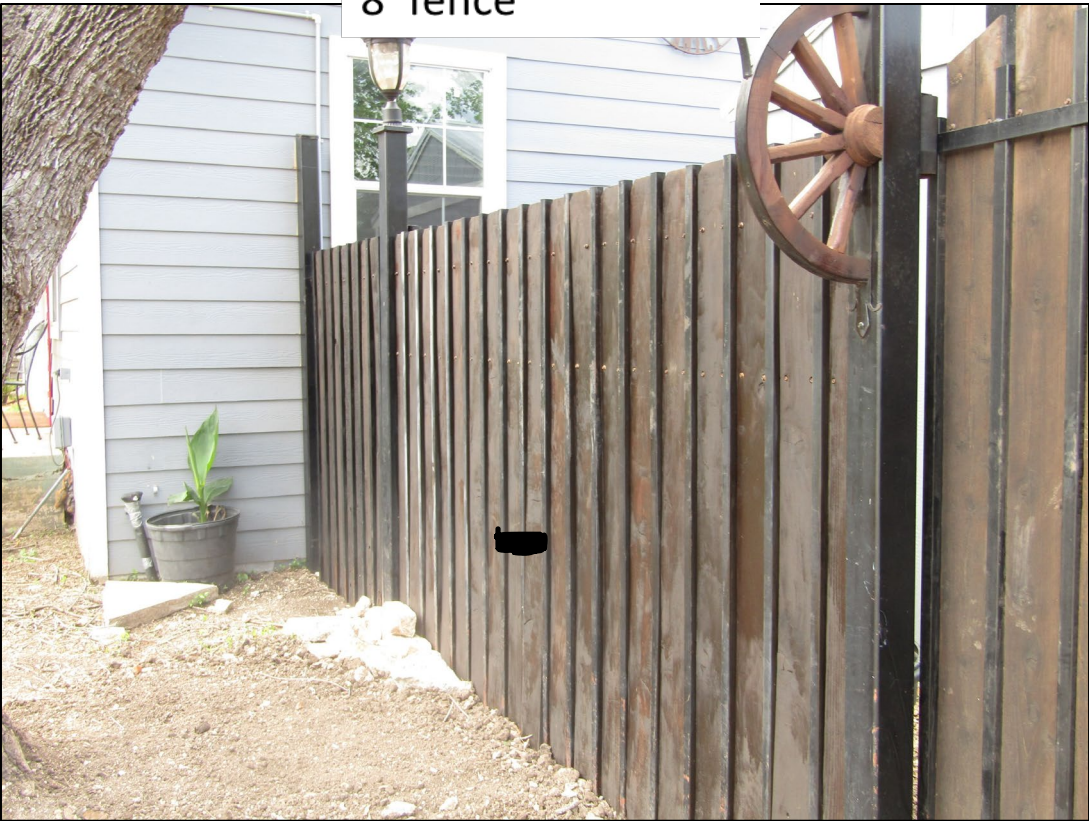



Subject Property

Views of front yard fence within clear vision





# Surrounding Area

.

Views **across** from subject property.





# Surrounding Area

East view of subject property.



West view of subject property.

