EXHIBIT N

CONDITIONAL CARGO TAXIWAY CONSTRUCTION
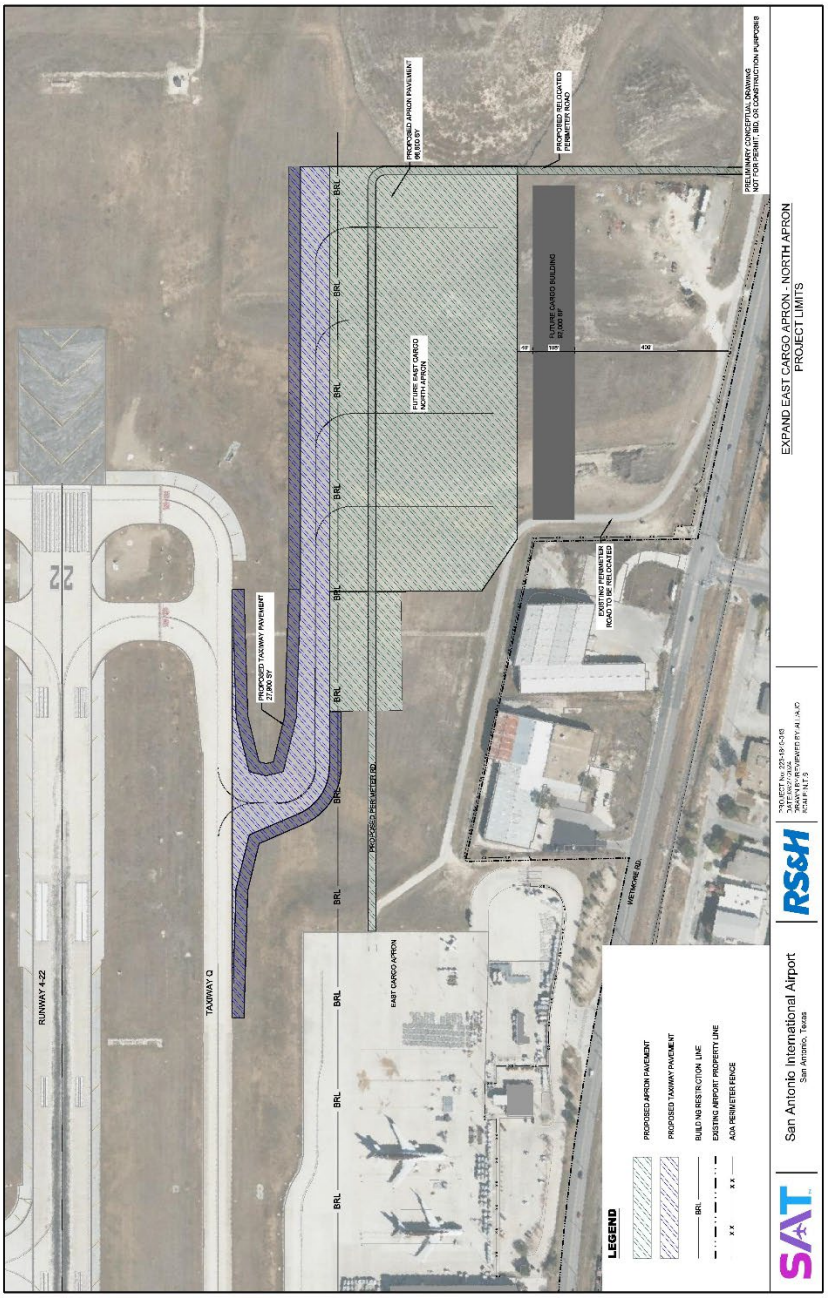
Cargo Taxiway Extension (blue)
East Cargo Apron (green)