

**Board of Adjustment**  
**Notification Plan for**  
**Case No A-25-10300026**



- San Antonio City Limits
- Subject Property
- 200' Notification Boundary
- Council District: 5/7

1 inch equals 100 feet

**"NOT TO SCALE,  
 FOR ILLUSTRATIVE PURPOSES ONLY"**

Development Services Department  
 City of San Antonio



**3723 Culebra Road**

**Zoned: "C-3NA MLOD-2 MLR-2 AHOD" Commercial Nonalcoholic Sales Lackland Military Lighting Overlay Military Lighting Region 2 Airport Hazard Overlay District**

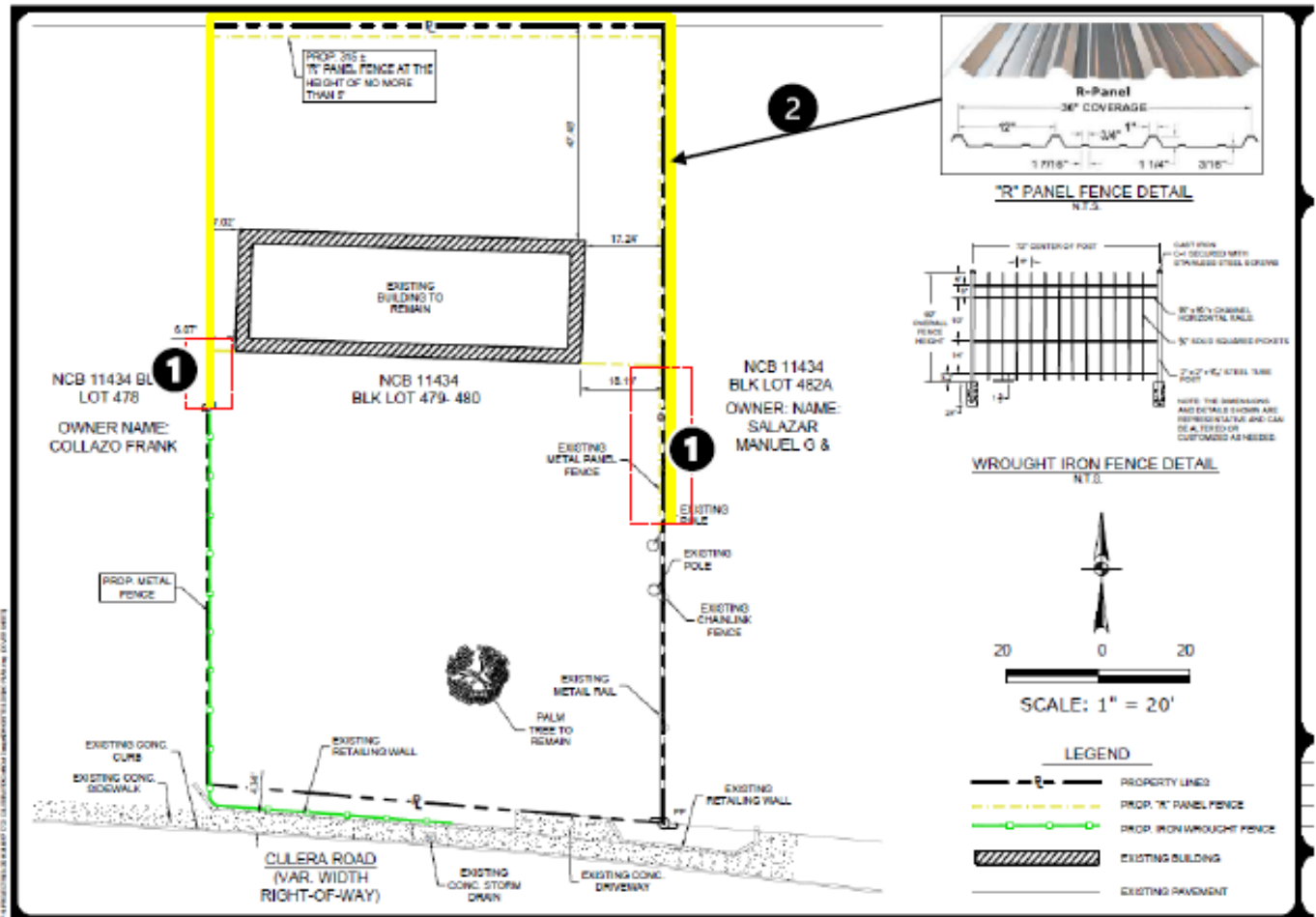

- 1 A 2' special exception from the maximum 3' fence height to allow an 5' privacy fence in the front yard.
- 2 A variance from the fence materials to allow for a corrugated metal fence.

**BOA-25-10300026**

**Historic Views of Subject Property**

2007



2024





**BOA-25-10300026**

Current View of Subject  
Property





**BOA-25-10300026**

**Subject Property**





**BOA-25-10300026**

Subject Property





**BOA-25-10300026**

**Subject Property**





BOA-25-10300026

Subject Property





**BOA-25-10300026**

Surrounding Area

View Across from subject property





**BOA-25-10300026**  
Surrounding Area

East of Culebra Road



West of Culebra Road

