

BOA-24-10300160 Site Plan

- 1 a variance to allow two separate structures on an "RM-4" that is less than one-third of an acre.
- 2 a 15' variance from the minimum 20' requirement to allow a garage entry to be 5' from the front property line.

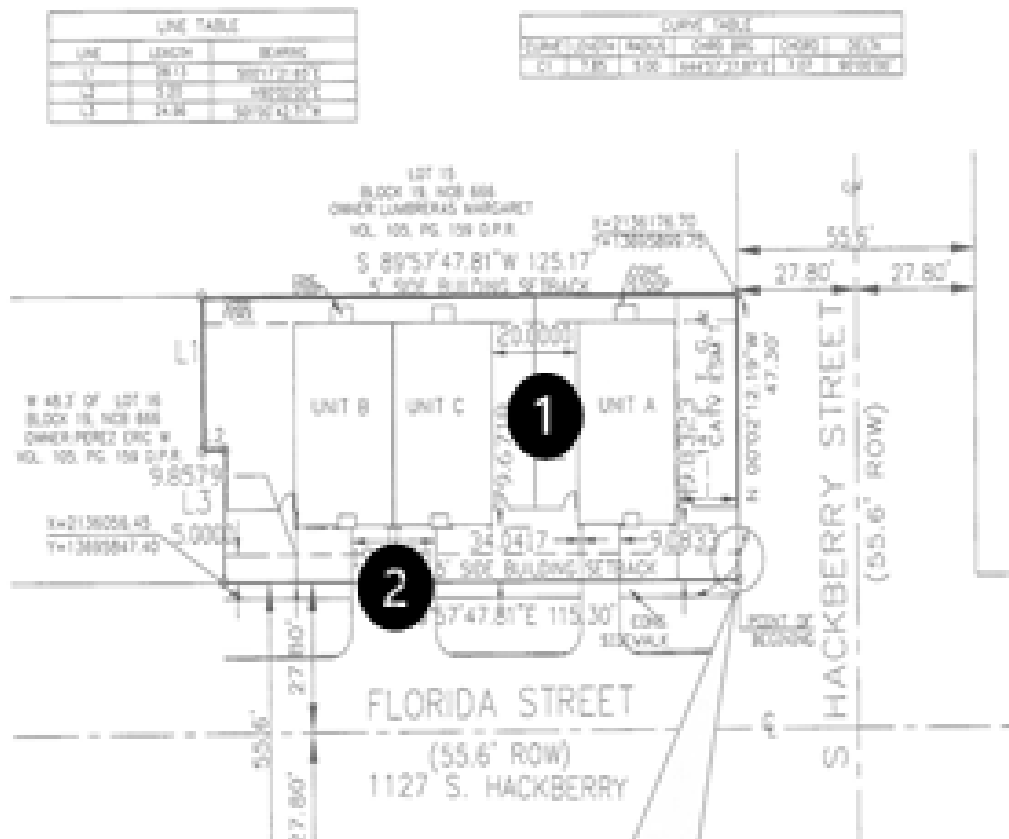

BOA-24-10300160

1127 S. Hackberry



Subject Property next door



Surrounding Area



Surrounding Area



Surrounding Area



Surrounding Area

