

ZONING-Z-2024-10700290

ZONING-Z-2024-10700290

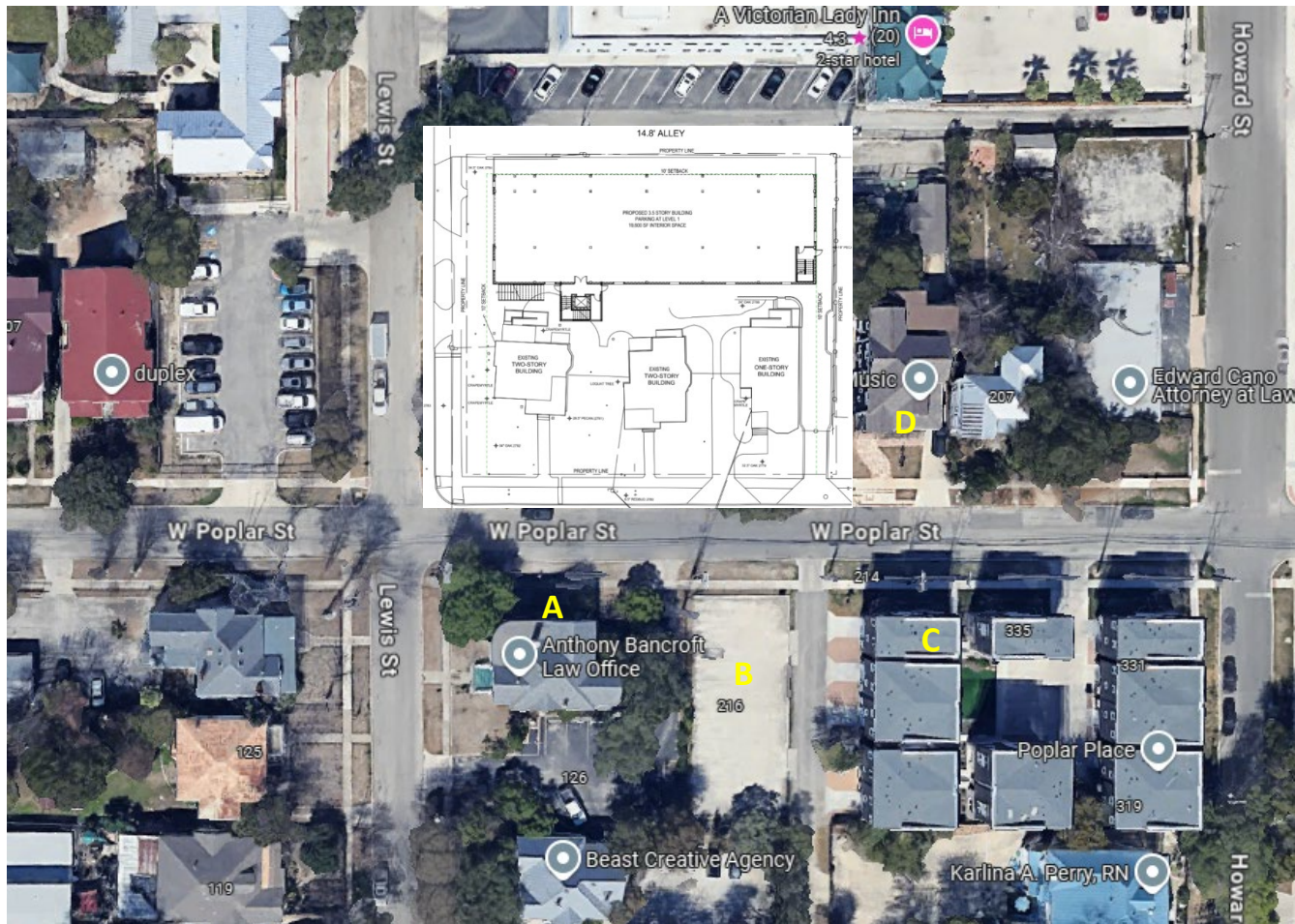

Address:	Setback to Structure	Setback to Porch (If Applicable)	Setback to Left Property Line:	Setback to Right Property Line:	Building Height:
P: 221, 225 W Poplar	37'	NA	10'	10'	1-3.5 stories
A: 130 Lewis	~25'	NA	~26'	~7'	1 story
B: 216 W Poplar	Vacant				
C: 335 W Poplar	~25'	NA	~7'	~5'	3 stories
D: 209 W Poplar	~39'	35'	~5'	~12'	2.5 stories