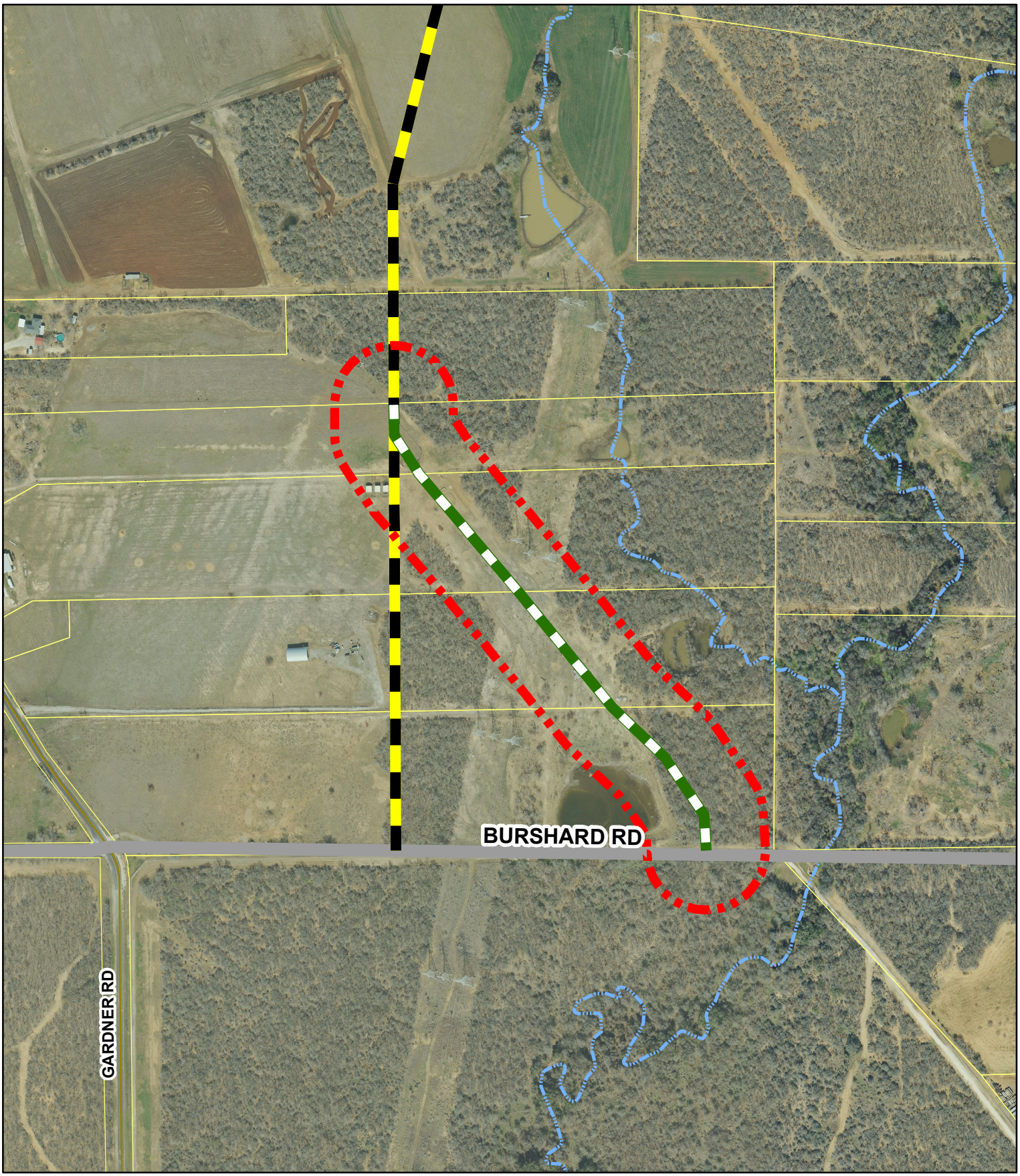

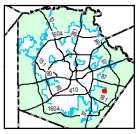

Current Beck Road Alignment
Proposed Alignment
Secondary Arterial Type A
200ft. Buffer
Parcels
Creeks

N
W E
S
0 225 450
Feet

Data Source: City of San Antonio Enterprise GIS, Bexar Metro 911, Bexar Appraisal District

"This Geographic Information System Product, received from The City of San Antonio is provided "as is" without warranty of any kind, and the City of San Antonio expressly disclaims all express and implied warranties, including but not limited to the implied warranties of merchantability and fitness for a particular purpose. The City of San Antonio does not warrant, guarantee, or make any representations regarding the use, or the results of the use, of the information provided to you by the City of San Antonio in terms of correctness, accuracy, reliability, timeliness or otherwise. The entire risk as to the results and performance of any information obtained from the City of San Antonio is entirely assumed by the recipient."

"Please contact the responsible City of San Antonio Department for specific determinations."

City of San Antonio Planning Department GIS Manager: Woody Woodruff, dewoodruff@sanantonio.gov. Maps may be ordered at: (210) 207-7873

Map Created by: Gustavo Gutierrez Map file location: \\filecommon\gis\PlnS\Plan_lib\Comprehensive\Major Thoroughfare Plan Proposed_MTP_Changes\Senior Road\Senior Road_MTP_8.5x11.mxd

Map Last Edited: March 25, 2008
PDF Filename: 0903GG18.pdf

Major Thoroughfare Plan Amendment
Beck Road Realignment

City of San Antonio
Information Technology Services Department
GIS Public Service Unit
City Tower
100 W. Houston St. 18th floor
San Antonio, TX 78205