

Date: Dec 08, 2023, 8:57am User ID: anshammod
File: P:\12747\02\Design\Chal\CBR-1274702.dwg

THIS DOCUMENT HAS BEEN PRODUCED FROM MATERIAL THAT WAS STORED AND/OR TRANSMITTED ELECTRONICALLY AND MAY HAVE BEEN INADVERTENTLY ALTERED. RELY ONLY ON FINAL HARDCOPY MATERIALS BEARING THE CONSULTANT'S ORIGINAL SIGNATURE AND SEAL. AERIAL IMAGERY PROVIDED BY GOOGLE/UNLESS OTHERWISE NOTED. Imagery © 2016/CAPCOG/Digital Globe/Texas Orthomography Program, USDA Farm Service Agency.

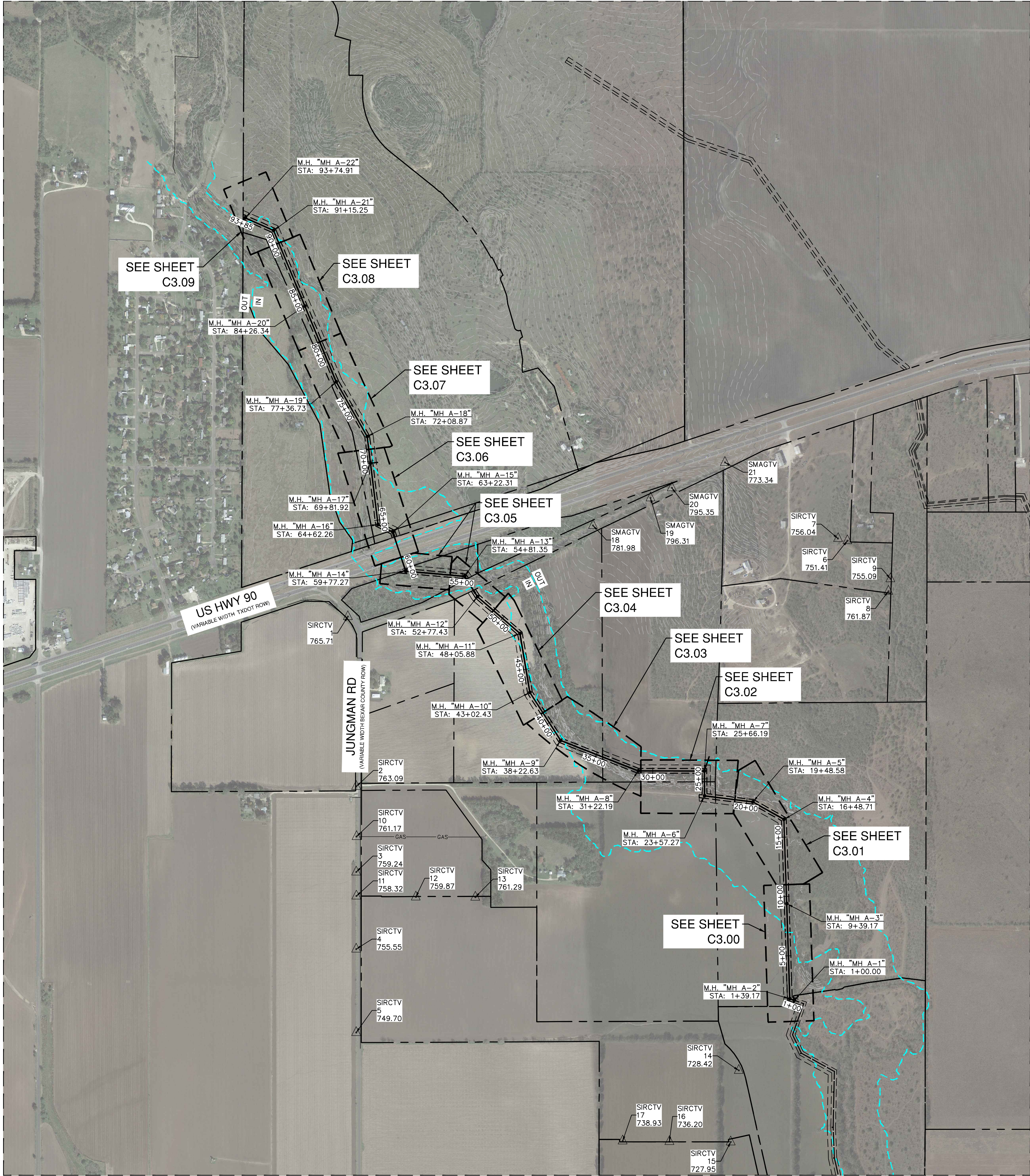

CONTROL POINTS				
POINT #	NORTHING	EASTING	ELEVATION	DESCRIPTION
1	13683988.08	2035786.75	765.71	SET I.R. REDCAP (TRAV)
2	13682558.97	2035856.88	763.09	SET I.R. REDCAP (TRAV)
3	13681840.20	2035856.48	759.24	SET I.R. REDCAP (TRAV)
4	13681191.52	2035856.56	755.55	SET I.R. REDCAP (TRAV)
5	13680489.90	2035856.24	749.70	SET I.R. REDCAP (TRAV)
6	13684625.44	2039985.48	751.41	SET I.R. REDCAP (TRAV)
7	13684645.00	2039906.67	756.04	SET I.R. REDCAP (TRAV)
8	13684202.02	2040330.29	761.87	SET I.R. REDCAP (TRAV)
9	13684306.66	2040347.17	755.09	SET I.R. REDCAP (TRAV)
10	13682137.96	2035858.92	761.17	SET I.R. REDCAP (TRAV)
11	13681638.10	2035858.24	758.32	SET I.R. REDCAP (TRAV)
12	13681630.01	2036357.81	759.87	SET I.R. REDCAP (TRAV)
13	13681627.48	2036857.67	761.29	SET I.R. REDCAP (TRAV)
14	13680171.33	2039072.06	728.42	SET I.R. REDCAP (TRAV)
15	13679569.79	2039005.05	727.95	SET I.R. REDCAP (TRAV)
16	13679573.39	2038489.37	736.20	SET I.R. REDCAP (TRAV)
17	13679577.97	2038096.34	738.93	SET I.R. REDCAP (TRAV)
18	13684754.96	2037846.88	781.98	SET MAG NAIL (TRAV)
19	13684985.64	2038330.35	796.31	SET MAG NAIL (TRAV)
20	13685070.98	2038510.09	795.35	SET MAG NAIL (TRAV)

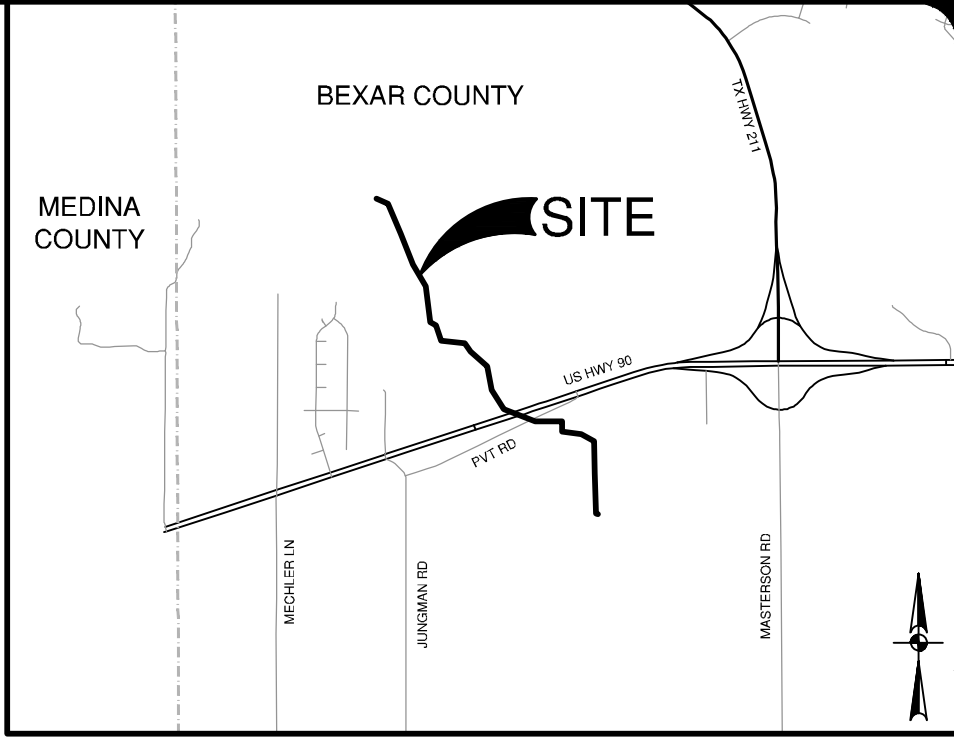

LOCATION MAP
NOT-TO-SCALE

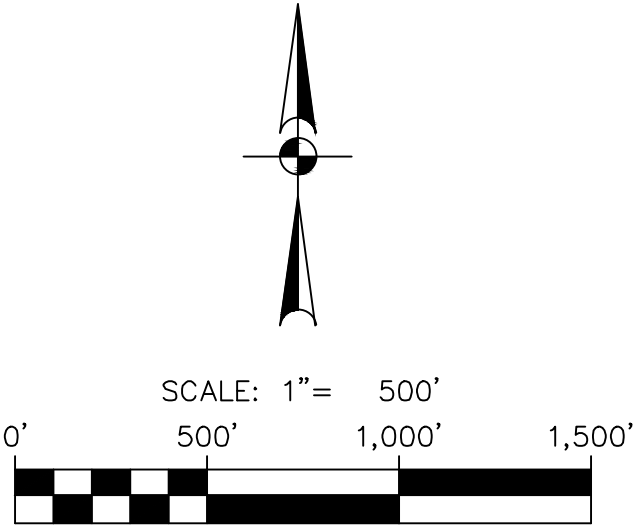

LEGEND

- PROPOSED ALIGNMENT
- PERMANENT SEWER EASEMENT
- TEMPORARY CONSTRUCTION EASEMENT
- EXISTING MINOR CONTOUR
- EXISTING MAJOR CONTOUR
- 100 YR FLOODPLAIN LIMITS
- TRAVERSE POINT

SEWER: SOUTH WATERSHED - DOS RIOS W.R.C.
STONEHILL OFF-SITE SEWER EXTENSION - PHASE 1

Developer's Name: DR. HORTON	
Address: 211 NORTH LOOP 1604, SUITE 130	
City: SAN ANTONIO	State: TEXAS ZIP: 78232
Phone: (210) 496-2868	FAX: N/A
SAWS Block Map# 066558, 066560, 068556, 068558, 070554, 070556 Total Acreage: 8.19	
Total Linear Footage of Pipe 9,285 LF ~ 30" FRP SEWER Plat No. N/A	
Number of Lots: N/A	TOTAL EDU'S: N/A SAWS JOB NO. 23-4518

NO.	REVISION	DATE

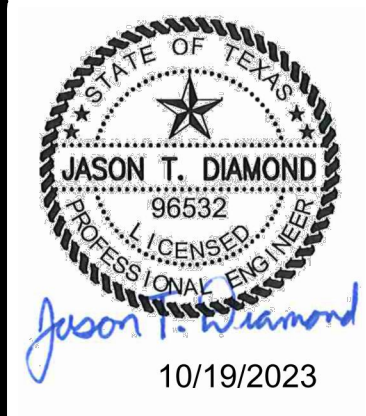

PAPE-DAWSON ENGINEERS
SAN ANTONIO | AUSTIN | HOUSTON | FORT WORTH | DALLAS
2000 HW LOOP 410 | SAN ANTONIO, TX 78213 | 210.375.9000
TEXAS ENGINEERING FIRM #170 | TEXAS SURVEYING FIRM #10028800

STONEHILL OFF-SITE SEWER EXTENSION PHASE I
BEXAR COUNTY, TEXAS
DIMENSIONAL CONTROL PLAN

PLAT NO.	12747-02
JOB NO.	12747-02
DATE	SEPTEMBER 2023
DESIGNER	CD
CHECKED	MP
DRAWN	RJ
SHEET	C2.02