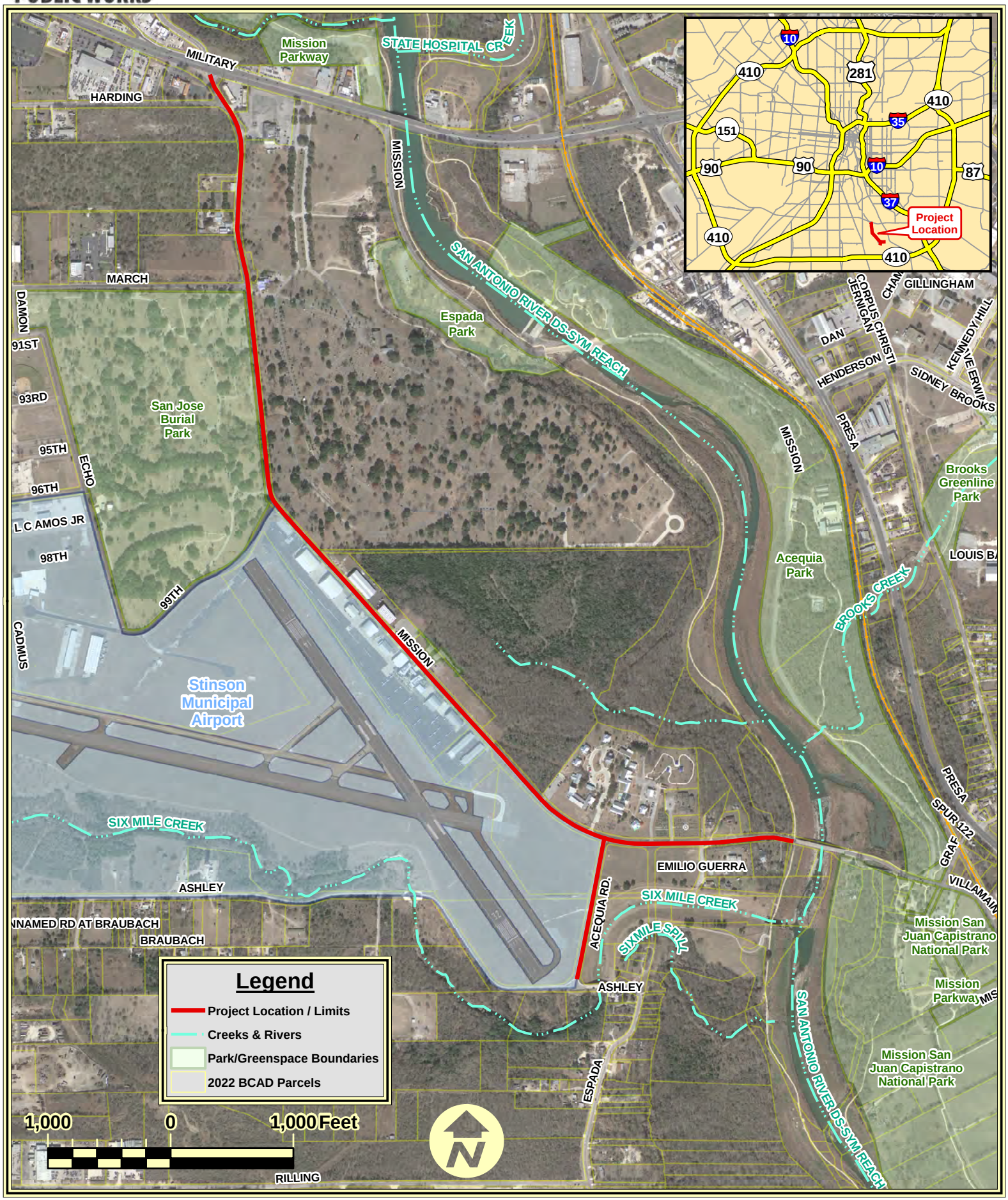Mission Rd. Project
(San Antonio River to Southeast Military Dr.)