

FLOODPLAIN VERIFICATION NOTE:
NO PORTION OF THE FEMA 1% ANNUAL CHANCE (100-YEAR) FLOODPLAIN EXISTS WITHIN THIS PLAT AS VERIFIED BY FEMA MAP PANELS: 48029C0240G AND 48029C0245G, EFFECTIVE 09/29/2010. FLOODPLAIN INFORMATION IS SUBJECT TO CHANGE AS A RESULT OF FUTURE FEMA MAP REVISIONS AND/OR AMENDMENTS.

DRAINAGE EASEMENT NOTE:
NO STRUCTURES, FENCES, WALLS, OR OTHER OBSTRUCTIONS THAT IMPEDE DRAINAGE SHALL BE PLACED WITHIN THE LIMITS OF THE DRAINAGE EASEMENTS SHOWN ON THIS PLAT. NO LANDSCAPING OR OTHER TYPE OF MODIFICATIONS, WHICH ALTER THE CROSS-SECTIONS OF THE DRAINAGE EASEMENTS, AS APPROVED, SHALL BE ALLOWED WITHOUT THE APPROVAL OF THE DIRECTOR OF TCI. THE CITY OF SAN ANTONIO AND BEXAR COUNTY SHALL HAVE THE RIGHT OF INGRESS AND EGRESS OVER GRANTOR'S ADJACENT PROPERTY TO REMOVE ANY IMPEDING OBSTRUCTIONS PLACED WITHIN THE LIMITS OF SAID DRAINAGE EASEMENTS AND TO MAKE ANY MODIFICATIONS OR IMPROVEMENTS WITHIN SAID DRAINAGE EASEMENTS.

LEGEND:
● I.R.F. = FOUND 1/2" IRON ROD
○ I.R.S. = SET 1/2" IRON ROD W/ GREEN CAP STAMPED "UP ENG + SURVEYING"
□ = SET X ON CONCRETE
△ = SET MAG NAIL
= UTILITY
ESMT = EASEMENT
ELEC = ELECTRIC
ROW = RIGHT-OF-WAY
D.P.R. = DEED AND PLAT RECORDS OF BEXAR COUNTY, TEXAS
O.P.R. = OFFICIAL PUBLIC RECORDS OF BEXAR COUNTY, TEXAS
VOL. = VOLUME
PG. = PAGE
NCB = NEW COUNTY BLOCK
AC. = ACRES
CL = CENTERLINE
E, G, T, CATV = ELECTRIC, GAS, TELEPHONE, & CABLE TV

SURVEYOR NOTES:
1. BASIS OF BEARINGS ARE THE TEXAS COORDINATE SYSTEM, NORTH AMERICAN DATUM OF 1983, SOUTH CENTRAL ZONE (4204), U.S. SURVEY FEET. ALL DISTANCES SHOWN HEREON ARE GRID DISTANCES.
2. ELEVATIONS ARE BASED ON NAVD 88.

STATE OF TEXAS
COUNTY OF BEXAR
I HEREBY CERTIFY THAT PROPER ENGINEERING CONSIDERATION HAS BEEN GIVEN THIS PLAT TO THE MATTERS OF STREETS, LOTS AND DRAINAGE LAYOUT. TO THE BEST OF MY KNOWLEDGE THIS PLAT CONFORMS TO ALL REQUIREMENTS OF THE UNIFIED DEVELOPMENT CODE, EXCEPT FOR THOSE VARIANCES GRANTED BY THE SAN ANTONIO PLANNING COMMISSION.

Douglas Delahay 6/18/24
DOUGLAS DELAHAY, P.E.
LICENSED PROFESSIONAL ENGINEER
P.E. NO 143005

STATE OF TEXAS
COUNTY OF BEXAR
I HEREBY CERTIFY THAT THE ABOVE PLAT CONFORMS TO THE MINIMUM STANDARDS SET FORTH BY THE TEXAS BOARD OF PROFESSIONAL LAND SURVEYING ACCORDING TO AN ACTUAL SURVEY MADE ON THE GROUND BY:
Richard L. Neubaum III 6/18/24
RICHARD NEUBAUM III, R.P.L.S.
REGISTERED PROFESSIONAL LAND SURVEYOR
TEXAS REGISTRATION NO. 6897

CPS/SAWS/COSA UTILITY NOTE:

- THE CITY OF SAN ANTONIO AS PART OF ITS ELECTRIC, GAS, WATER AND WASTEWATER SYSTEM - CITY PUBLIC SERVICE BOARD (CPS ENERGY) AND SAN ANTONIO WATER SYSTEM (SAWS) - IS HEREBY DEDICATED EASEMENTS AND RIGHTS OF WAY FOR UTILITY, TRANSMISSION AND DISTRIBUTION INFRASTRUCTURE AND SERVICE FACILITIES IN THE AREAS DESIGNATED ON THIS PLAT AS "ELECTRIC EASEMENT," "ANCHOR EASEMENT," "SERVICE EASEMENT," "OVERHANG EASEMENT," "UTILITY EASEMENT," "GAS EASEMENT," "TRANSFORMER EASEMENT," "WATER EASEMENT," "SANITARY SEWER EASEMENT," AND/OR "RECYCLED WATER EASEMENT" FOR THE PURPOSE OF INSTALLING, CONSTRUCTING, RECONSTRUCTING, MAINTAINING, REMOVING, INSPECTING, PATROLLING, AND ERECTING UTILITY INFRASTRUCTURE AND SERVICE FACILITIES FOR THE REASONS DESCRIBED ABOVE. CPS ENERGY AND SAWS SHALL HAVE THE RIGHT TO RELOCATE SAID INFRASTRUCTURE AND SERVICE FACILITIES WITHIN EASEMENT AND RIGHT-OF-WAY AREAS, TOGETHER WITH THE RIGHT OF INGRESS AND EGRESS OVER GRANTORS ADJACENT LANDS FOR THE PURPOSE OF ACCESSING SUCH INFRASTRUCTURE AND SERVICE FACILITIES AND THE RIGHT TO MOVE FROM SAID LANDS ALL TREES OR PARTS THEREOF, OR OTHER OBSTRUCTIONS WHICH ENDANGER OR MAY INTERFERE WITH THE EFFICIENCY OF WATER, SEWER, GAS AND/OR ELECTRIC INFRASTRUCTURE AND SERVICE FACILITIES. NO BUILDINGS, STRUCTURES, CONCRETE SLABS, OR WALLS WILL BE PLACED WITHIN EASEMENT AREAS WITHOUT AN ENCROACHMENT AGREEMENT WITH THE RESPECTIVE UTILITY.
- ANY CPS ENERGY OR SAWS MONETARY LOSS RESULTING FROM MODIFICATIONS REQUIRED OF CPS ENERGY OR SAWS INFRASTRUCTURE AND SERVICE FACILITIES, LOCATED WITHIN SAID EASEMENTS, DUE TO GRADE CHANGES OR GROUND ELEVATION ALTERATIONS SHALL BE CHARGED TO THE PERSON OR PERSONS DEEMED RESPONSIBLE FOR SAID GRADE CHANGES OR GROUND ELEVATION ALTERATIONS.
- THIS PLAT DOES NOT AMEND, ALTER, RELEASE OR OTHERWISE AFFECT ANY EXISTING ELECTRIC, GAS, WATER, SEWER, DRAINAGE, TELEPHONE, CABLE TV EASEMENTS OR ANY OTHER EASEMENTS FOR UTILITIES UNLESS THE CHANGES TO SUCH EASEMENTS ARE DESCRIBED HEREON.
- CONCRETE DRIVEWAY APPROACHES ARE ALLOWED WITHIN THE FIVE (5) AND TEN (10) FOOT WIDE ELECTRIC AND GAS EASEMENTS WHEN LOTS ARE SERVED ONLY BY UNDERGROUND ELECTRIC AND GAS FACILITIES.

- ROOF OVERHANGS ARE ALLOWED WITHIN THE FIVE (5) AND TEN (10) FOOT WIDE ELECTRIC AND GAS EASEMENTS WHEN ONLY UNDERGROUND ELECTRIC AND GAS FACILITIES ARE PROPOSED OR EXISTING WITHIN THOSE FIVE (5) AND TEN (10) FOOT WIDE EASEMENTS.

IMPACT FEE PAYMENT DUE:

WATER AND WASTE WATER IMPACT FEES WERE NOT PAID AT THE TIME OF PLATTING FOR THIS PLAT. ALL IMPACT FEES MUST BE PAID PRIOR TO WATER METER SET AND/OR WASTEWATER SERVICE CONNECTION

WASTE WATER EDU NOTE:

THE NUMBER OF WASTEWATER EQUIVALENT DWELLING UNITS (EDUs) PAID FOR THIS SUBDIVISION PLAT ARE KEPT ON FILE AT THE SAN ANTONIO WATER SYSTEM.

MAINTENANCE NOTE:

THE MAINTENANCE OF ALL PRIVATE STREETS, OPEN SPACE, GREENBELTS, PARKS, TREE SAVE AREAS, DRAINAGE EASEMENTS AND EASEMENTS OF ANY OTHER NATURE WITHIN THIS SUBDIVISION SHALL BE THE RESPONSIBILITY OF THE PROPERTY OWNERS, OR THE PROPERTY OWNERS' ASSOCIATION, OR ITS SUCCESSORS OR ASSIGNS AND NOT THE RESPONSIBILITY OF THE CITY OF SAN ANTONIO OR BEXAR COUNTY.

FINISHED FLOOR NOTE:

RESIDENTIAL FINISHED FLOOR ELEVATIONS MUST BE A MINIMUM OF EIGHT (8) INCHES ABOVE FINAL ADJACENT GRADE.

CLEAR VISION NOTE:

CLEAR VISION AREAS MUST BE FREE OF VISUAL OBSTRUCTIONS IN ACCORDANCE WITH THE AMERICAN ASSOCIATION OF STATE HIGHWAY AND TRANSPORTATION OFFICIALS (AASHTO) POLICY ON GEOMETRIC DESIGN OF HIGHWAYS AND STREETS, OR LATEST REVISION THEREOF

DETENTION POND NOTE:

STORM WATER DETENTION IS REQUIRED FOR PROPERTY WITHIN THE BOUNDARY OF THIS PLAT. BUILDING PERMITS SHALL BE ISSUED ONLY IN CONJUNCTION WITH NECESSARY STORM WATER DETENTION APPROVED BY THE CITY OF SAN ANTONIO FLOODPLAIN ADMINISTRATOR. THE PROPERTY MAY BE ELIGIBLE TO POST A FEE IN LIEU OF DETENTION (FILO) IF OFFSITE DRAINAGE CONDITIONS ALLOW BUT ONLY WHEN APPROVED BY THE CITY OF SAN ANTONIO FLOODPLAIN ADMINISTRATOR. MAINTENANCE OF ON-SITE STORM WATER DETENTION SHALL BE THE SOLE RESPONSIBILITY OF THE PROPERTY OWNERS AND/OR THE PROPERTY OWNERS' ASSOCIATION AND ITS SUCCESSORS OR ASSIGNS AND IS NOT THE RESPONSIBILITY OF THE CITY OF SAN ANTONIO OR BEXAR COUNTY.

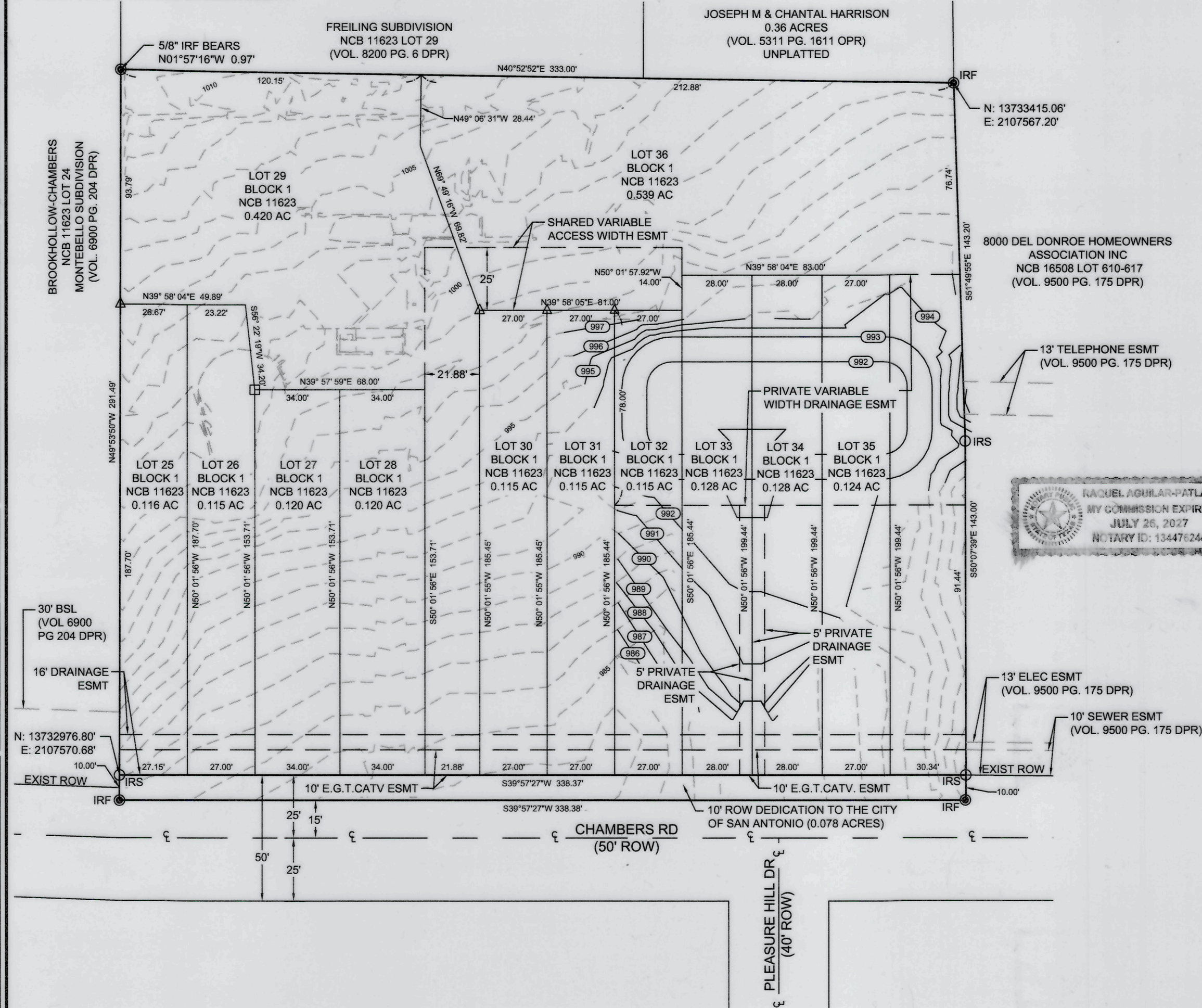

PLAT NUMBER: 22-11800483

SUBDIVISION PLAT ESTABLISHING:
KOHO LEGACY HOMES
BEING A TOTAL OF 2.232 ACRES, INCLUSIVE OF 0.078 ACRES OF RIGHT OF WAY DEDICATION TO THE CITY OF SAN ANTONIO, PREVIOUSLY PLATTED AS LOTS 14 AND 15, N.C.B. 11623 OF ALBATROSS HEIGHTS SUBDIVISION, AN ANTIQUATED PLAT DATED SEPTEMBER 11, 1918, RECORDED IN VOL. 368 PG. 214 OF THE DEED AND PLAT RECORDS OF BEXAR COUNTY, TEXAS, ESTABLISHING LOTS 25-36 IN NEW CITY BLOCK 11623 IN THE CITY OF SAN ANTONIO, BEXAR COUNTY, TEXAS

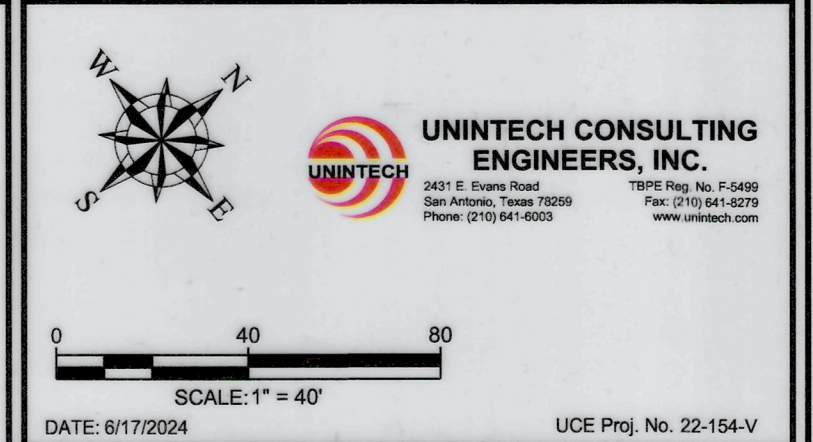

STATE OF TEXAS
COUNTY OF BEXAR
THE OWNER OF LAND SHOWN ON THIS PLAT, IN PERSON OR THROUGH A DULY AUTHORIZED AGENT, DEDICATES TO THE USE OF THE PUBLIC, EXCEPT AREAS IDENTIFIED AS PRIVATE OR PART OF AN ENCLAVE OR PLANNED UNIT DEVELOPMENT, FOREVER ALL STREETS, ALLEYS, PARKS, WATERCOURSES, DRAINS, EASEMENTS AND PUBLIC PLACES THEREON SHOWN FOR THE PURPOSE AND CONSIDERATION THEREIN EXPRESSED.

OWNER/DEVELOPER: MAY BALLARD
9811 STRATHAVEN RD.
SAN ANTONIO, TX 78240

STATE OF TEXAS
COUNTY OF BEXAR
BEFORE ME, THE UNDERSIGNED AUTHORITY ON THIS DAY PERSONALLY APPEARED MAY BALLARD KNOWN TO ME TO BE THE PERSON WHOSE NAME IS SUBSCRIBED TO THE FOREGOING INSTRUMENT, AND ACKNOWLEDGED TO ME THAT HE EXECUTED THE SAME FOR THE PURPOSES AND CONSIDERATIONS THEREIN EXPRESSED AND IN THE CAPACITY THEREIN STATED. GIVEN UNDER MY HAND AND SEAL OF OFFICE THIS 18th DAY OF JUNE, A.D. 2024.
Raquel Aguilar-Patlan
NOTARY PUBLIC, BEXAR COUNTY, TEXAS

THIS PLAT OF KOHO LEGACY HOMES HAS BEEN SUBMITTED TO AND CONSIDERED BY THE PLANNING COMMISSION OF THE CITY OF SAN ANTONIO, TEXAS, IS HEREBY APPROVED BY SUCH COMMISSION IN ACCORDANCE WITH STATE OR LOCAL LAWS AND REGULATIONS; AND/OR WHERE ADMINISTRATIVE EXCEPTION(S) AND/OR VARIANCES(S) HAVE BEEN GRANTED.

DATED THIS _____ DAY OF _____, A.D. 20____
BY: _____ CHAIRMAN
BY: _____ SECRETARY

