



# **Board of Adjustment** **Notification Plan for** **Case No A-25-10300026**



- San Antonio City Limits
- Subject Property
- 200' Notification Boundary
- Council District: 5/7

1 inch equals 100 feet

**"NOT TO SCALE, FOR ILLUSTRATIVE PURPOSES ONLY"**

Development Services Department  
City of San Antonio



# BOA-25-10300026 Site Plan

3723 Culebra Road

Zoned: "C-3NA MLOD-2 MLR-2 AHOD" Commercial Nonalcoholic Sales Lackland Military Lighting Overlay Military Lighting Region 2 Airport Hazard Overlay District

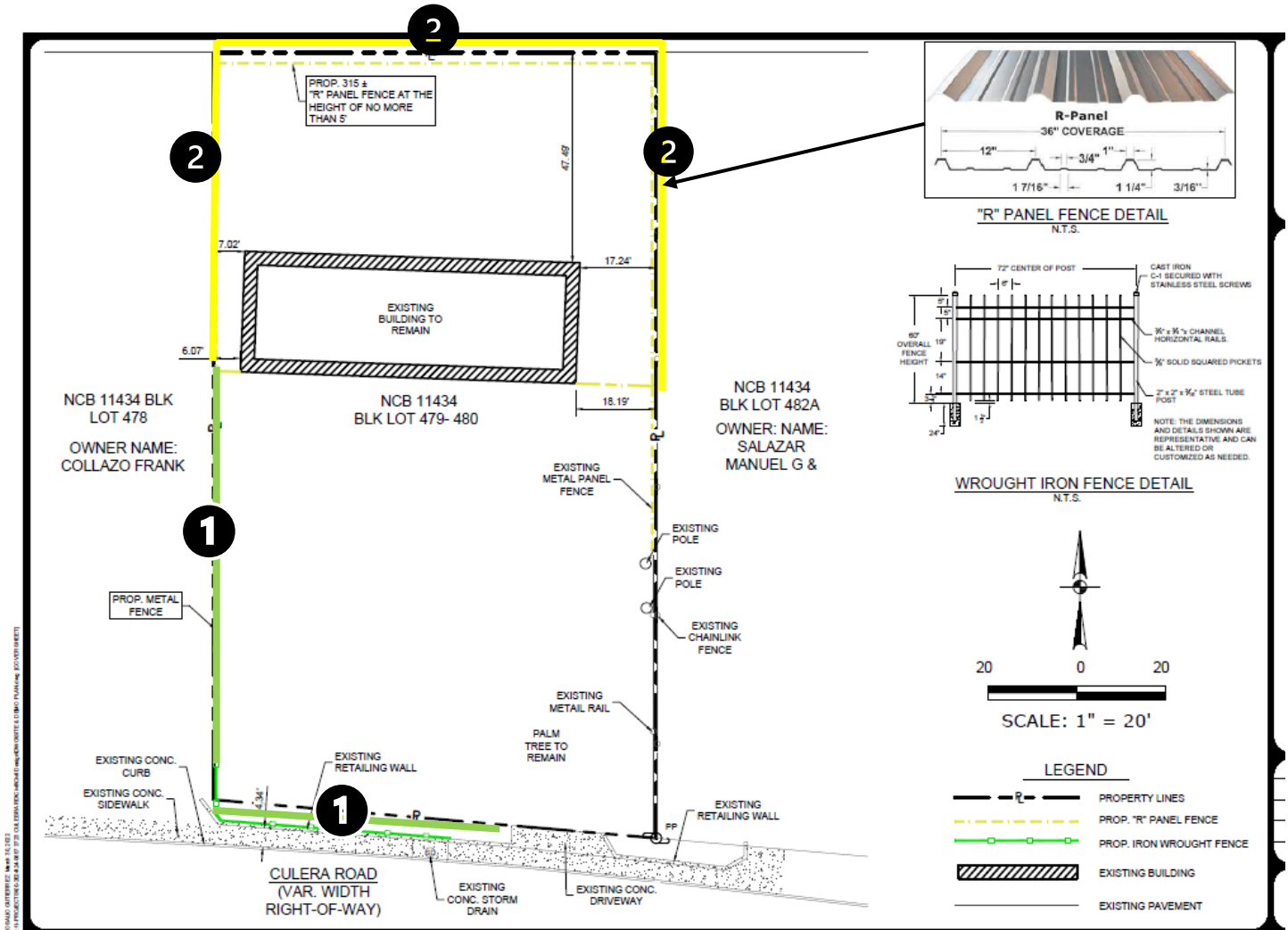

1 A 1' special exception from the maximum 5' fence height to allow a 6' predominantly open fence in the front yard.

2 A variance from the fence materials to allow for a corrugated metal fence.

**BOA-25-10300026**

**Historic Views of Subject Property**

2007



2024





**BOA-25-10300026**

Current View of Subject  
Property





**BOA-25-10300026**

Subject Property





**BOA-25-10300026**

Subject Property





**BOA-25-10300026**

**Subject Property**





BOA-25-10300026

Subject Property





**BOA-25-10300026**

Surrounding Area

View Across from subject property





**BOA-25-10300026**  
Surrounding Area

East of Culebra Road



West of Culebra Road

