



Council District: 4



Development Services Department
City of San Antonio

Aerial View of Proposed Site

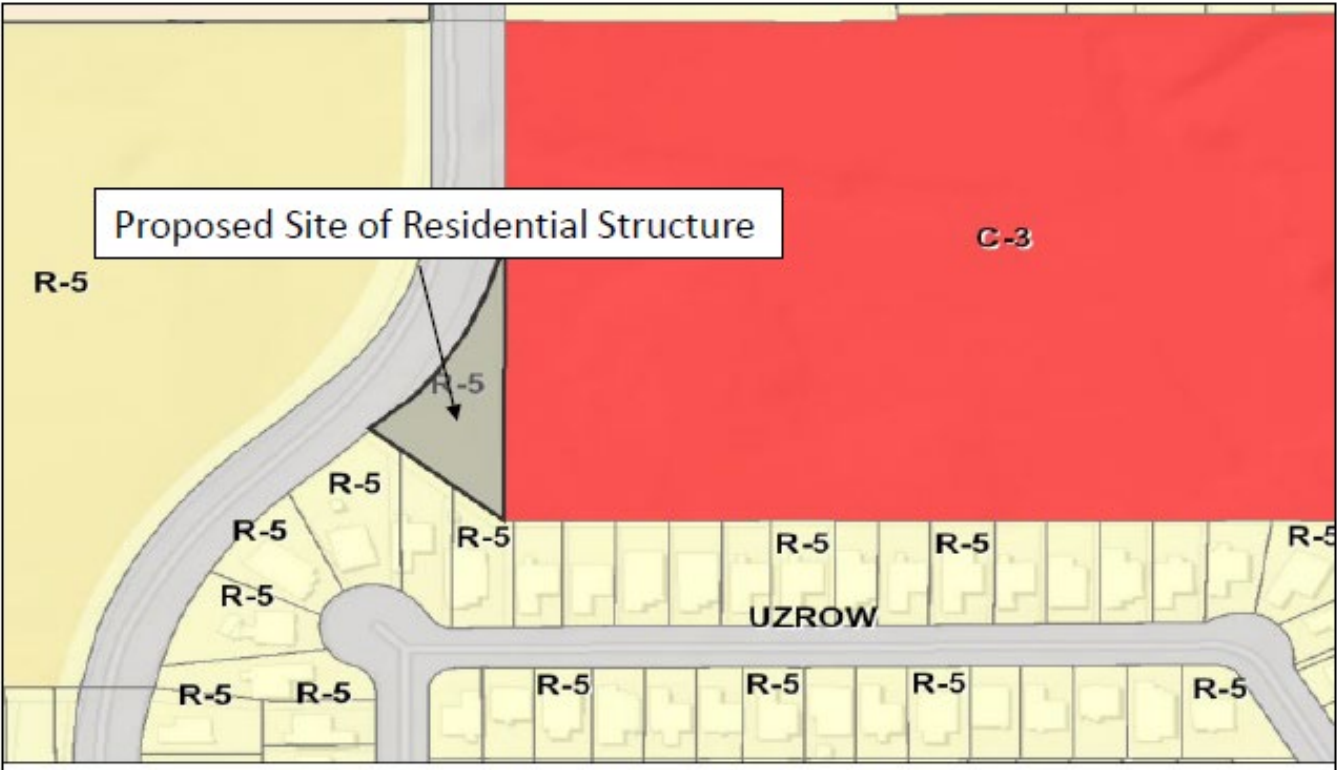

BOA-24-10300122

A Request for:

A 15' variance from the minimum 20' rear setback requirement to allow a structure to be 5' from the rear setback ,

Site Plan

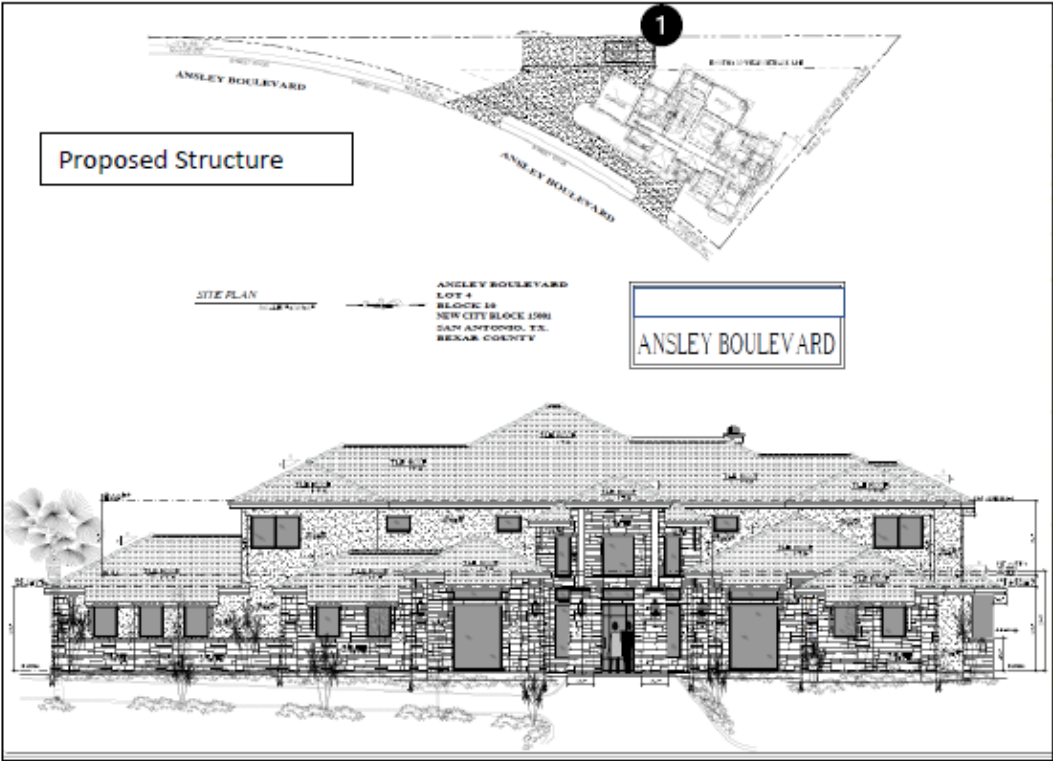

1
*A 15' variance from the minimum 20' rear setback requirement to allow a structure to be 5' from the rear setback.

*City of San Antonio Unified Development Code Table Sec 35-310.01 Table 310-1, "R-5" Building and Lot Dimensions
[Sec. 35-310.05.- "R-6," "R-5" and "R-4" Residential Single-Family.](#) | [Unified Development Code](#) | [San Antonio, TX](#) | [Municode Library](#)

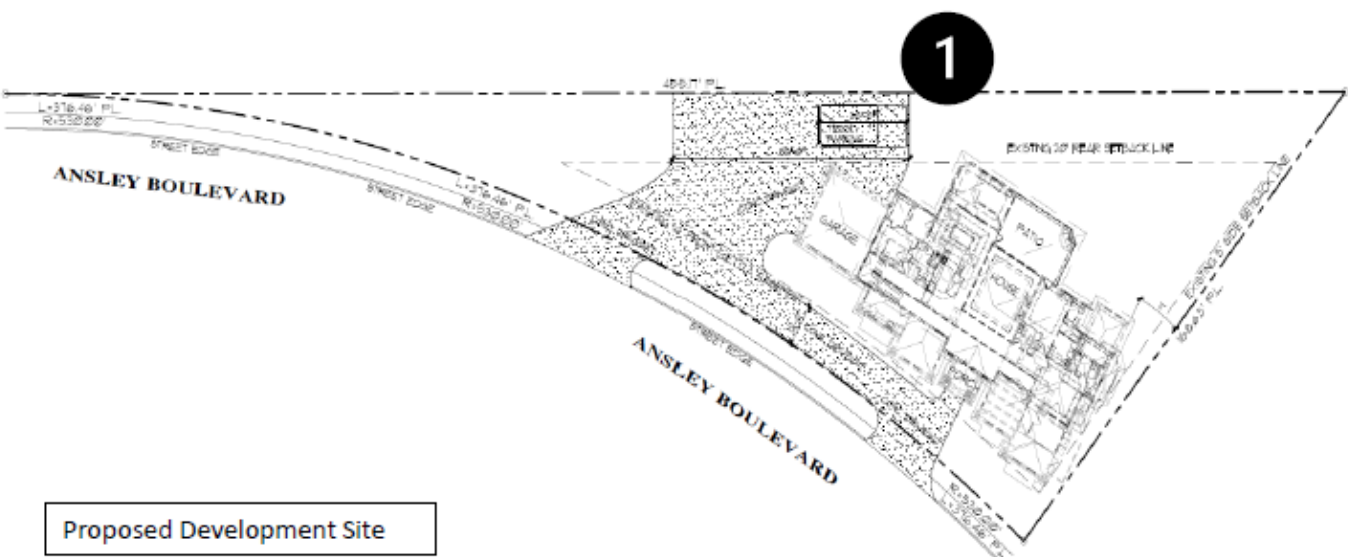

BOA-24-10300122

Subject Property

2243 West Ansley Boulevard



Subject Property



Subject Property



Surrounding Area

View **across** from subject property



Surrounding Area

East view of West Ansley Boulevard



West view of West Ansley Boulevard

