



# **Board of Adjustment** **Notification Plan for** **Case No A-24-10300179**



- San Antonio City Limits
- Subject Property
- 200' Notification Boundary
- Council District: 7



1 inch equals 100 feet

**"NOT TO SCALE,  
 FOR ILLUSTRATIVE PURPOSES ONLY"**

Development Services Department  
 City of San Antonio



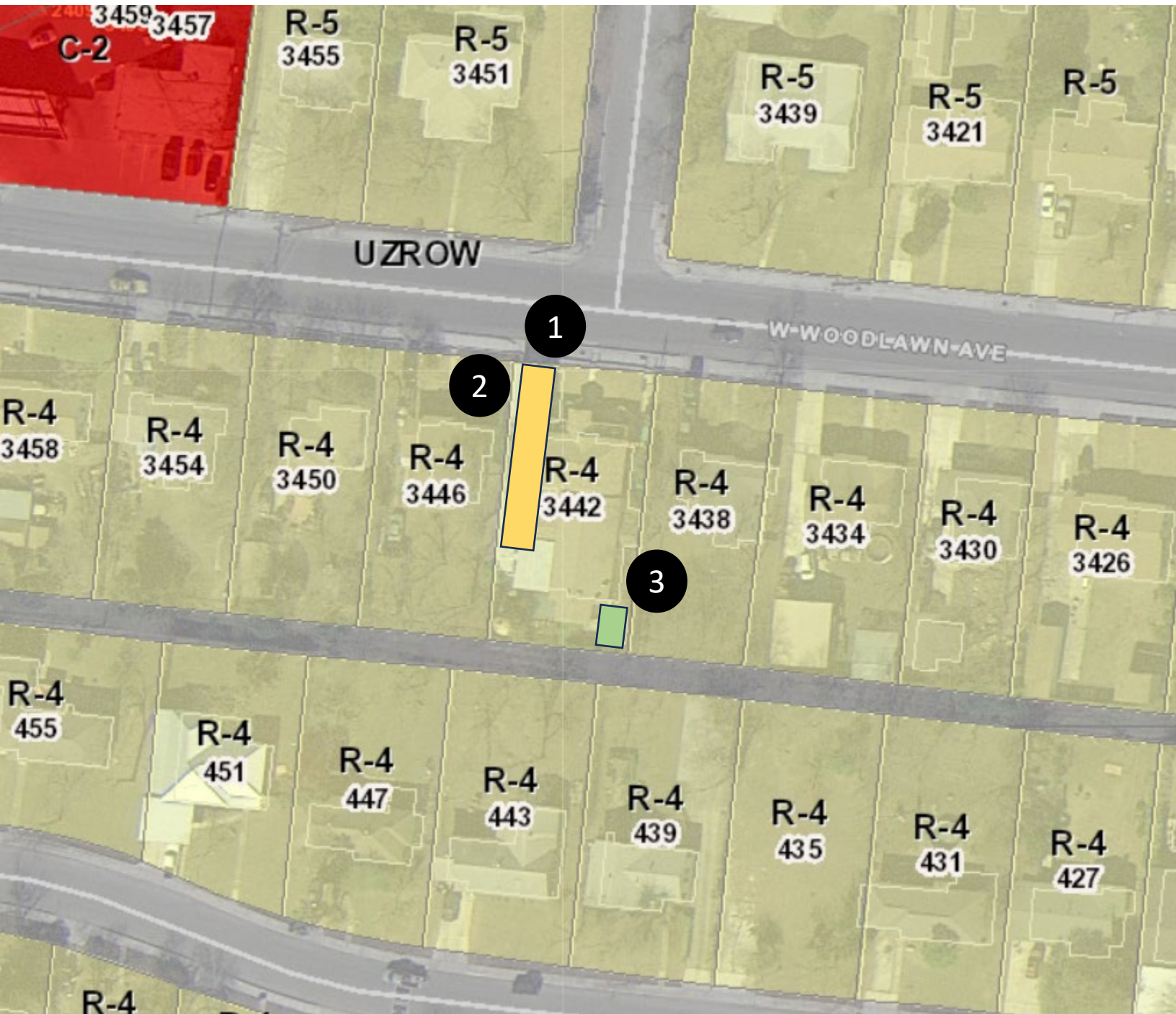

Approximate Location of Carport

1

a 9' 11" variance from the minimum 10' front setback to allow a 1" front carport setback

2

a 4' 6" variance from the minimum 5' side setback to allow a 6" side carport setback



Approximate Location of Accessory Structure

3

a 3' variance from the minimum 5' side setback to allow a 2' side setback for an accessory structure



**BOA-24-10300179**

**3442 West Woodlawn Avenue**



**Subject Property**





**BOA-24-10300179**

**Subject Property**



**Subject Property**





**BOA-24-10300179**

**Subject Property**



**Subject Property**





**BOA-24-10300179**

**Subject Property**



**Subject Property**





**BOA-24-10300179**

Surrounding Area



Surrounding Area





**BOA-24-10300179**

Surrounding Area



Surrounding Area

