

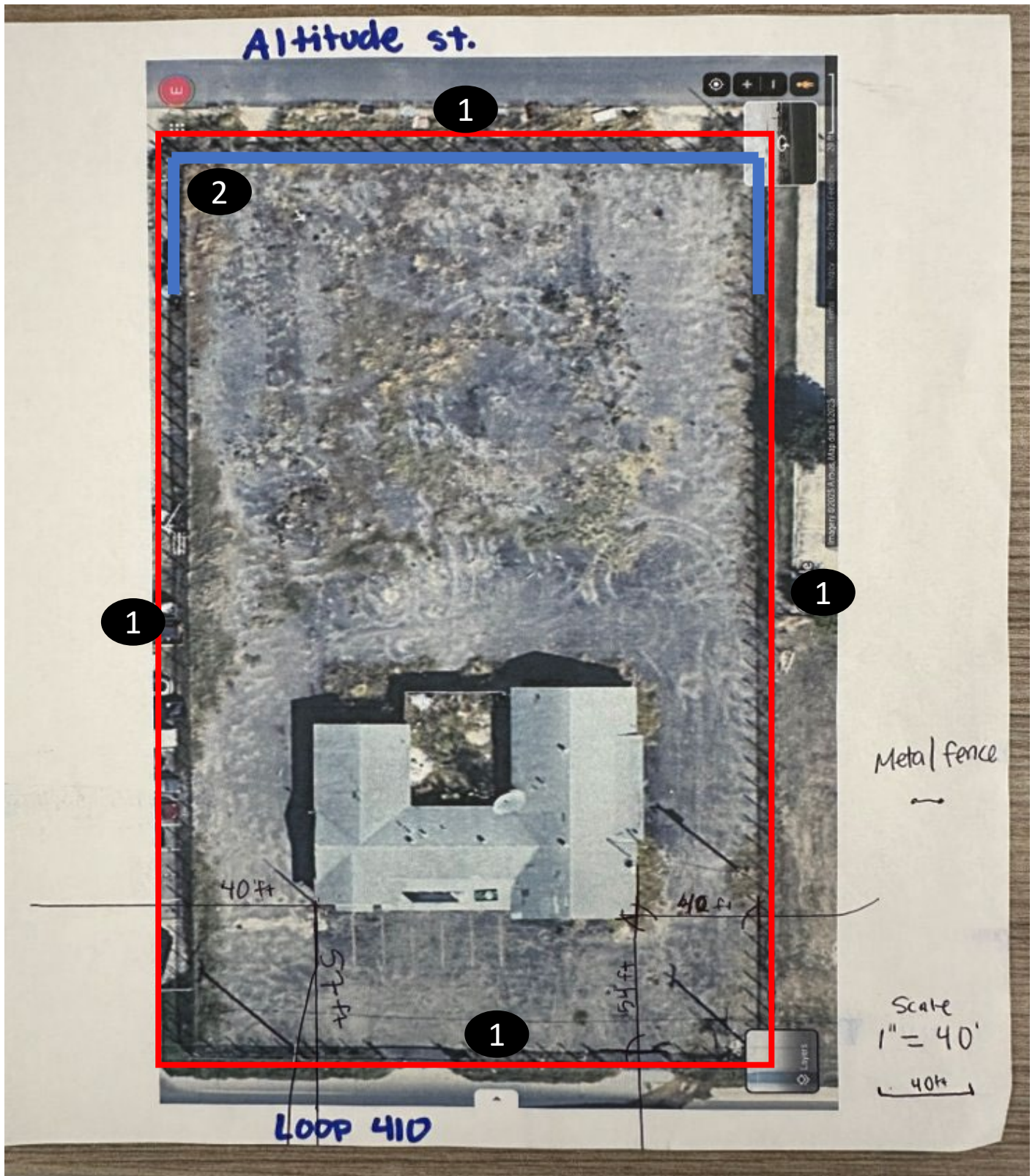

## BOA-25-10300080 SITE PLAN



1 A 3'-6" special exception from the maximum 5' predominantly open fence to allow a 6' predominantly open fence with 8'-6" support beams.

2 A fence material variance to allow corrugated metal fencing in the side and rear yard.

## Subject Property



## Subject Property – Side View of Fence



## Subject Property – Rear & Side Corrugated Metal Fence



**Fence Height with Support Beams**



**Fence Height without Support Beams**



**Surrounding Area**



**Surrounding Area**



**Surrounding Area**



**Surrounding Area**



## Unapproved Fence Material Located a Block Away

