

1. REFER TO MECHANICAL DRAWINGS FOR VERIFICATION OF PENETRATION, NOT ALL MAY BE SHOWN. PROVIDE ALL FLASHING, GASKETING AND SEALANTS WATER TIGHT CONDITIONS AT THESE EQUIPMENT AND PENETRATIONS PER TYPICAL DETAILS.
2. PROVIDE ALL FLASHING AND TRIM ACCESSORIES FOR WATER TIGHT ROOF CONSTRUCTION.
3. COORDINATE ALL PENETRATION LOCATIONS WITH STRUCTURAL. PROVIDE ALL MISCELLANEOUS STEEL CHANNEL, ANGLE FRAMING SPANNING AND ANCHORED TO STRUCTURAL MEMBERS, AS NECESSARY TO SUPPORT AND FRAME OPENING PENETRATION IN THE ROOF DECK.
4. CONTRACTOR TO COORDINATE ALL ROOF TOP MECHANICAL EQUIPMENT, EXHAUST FANS & VENTS ROOF CURB & SUPPORT WITH EQUIPMENT REQUIREMENTS.
5. PROVIDE DOWNSPOUTS WHERE INDICATED ON ELEVATIONS, WITH MTL. SPLASHSPANS AT ALL ROOFTOP DISCHARGE LOCATIONS AND SPLASHBLOCKS AT ALL GRADE LOCATIONS NOT DISCHARGING ON CONCRETE PAVING.
6. REVIEW AND COORDINATE WITH STRUCT. DRAWINGS FOR STRUCTURAL DECK SLOPES.
7. LOCATE PENETRATIONS AND CURBS TO NOT OBSTRUCT ALLEYS AND/OR FLOW FROM DOWNSPOUTS.

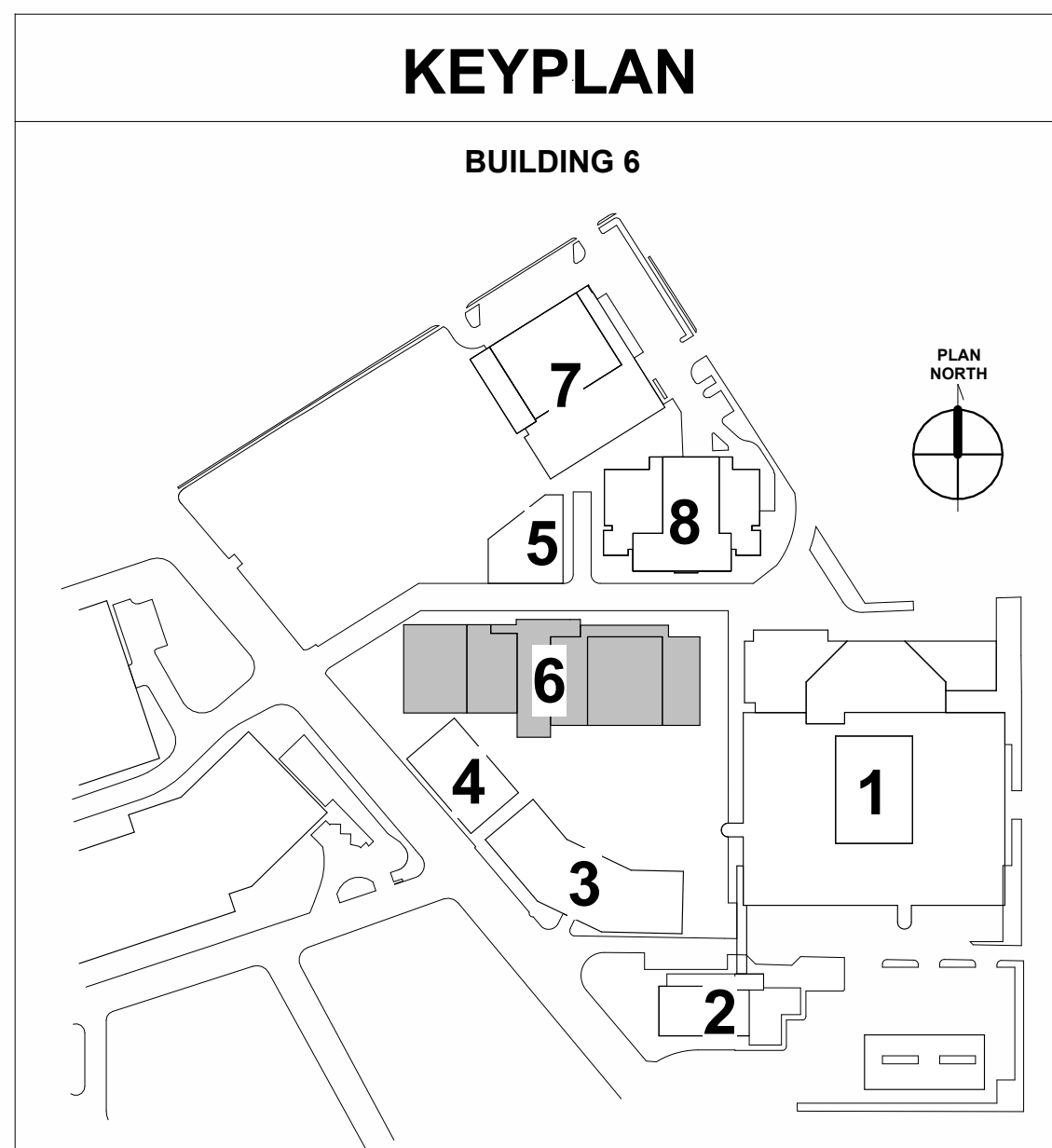

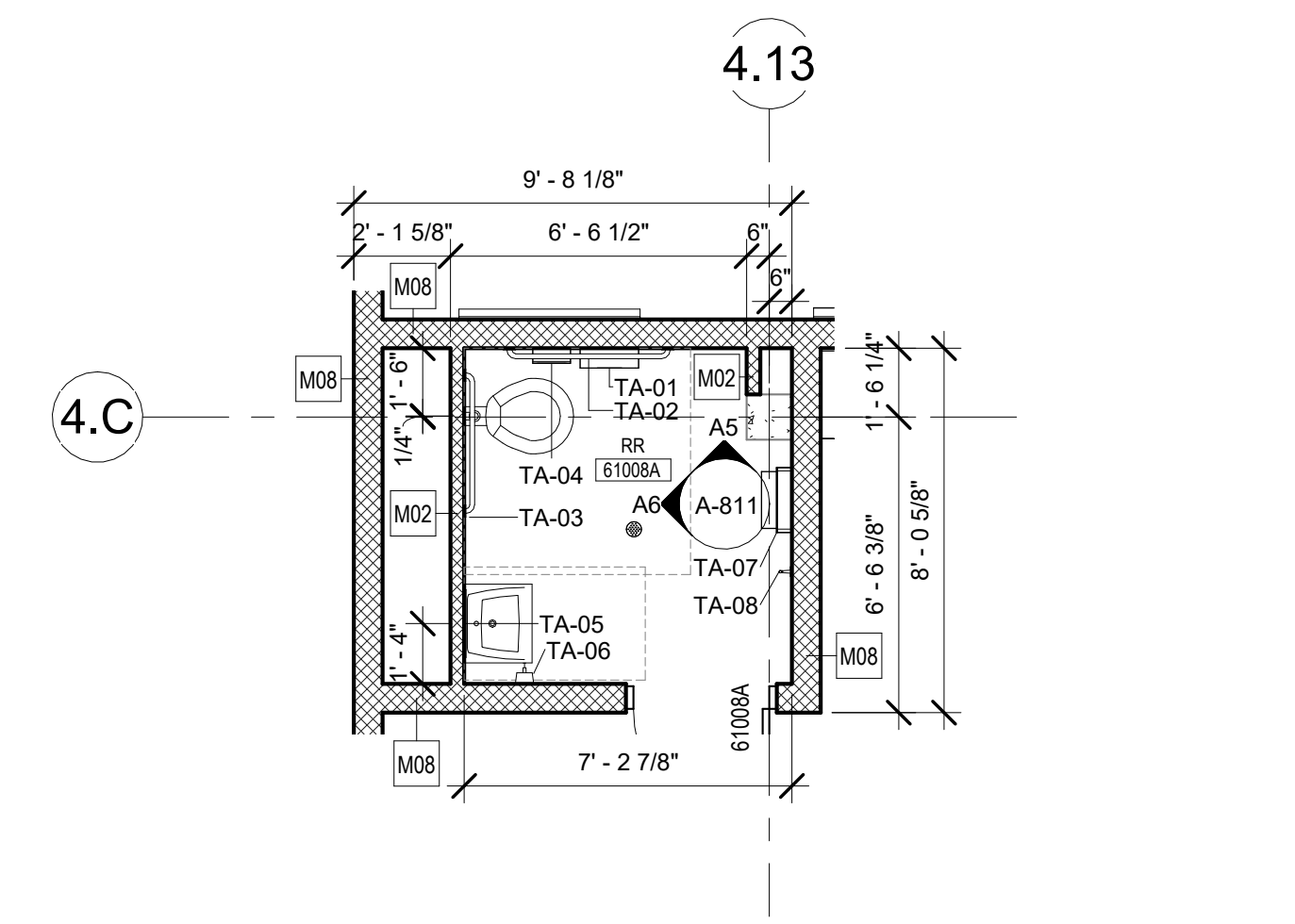
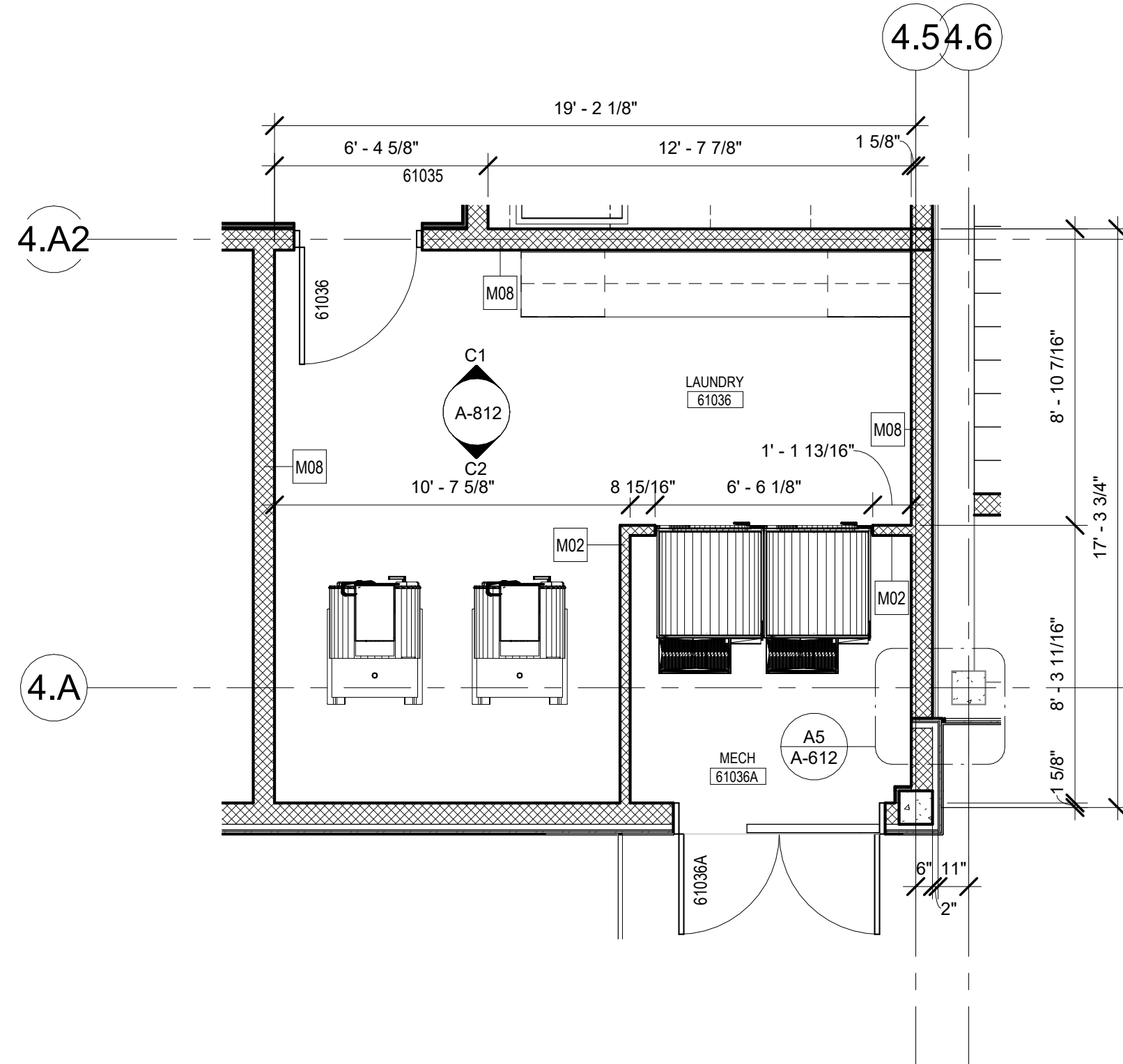
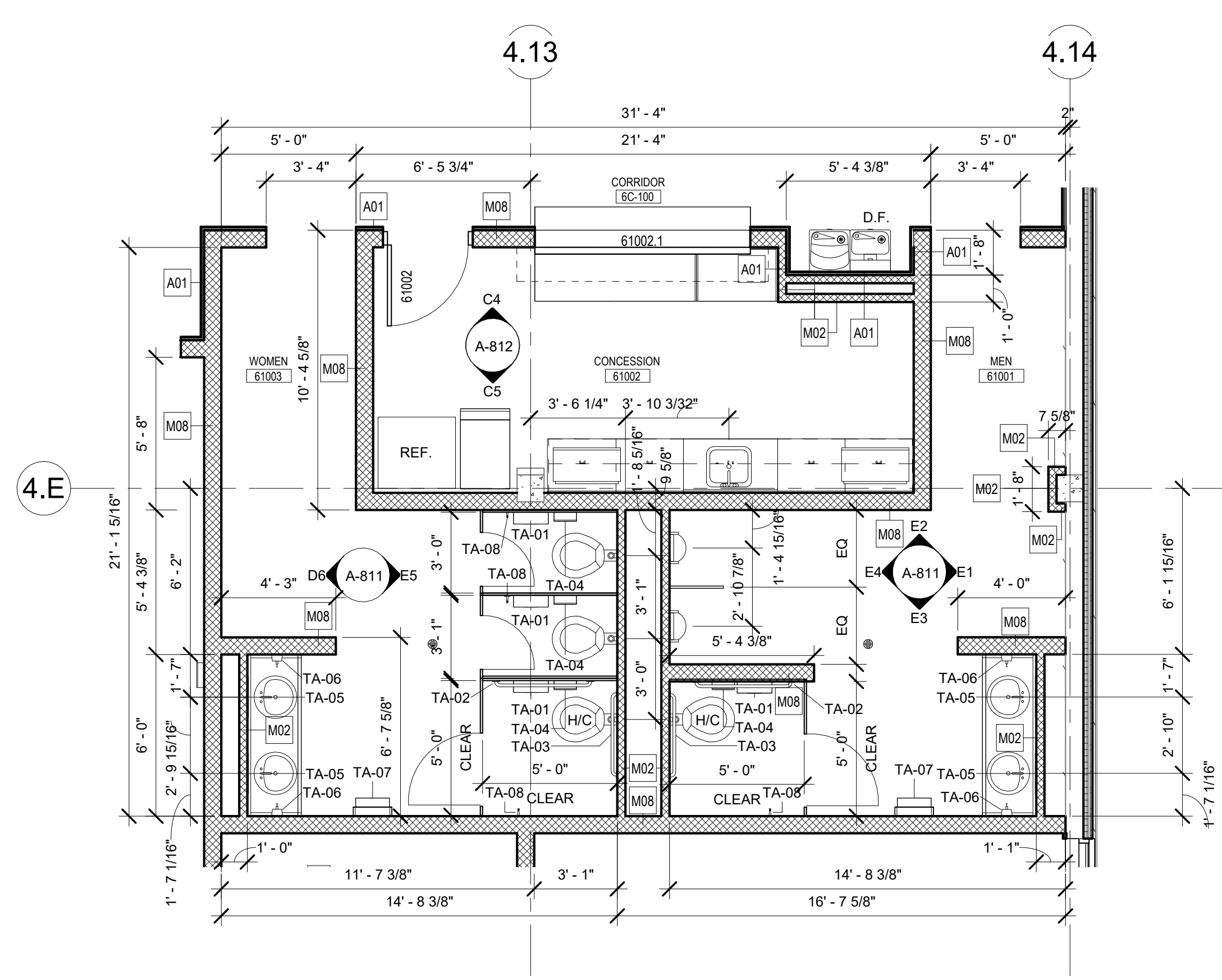
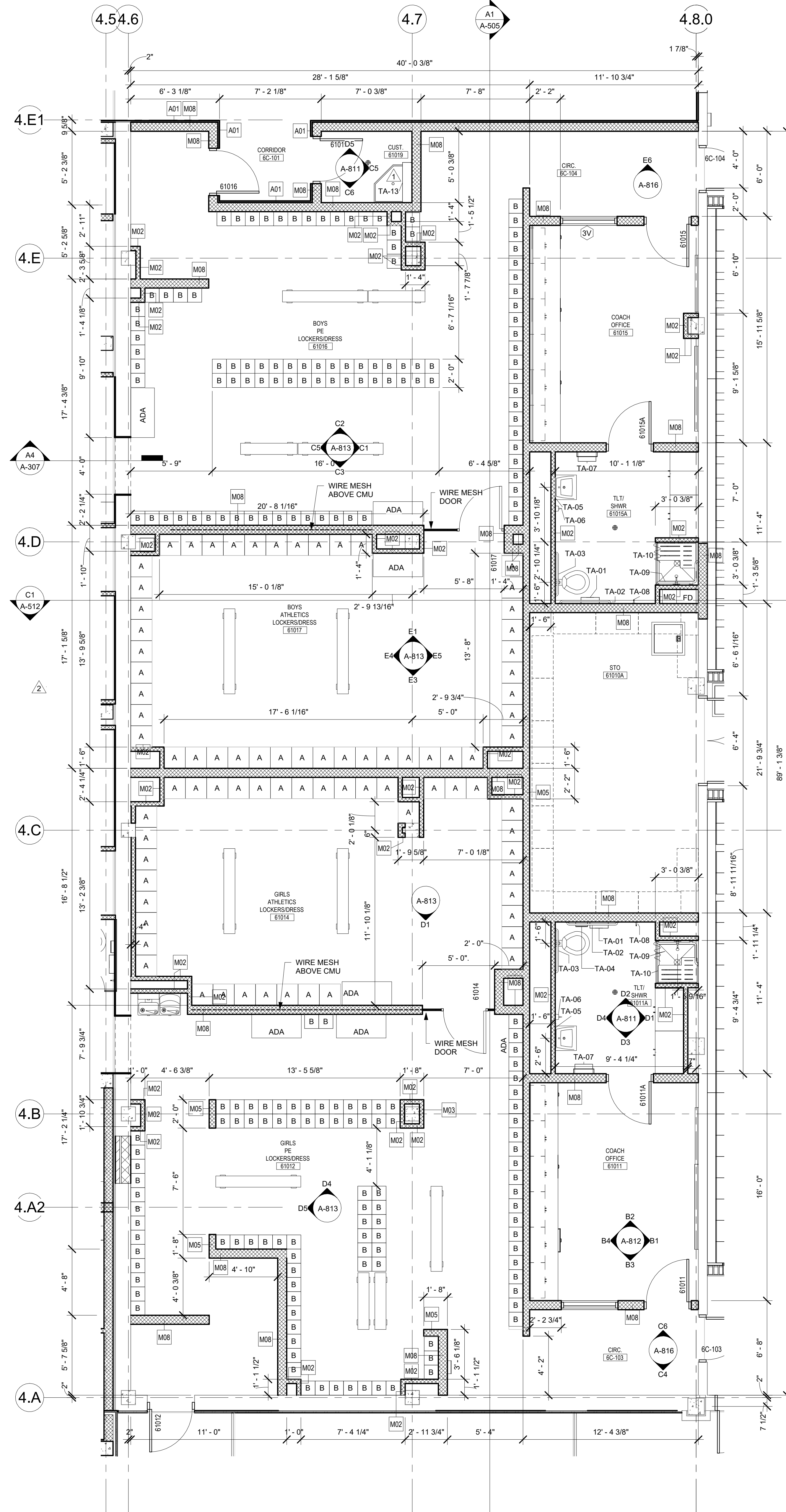

LOCKER LEGEND

- TYPE A 18" W x 18" D x 72" H; (1) TIER
- TYPE B 12" W x 12" D x 72" H; (2) TIER
- NOTE: LOCKERS ON 4" CONCRETE BASE REFER TO 1/A-821.
PROVIDE METAL CLOSURE PANEL (MATCHING ADJACENT LOCKER COLOR) AT ENDS OF LOCKERS NEAR WALL

TOILET ACCESSORY SCHEDULE

MARK	MODEL NO.	MFGR.	DESCRIPTION.
TA-01	50209	Georgia Pacific	SURFACE MOUNTED TOILET PAPER DISPENSER
TA-02	B-6806.99X42	BOBRICK	GRAB BAR 42"
TA-03	B-6806.99X36	BOBRICK	GRAB BAR 36"
TA-04	B-270	BOBRICK	SANITARY NAPKIN DISPOSAL
TA-05	B-290	Bobrick	18" x 36" SURFACE MOUNTED MIRROR
TA-06	B-9010001	Symmetry	SURFACE MOUNTED SOAP DISPENSER
TA-07	B-3949 (OFCI)	Bobrick	PAPER TOWEL DISPENSER AND DISPOSAL
TA-08	B-6717	BOBRICK	COAT HOOKS
TA-09	B-6861	Bobrick Washroom Equipment, Inc.	GRAB BAR STAINLESS STEEL
TA-10	B-5181	Bobrick Washroom Equipment, Inc.	REVERSIBLE FOLDING SHOWER SEAT
TA-13	B-239	Bobrick Washroom Equipment, Inc.	MOP AND BROOM HOLDER SURFACE MOUNTED WITH CAPACITY OF FOUR HOOKS AND THREE MOP HOLDERS

GENERAL NOTE:
INSIDE TOILET STALL DIMENSIONS NOTED ARE FROM FINISH TO FINISH.
MOP RACK TYP. ACCESSORY IN CUSTODIAL.

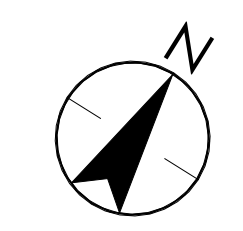

Permit/Seal

REGISTERED ARCHITECT
RANELL L. HOLLIS
08267
STATE OF TEXAS

06.24.24

Consultant



Client/Project

SAN ANTONIO INDEPENDENT SCHOOL DISTRICT

BOND 2020 FOX TECH CAMPUS

ADDITIONS & RENOVATIONS

637 N. MAIN AVE.
SAN ANTONIO, TEXAS 78205

DATE: 06/24/24

CONSTRUCTION DOCUMENTS

PROJECT NO. A202108.00

DRAWN BY: AA

CHECKED BY: PM

ISSUE / REVISIONS

#	DESCRIPTION	DATE
1	PERMIT SET	08/23/24
2	ADDENDUM #01	07/17/24
3	ADDENDUM #02	07/26/24

PERMIT SET

Sheet Name

ENLARGED PLANS - ATHLETICS

Drawing No.

A-213

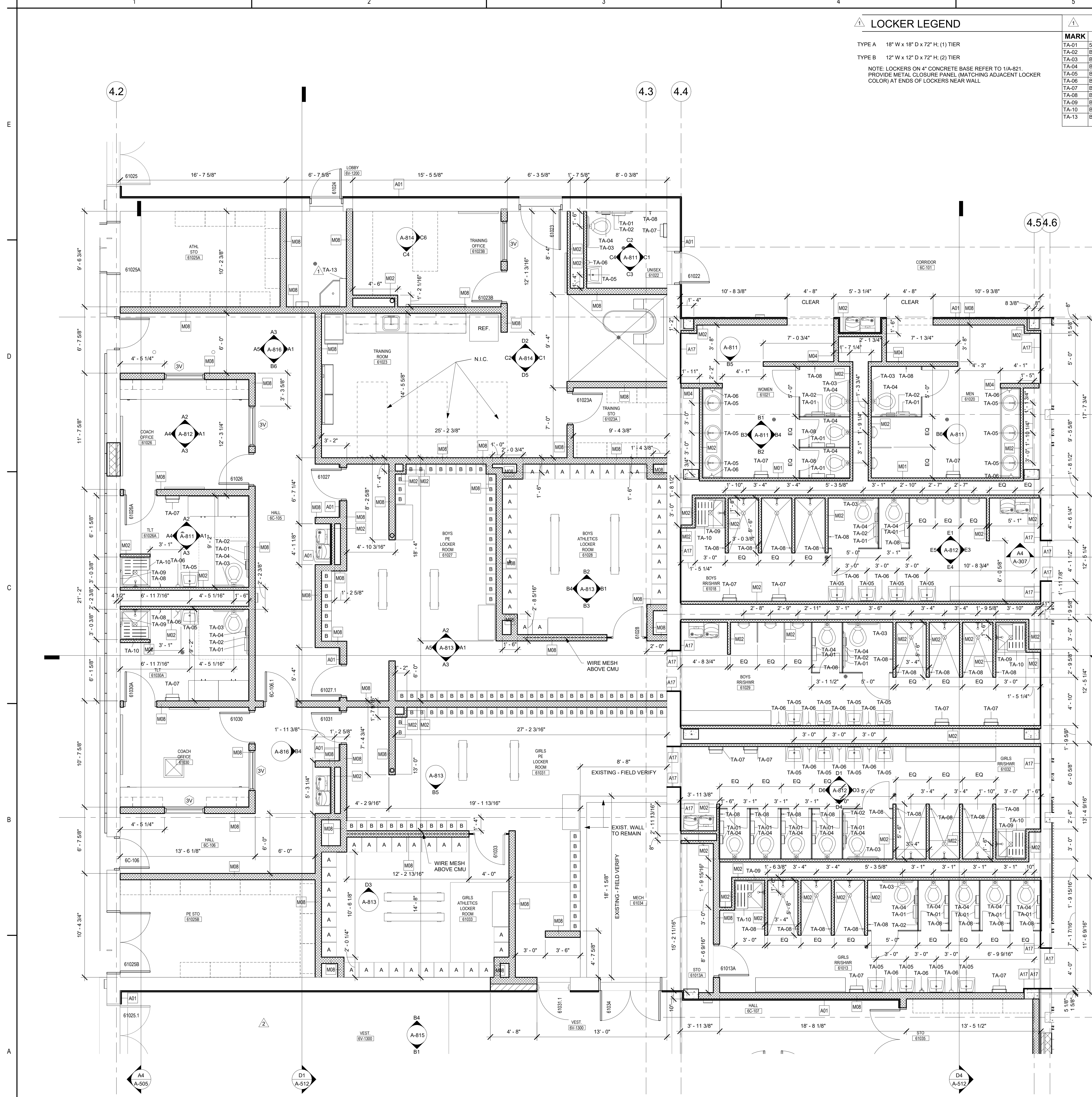

LOCKER LEGEND

TYPE A 18" W x 18" D x 72" H; (1) TIER
TYPE B 12" W x 12" D x 72" H; (2) TIER

NOTE: LOCKERS ON 4" CONCRETE BASE REFER TO 1/A-821
PROVIDE METAL CLOSURE PANEL (MATCHING ADJACENT LOCKER
COLOR) AT ENDS OF LOCKERS NEAR WALL

TOILET ACCESSORY SCHEDULE

MARK	MODEL NO.	MFGR.	DESCRIPTION.
TA-01	59209	Georgia Pacific	SURFACE MOUNTED TOILET PAPER DISPENSER
TA-02	B-6806 96X42	BOBRICK	GRAB BAR 42"
TA-03	B-6806 96X36	BOBRICK	GRAB BAR 36"
TA-04	B-270	BOBRICK	SANITARY NAPKIN DISPOSAL
TA-05	B-290	Bobrick	18" x 36" SURFACE MOUNTED MIRROR
TA-06	B 9010001	Symmetry	SURFACE MOUNTED SOAP DISPENSER
TA-07	B-3949 (OF-C)	Bobrick	PAPER TOWEL DISPENSER AND DISPOSAL
TA-08	B-6717	BOBRICK	COAT HOOKS
TA-09	B-6861	Bobrick Washroom Equipment, Inc.	GRAB BAR STAINLESS STEEL
TA-10	B-5181	Bobrick Washroom Equipment, Inc.	REVERSIBLE FOLDING SHOWER SEAT
TA-13	B-239	Bobrick Washroom Equipment, Inc.	MOP AND BROOM HOLDER SURFACE MOUNTED WITH CAPACITY OF FOUR HOOKS AND THREE MOP HOLDERS

A1 ENLARGED REST. PLAN - ATHLETICS - AREA B
A-214 1/4" = 1'-0"

GENERAL NOTE:
INSIDE TOILET STALL DIMENSIONS NOTED ARE FROM FINISH TO FINISH.
MOP RACK TYP. ACCESSORY IN ALL CUSTODIAL

Permit/Seal



06.24.24

Consultant



Client/Project
SAN ANTONIO INDEPENDENT SCHOOL DISTRICT

**BOND 2020 FOX TECH CAMPUS
ADDITIONS & RENOVATIONS**

637 N. MAIN AVE.
SAN ANTONIO, TEXAS 78205

DATE **06/24/24** CONSTRUCTION DOCUMENTS
PROJECT NO. **A202108.00** DRAWN BY **AA** CHECKED BY **PM**

#	DESCRIPTION	DATE
1	PERMIT SET	08/23/24
2	ADDENDUM #01	07/17/24
3	ADDENDA #02	07/26/24

PERMIT SET

Sheet Name
**ENLARGED PLANS -
ATHLETICS**

Drawing No.

A-214

1 2 3 4 5 6

E

D

C

B

A

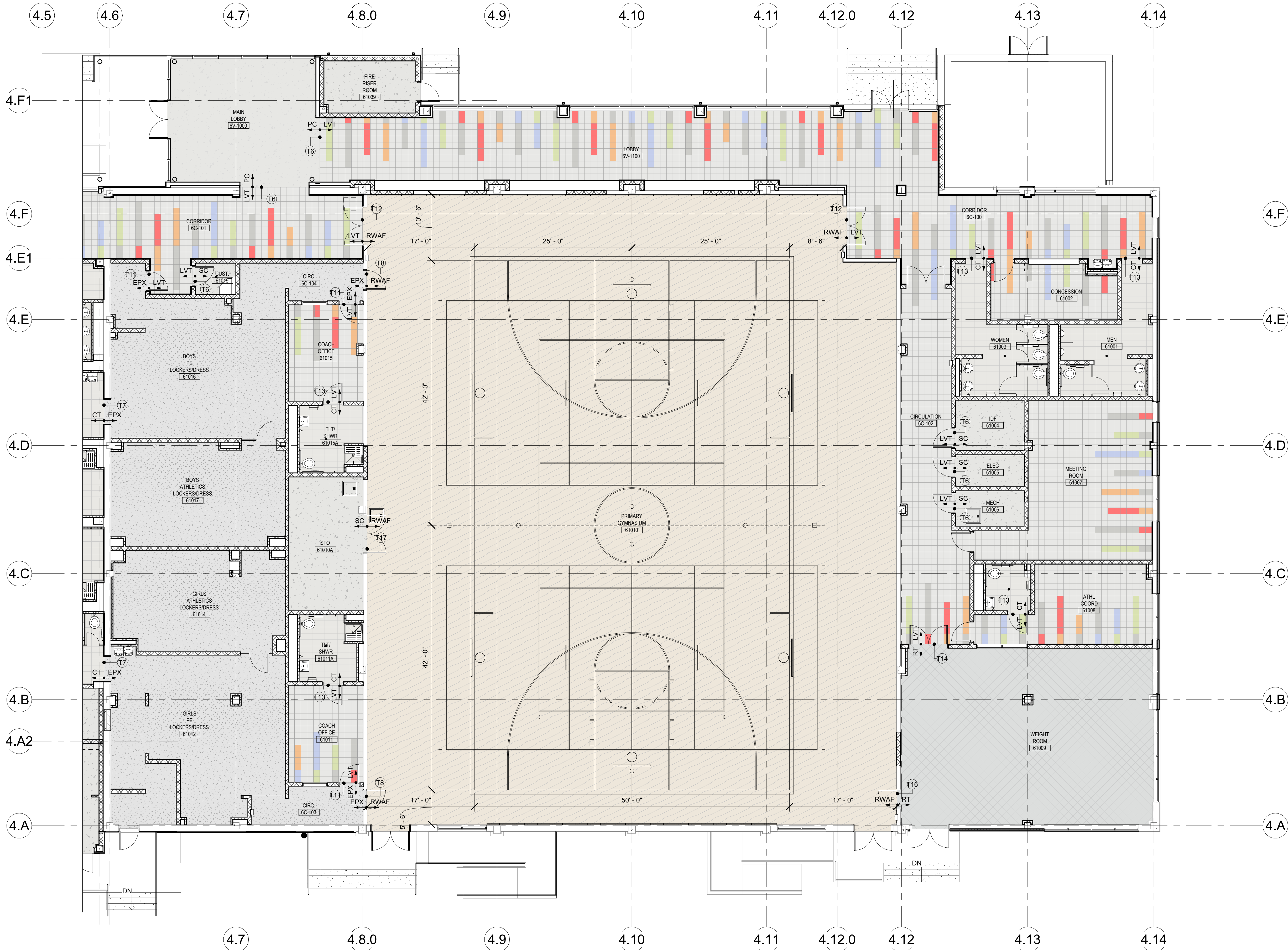

A1
A-220
PATTERN FLOOR PLAN - ATHLETICS - LEVEL 1 - AREA A
1/8" = 1'-0"

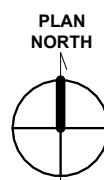

FLOOR FINISH LEGEND

CT-1 CERAMIC TILE 12" X 24"	CP-1 CARPET TILE - AUDITORIUM 24" X 24"
LVT-1 LUXURY VINYL TILE 12" X 48"	CP-2 CARPET TILE - PERFORMING ARTS 24" X 24"
LVT-2 LUXURY VINYL TILE 12" X 48"	PC-1 POLISHED CONCRETE - LOBBY CLASS B II LEVEL 3
LVT-3 LUXURY VINYL TILE 12" X 48"	STC-1 STAINED CONCRETE COLOR
LVT-4 LUXURY VINYL TILE 12" X 48"	SC-1 SEALED CONCRETE
LVT-5 LUXURY VINYL TILE 12" X 48"	RWAF-1 RESILIENT WOOD ATHLETIC FLOOR
LVT-6 LUXURY VINYL TILE 12" X 48"	MS-1 MASONITE FLOOR
LVT-7 LUXURY VINYL TILE 12" X 48"	WF-1 WOOD FLOOR (MARLEY FLOOR)
TZ-1 EPOXY TERRAZZO	RT-1 RUBBER FLOOR
EPX-1 EPOXY FLOOR	MG-1 METAL GRID - CATWALK REFER TO STRUCTURAL

GENERAL NOTES

- FOR COUNTERS STRIPING AND ASSOCIATED DETAILS, REFER TO SHEET A-828.
- REFER TO SHEET A-401 FOR ROOM FINISH SCHEDULE.
- REFER TO SHEET A-825 FOR FLOOR TRANSITION DETAILS.
- ALL INTERIOR DIMENSIONS ARE TO FINISH FACE U.N.O.
- PROVIDE FOR A REPLACEMENT ALLOWANCE OF 250 SQ. FT. OF WATER DAMAGED GYM FLOOR BOARDS, TO MATCH EXISTING



Permit/Seal



Consultant



Client/Project
SAN ANTONIO INDEPENDENT SCHOOL DISTRICT

**BOND 2020 FOX TECH CAMPUS
ADDITIONS & RENOVATIONS**

637 N. MAIN AVE.
SAN ANTONIO, TEXAS 78205

DATE	CONSTRUCTION DOCUMENTS	
06/24/24		
PROJECT NO.	DRAWN BY	CHECKED BY
A202108.00	LA	LD

ISSUE / REVISIONS		
#	DESCRIPTION	DATE
1	PERMIT SET	08/23/24
1	ADDENDA #02	07/26/24

KEYPLAN

BUILDING 6 - AREA A

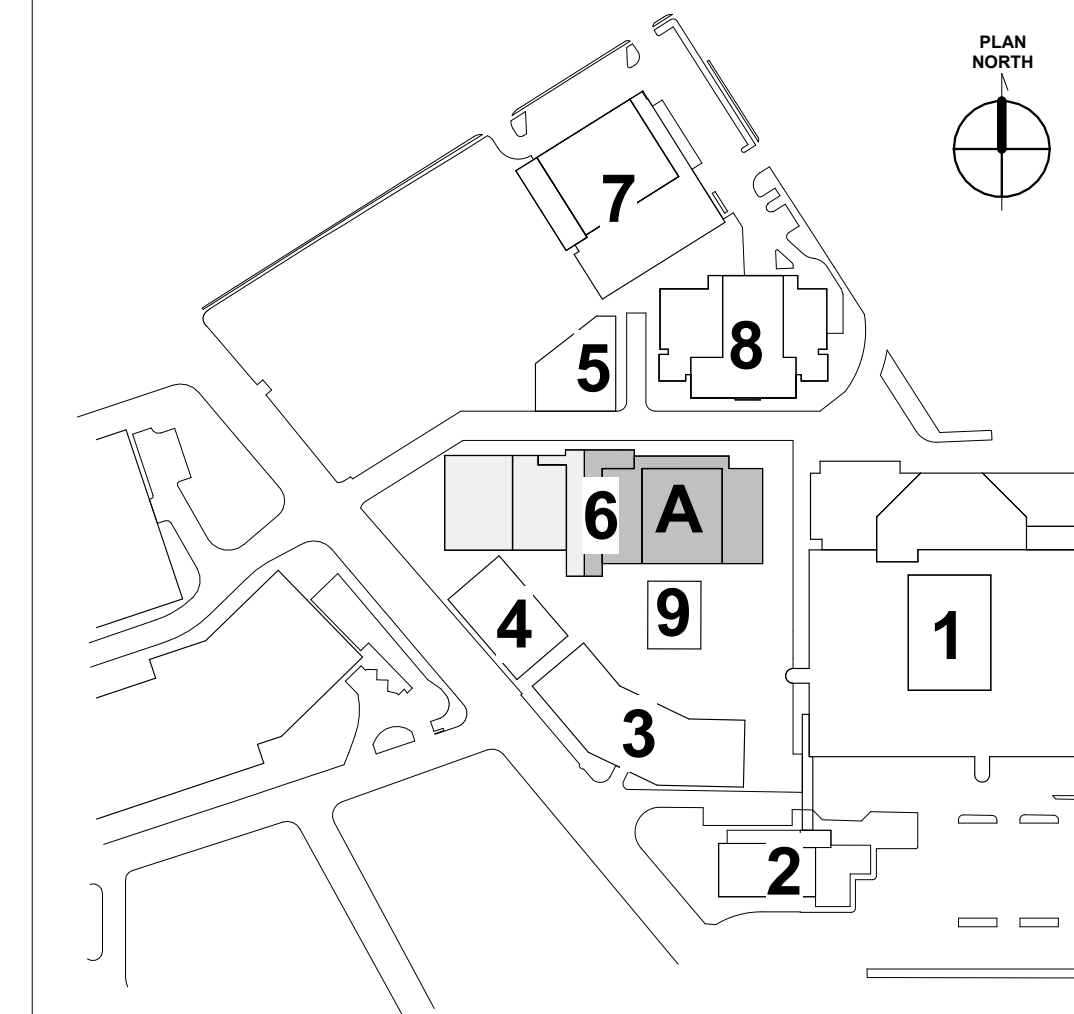

PERMIT SET

Sheet Name
**PATTERN FLOOR PLAN -
ATHLETICS BLDG - LEVEL 1
- AREA A**

Drawing No.
A-220

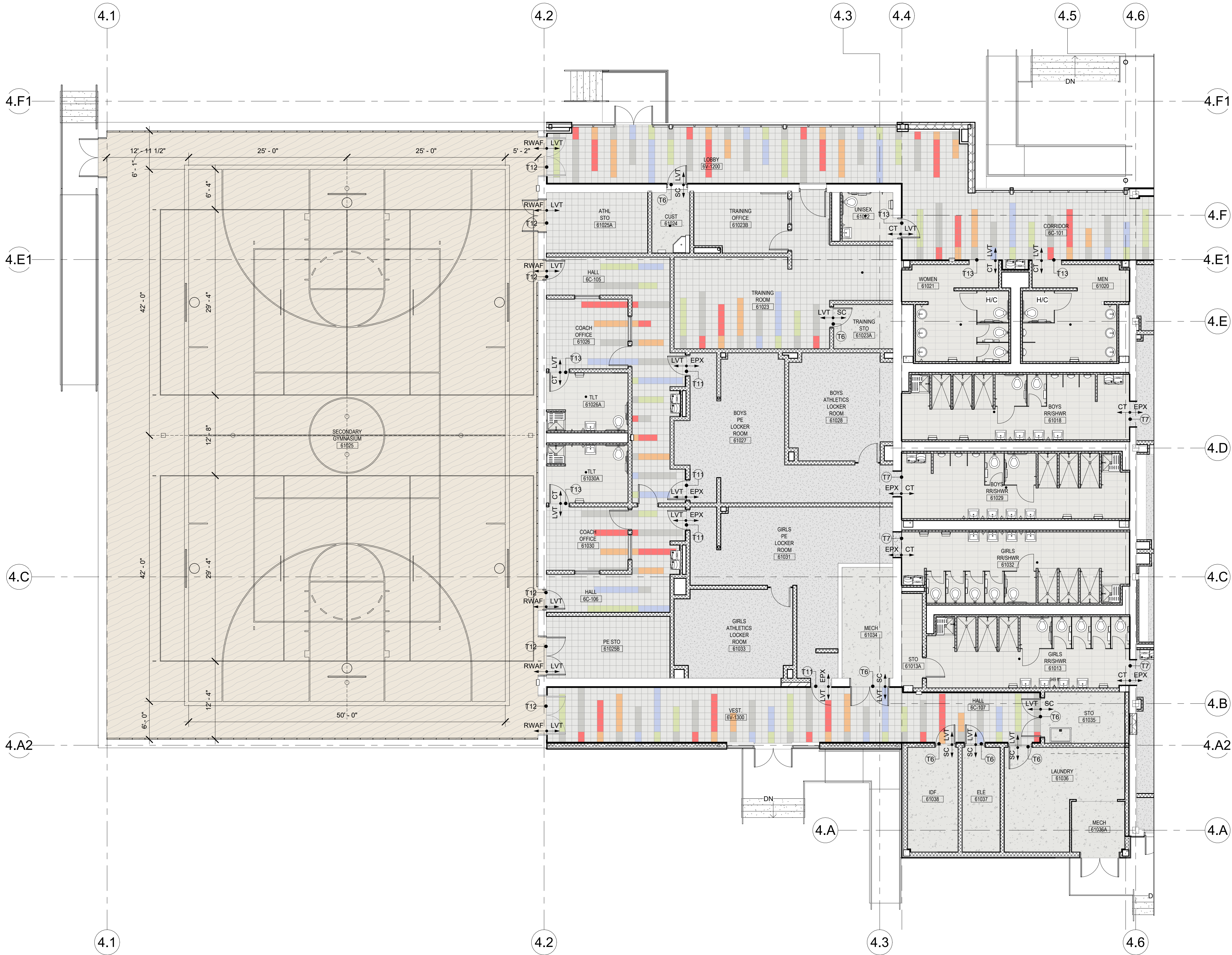

A1
A-221
PATTERN FLOOR PLAN - ATHLETICS - LEVEL 1 - AREA B
1/8" = 1'-0"



FLOOR FINISH LEGEND

CT-1 CERAMIC TILE 12" X 24"	CP-1 CARPET TILE - AUDITORIUM 24" X 24"
LVT-1 LUXURY VINYL TILE 12" X 48"	CP-2 CARPET TILE - PERFORMING ARTS 24" X 24"
LVT-2 LUXURY VINYL TILE 12" X 48"	PC-1 POLISHED CONCRETE - LOBBY CLASS B II LEVEL 3
LVT-3 LUXURY VINYL TILE 12" X 48"	STC-1 STAINED CONCRETE COLOR
LVT-4 LUXURY VINYL TILE 12" X 48"	SC-1 SEALED CONCRETE
LVT-5 LUXURY VINYL TILE 12" X 48"	RWA-1 RESILIENT WOOD ATHLETIC FLOOR
LVT-6 LUXURY VINYL TILE 12" X 48"	MS-1 MASONITE FLOOR
LVT-7 LUXURY VINYL TILE 12" X 48"	WE-1 WOOD FLOOR (MARLEY FLOOR)
TZ-1 EPOXY TERRAZZO	RT-1 RUBBER FLOOR
EPX-1 EPOXY FLOOR	MG-1 METAL GRID - CATWALK REFER TO STRUCTURAL

GENERAL NOTES

- FOR COUNTERS STRIPING AND ASSOCIATED DETAILS, REFER TO SHEET A-828.
- REFER TO SHEET A-401 FOR ROOM FINISH SCHEDULE.
- REFER TO SHEET A-825 FOR FLOOR TRANSITION DETAILS.
- ALL INTERIOR DIMENSIONS ARE TO FINISH FACE U.N.O.
- PROVIDE FOR A REPLACEMENT ALLOWANCE OF 250 SQ. FT. OF WATER DAMAGED GYM FLOOR BOARDS, TO MATCH EXISTING

KEYPLAN

BUILDING 6 - AREA B

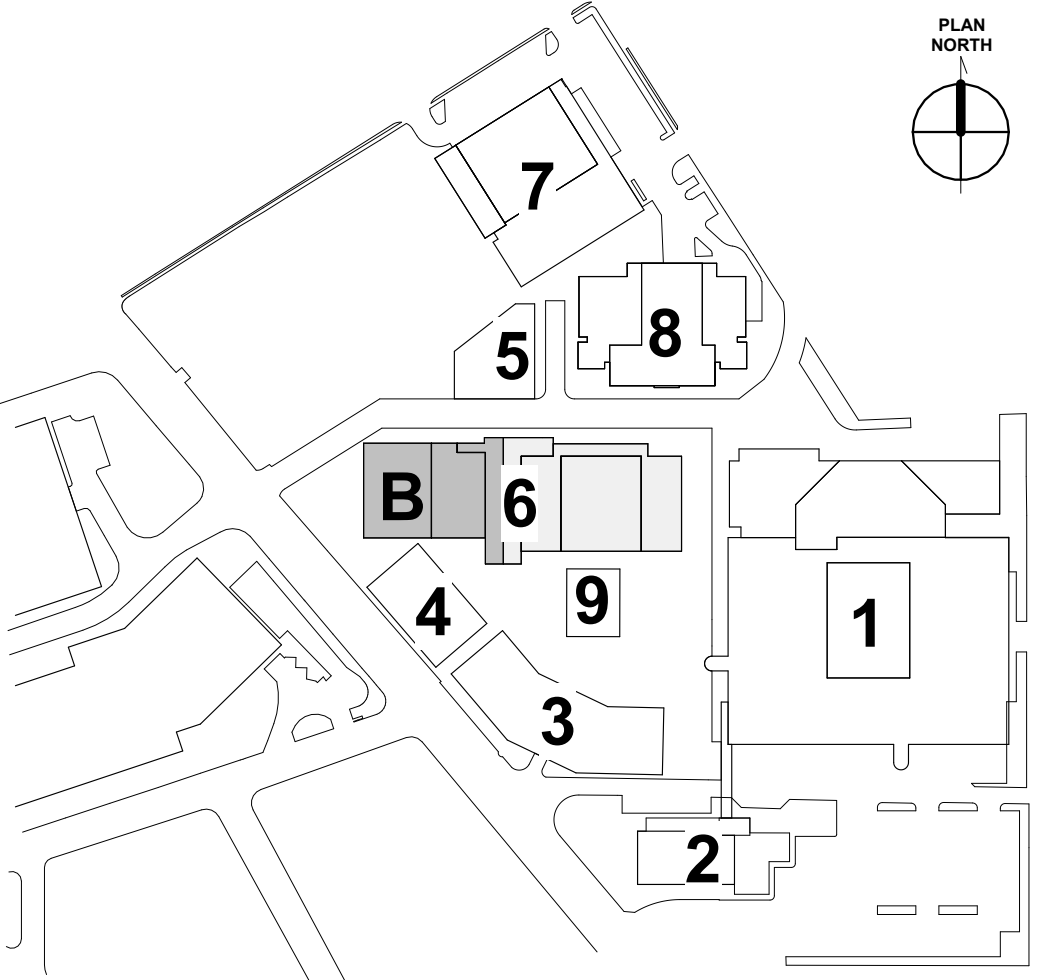

Permit/Seal

06.24.24

Consultant



Client/Project
SAN ANTONIO INDEPENDENT SCHOOL DISTRICT
BOND 2020 FOX TECH CAMPUS
ADDITIONS & RENOVATIONS
637 N. MAIN AVE.
SAN ANTONIO, TEXAS 78205

DATE	06/24/24	CONSTRUCTION
PROJECT NO.	A202108.00	DOCUMENTS
DRAWN BY	LA	CHECKED BY
		LD
ISSUE / REVISIONS		
#	DESCRIPTION	DATE
1	PERMIT SET	08/23/24
1	ADDENDA #02	07/26/24

PERMIT SET

Sheet Name
PATTERN FLOOR PLAN -
ATHLETICS BLDG - LEVEL 1
- AREA B

Drawing No.
A-221

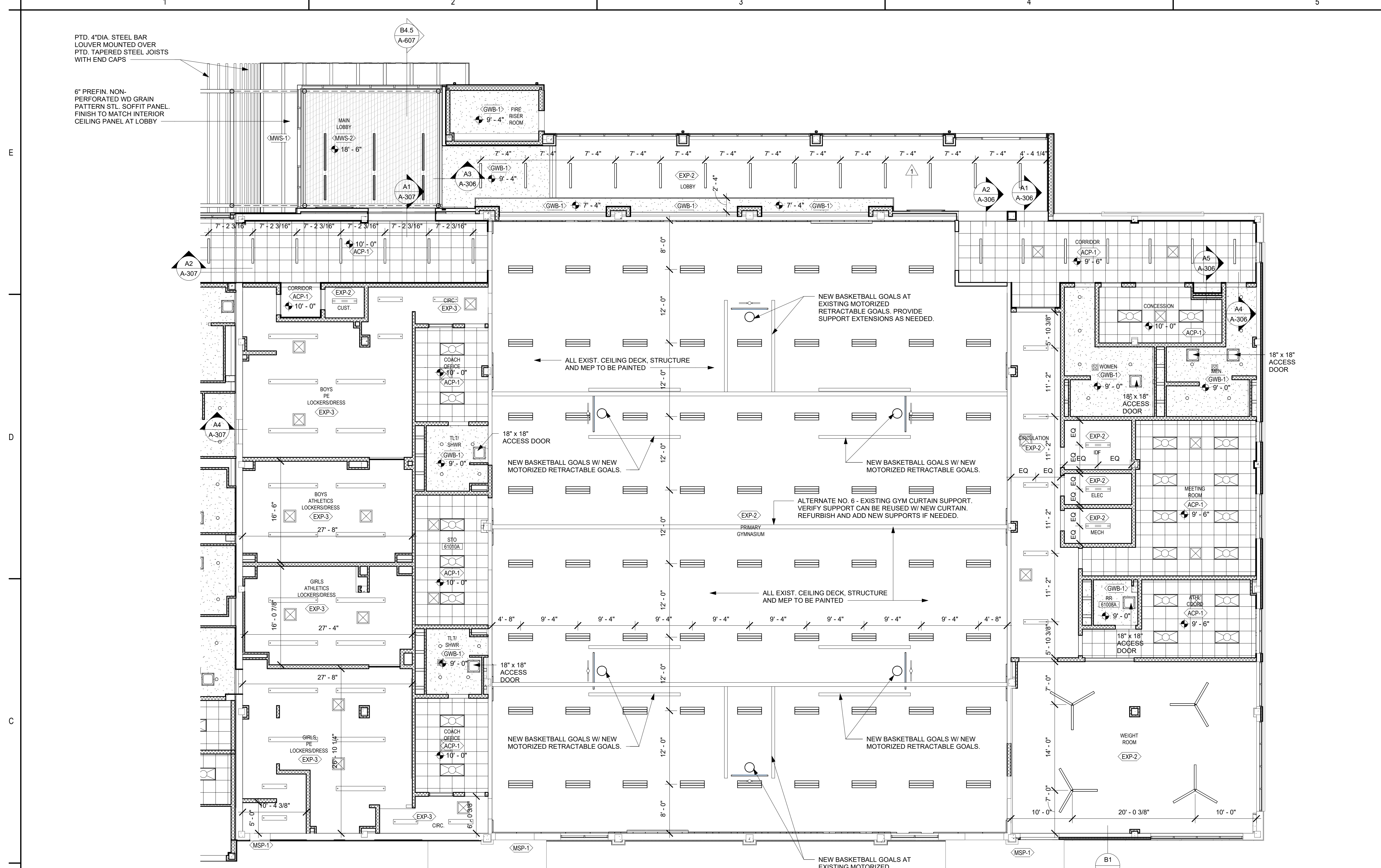

B1 REFLECTED CEILING PLAN - ATHLETICS - LEVEL 1 - AREA A
1/8" = 1'-0"

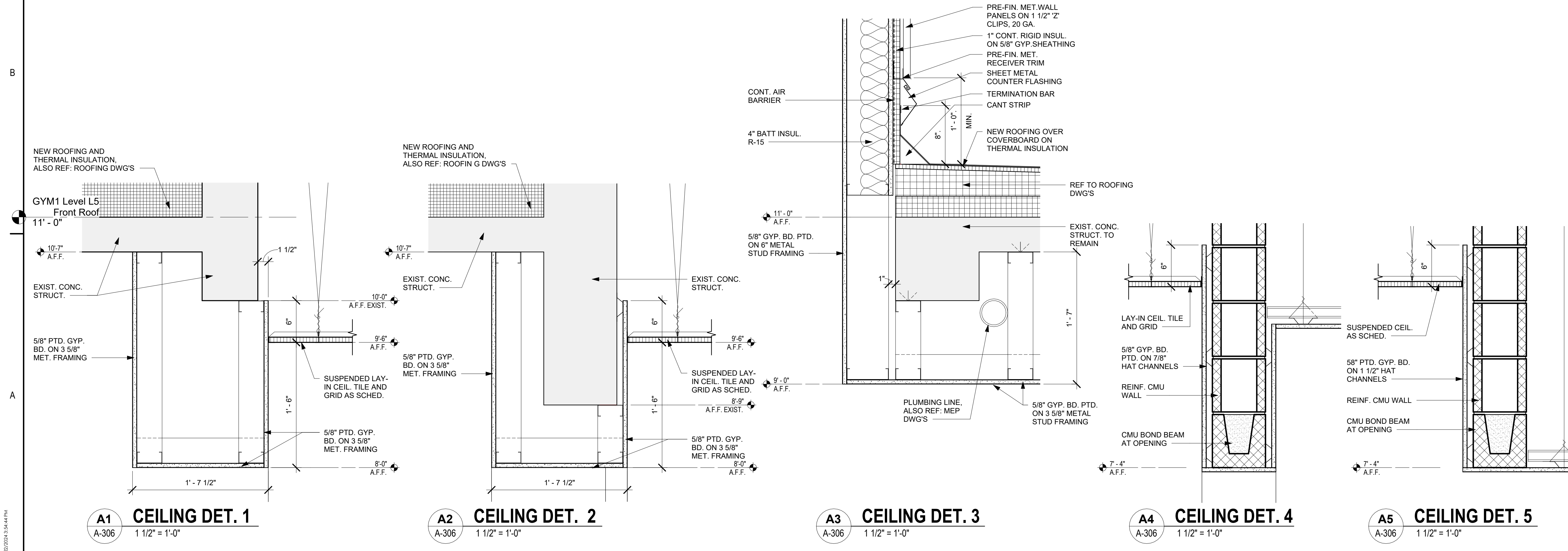

RCP GENERAL NOTES

- ALSO SEE FINISH SCHEDULE FOR CEILING TYPES U.N.O.
- CEILING GRIDS AND LIGHT PATTERNS CENTERED IN ROOM U.N.O.
- ALL FIXTURES/DEVICES MAY NOT BE INDICATED. COORDINATE WITH MEP, FIRE ALARM, AV, & TELECOM DRAWINGS, AND PROVIDE ADDITIONAL FIXTURES, DIFFUSERS DEVICES AND OTHER ITEMS AS REQUIRED AND INDICATED THERE IN.
- ALSO SEE MECHANICAL FOR AIR DEVICES AND LOCATIONS, TYPICAL.
- ALSO REFER TO ELECTRICAL FOR CEILING SPEAKER PLACEMENT, LIGHTING AND POWER.
- LIGHTING LAYOUT AT MECHANICAL ROOMS TO BE COORDINATED WITH M.E.P. EQUIPMENT.
- COORDINATE ANY DISCREPANCIES WITH CEILING HEIGHT AND MEP WORK WITH ARCHITECT BEFORE INSTALLATION OF ANY OVERHEAD ITEMS.
- PROVIDE USG#093 CONTROL JOINT IN GWB CEILINGS NOT TO EXCEED SPECIFIED SPACING RECOMMENDATIONS OF MANUF. VERIFY LOCATIONS WITH ARCHITECT IF NOT SHOWN.
- CENTER ALL LIGHT PATTERNS AND CEILING GRIDS WITHIN ANY GIVEN SPACE, UNLESS NOTED OTHERWISE. FIELD VERIFY AND NOTE ANY DISCREPANCIES TO ARCHITECT BEFORE INSTALLATION. COORDINATE ANY LAYOUT DISCREPANCIES WITH CEILING GRID AND CEILING/DEVICE LAYOUTS WITH ARCHITECT. PRIOR TO INSTALLATION PROVIDE FOR ANY NECESSARY ADJUSTMENTS.
- PAINT ALL EXPOSED STRUCTURE, MECHANICAL, ELECTRICAL, PLUMBING, FIRE PROTECTION, TELECOM, DATA, AND AUDIO-VISUAL WORK EXCEPT VISIBLE DEVICE REQUIRED TO BE UNPAINTED UNLESS NOTED OTHERWISE ON SCHEDULE. ALL MEP AND SIMILAR WORK SHALL RUN CONCEALED WHERE FINISH CEILINGS ARE PROVIDED.
- RUN ALL CONDUIT, WIRING, PIPING IN EXPOSED CEILING AREAS ALONG STRUCTURE AND WALLS IN SUCH A MANNER TO MINIMIZE RUNS ACROSS OPEN SOFFITS AND DECK. ALL RUNS SHALL BE PERPENDICULAR OR PARALLEL WITH STRUCTURE AND DECK ORIENTATION. PROVIDE FOR ANY ADJUSTMENT IN ALL RUNS AND REVIEW LAYOUT WITH ARCHITECT PRIOR TO INSTALLATION.
- REVIEW ALL LIGHT FIXTURE LOCATIONS FOR CONFLICTS WITH STRUCTURE, MECHANICAL DUCTWORK, PIPING AND PLENUM CLEARANCES TO PROVIDE COORDINATION BEFORE INSTALLATION OF ANY WORK ABOVE CEILING REVIEW ANY CONFLICTS WITH THE ARCHITECT PRIOR TO ANY WORK ABOVE CEILING.
- REVIEW AND VERIFY ALL CEILING HEIGHTS FOR COORDINATION WITH ABOVE CEILING WORK AND COORDINATE ANY CONFLICTS WITH THE ARCHITECT PRIOR TO INSTALLATION OF ABOVE CEILING WORK.
- PROVIDE PAINTED ACCESS PANELS IN GYPSUM BOARD AND PLASTER CEILINGS AT ALL LOCATIONS WHERE NEEDED FOR ACCESS TO ABOVE CEILING MECHANICAL AND ELECTRICAL DEVICES AS REQUIRED BY MEP PLANS AND SPECIFICATIONS. COORDINATE WITH MECHANICAL AND ELECTRICAL SUBCONTRACTORS. ACCESS PANELS SHALL BE FLUSH TRIMLESS TYPE. PAINTED TO MATCH FINISH OF REST OF CEILING, OR MATCHING FINISH MATERIAL IF IN METAL CEILING AND SOFFITS, OR IN WOOD VENEER FINISH CEILINGS. VERIFY ALL LOCATIONS WITH THE ARCHITECT BEFORE INSTALLATION OF CEILINGS.
- SPRINKLER HEADS SHALL BE CENTERED IN LAY-IN CEILING PANELS UNLESS OTHERWISE NOTED. PROVIDE FOR SYMMETRICAL HEAD LAYOUTS IN ALL ROOMS AND CENTERED IN CORRIDORS. SPRINKLER HEADS SHALL BE RECESSED IN WOOD FINISH AND METAL CEILINGS AT THE AUDITORIUM AND LOBBY IN THE FINE ARTS BUILDING.
- PROVIDE ALL SUPPLEMENTAL WIRE HANGER AND FRAME SUPPORT TO OVERHEAD STRUCTURE NECESSARY FOR FIRM SUPPORT OF GYPSUM BOARD SOFFITS, MTL. SOFFITS, AND MEP WORK SUSPENDED IN ARCHITECTURAL CEILINGS. PROVIDE SUB-CEILING AND ACoustICAL HANGERS WHERE REQUIRED.
- PROVIDE CASED EDGES AND CONTINUOUS SEALANT AT GYPSUM BOARD CEILING INTERSECTIONS TO WALL SURFACES.
- PROVIDE CONT. MATCHING PREFINISHED HEMMED ANGLE TRIM AROUND PERIMETER OF ALL EXTERIOR FLUSH METAL SOFFIT PANELS.
- ALL EXTERIOR WALLS EXTEND TO STRUCTURE. CONTINUOUS. INTERIOR FURRING AT EXTERIOR WALLS MAY TERMINATE 4'-8" ABOVE ADJACENT CEILINGS U.N.O.

RCP LEGEND

- | | |
|--|--|
| | |
| | |
| | |
| | |
| | |
| | |
| | |
| | |
| | |
| | |
| | |
| | |
| | |
| | |

KEYPLAN

BUILDING 6 - AREA A

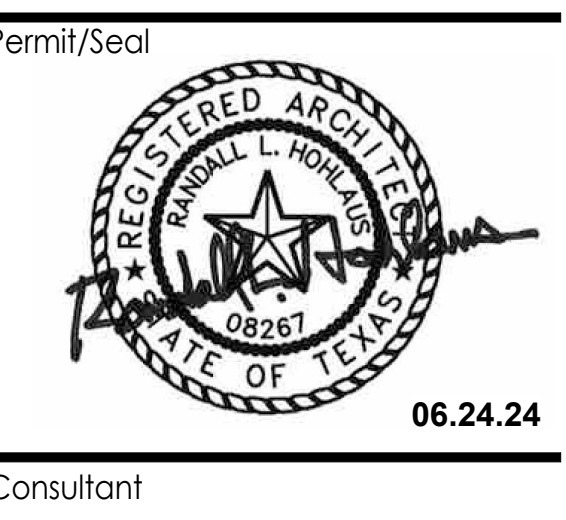
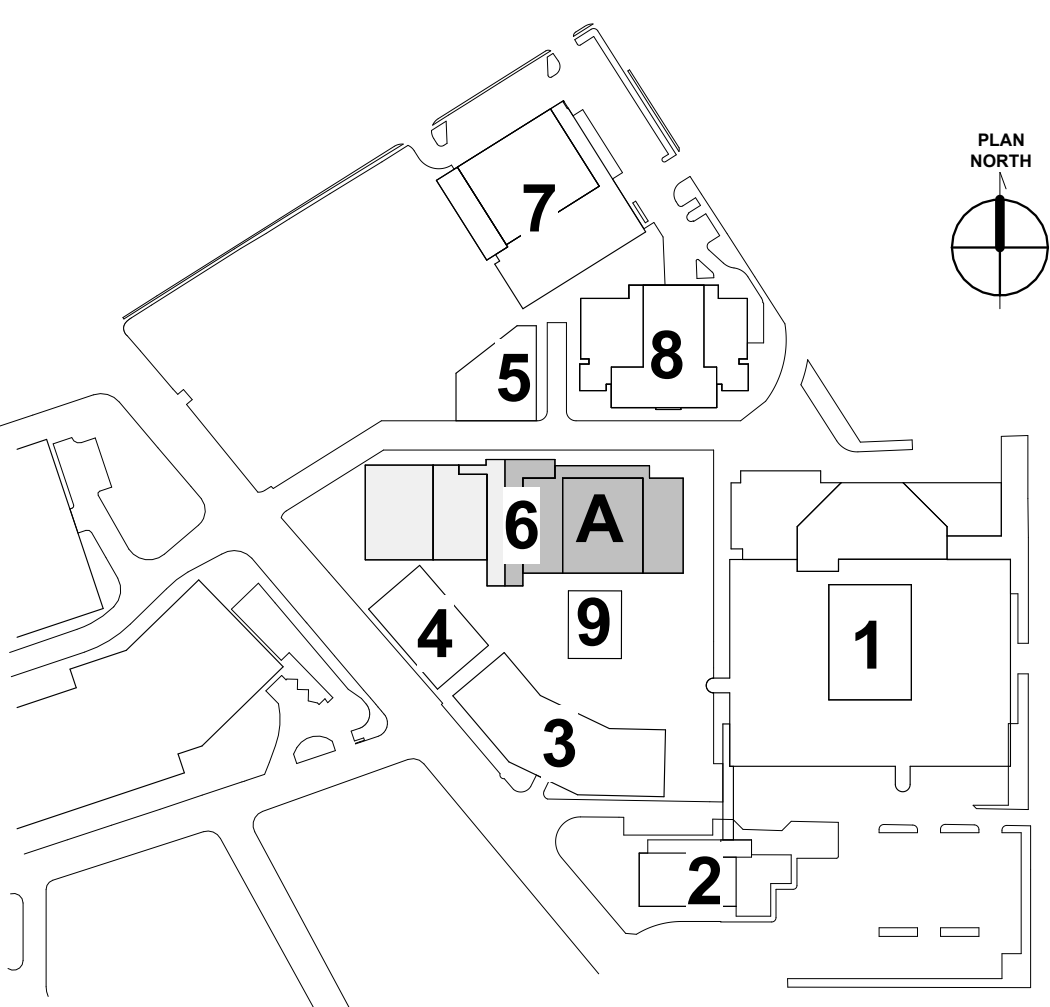

Client/Project
SAN ANTONIO INDEPENDENT SCHOOL DISTRICT
BOND 2020 FOX TECH CAMPUS
ADDITIONS & RENOVATIONS
837 N. MAIN AVE.
SAN ANTONIO, TEXAS 78205

DATE		CONSTRUCTION DOCUMENTS	
06/24/24			
PROJECT NO.		DRAWN BY	
A202108.00		RL	RH
ISSUE / REVISIONS			
#	DESCRIPTION	DATE	
1	PERMIT SET	08/23/24	
1	ADDENDA #02	07/26/24	

PERMIT SET

Sheet Name
REFLECTED CEILING PLAN - ATHLETICS - LEVEL 1 - AREA A

Drawing No.
A-306

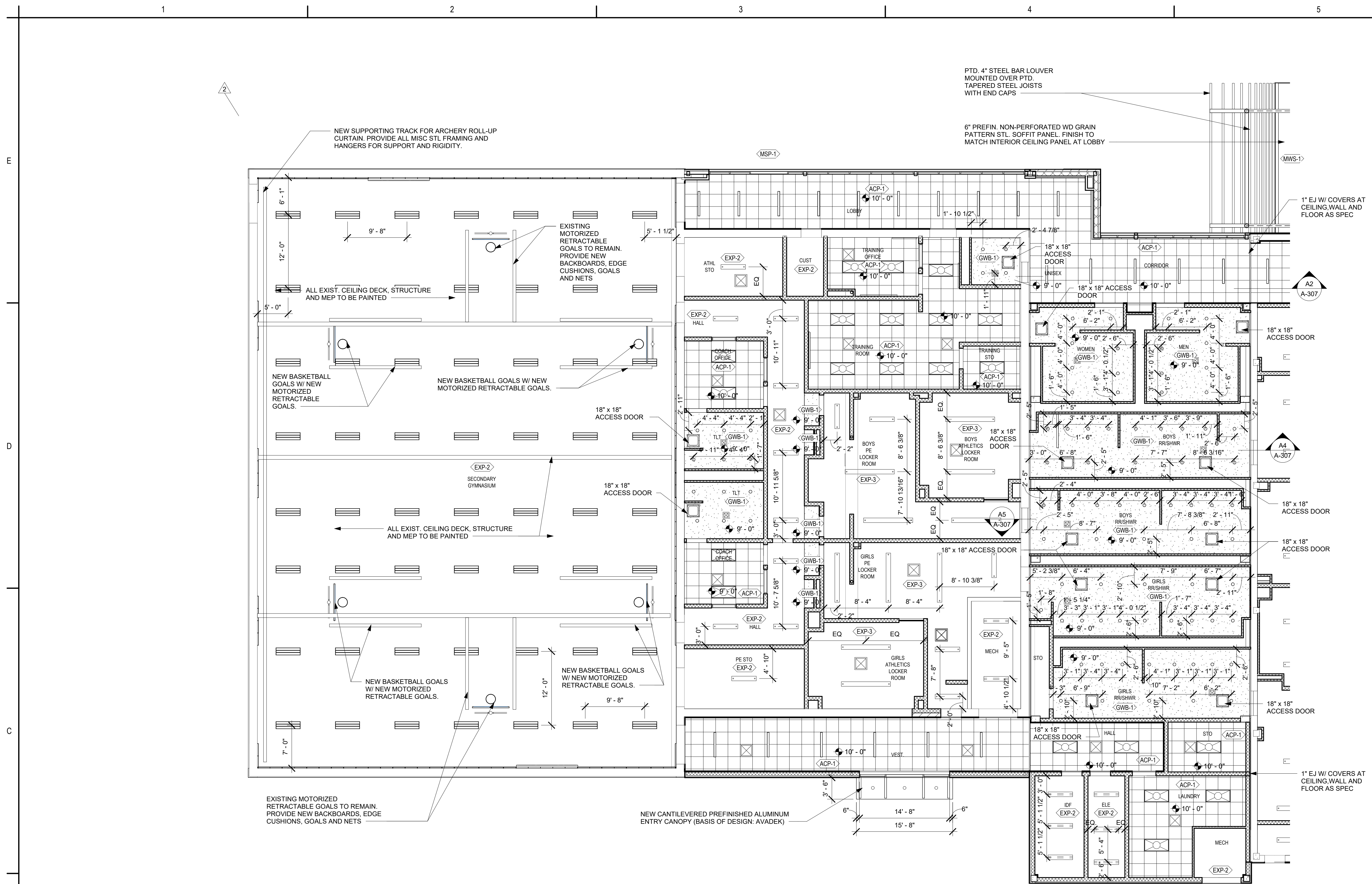

C1 REFLECTED CEILING PLAN - ATHLETICS - LEVEL 1 - AREA B
1/8" = 1'-0"

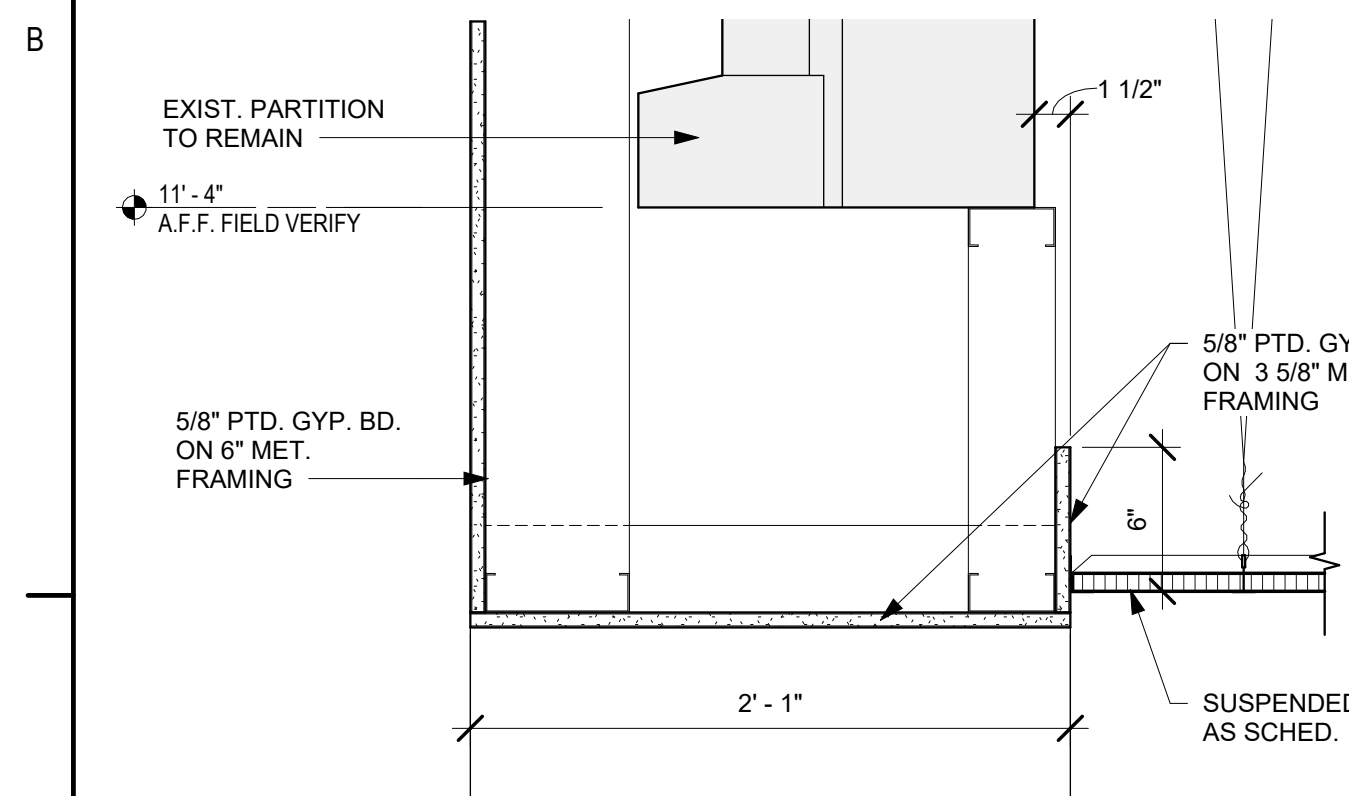

A1 CEILING DETAIL
A-307 1 1/2" = 1'-0"

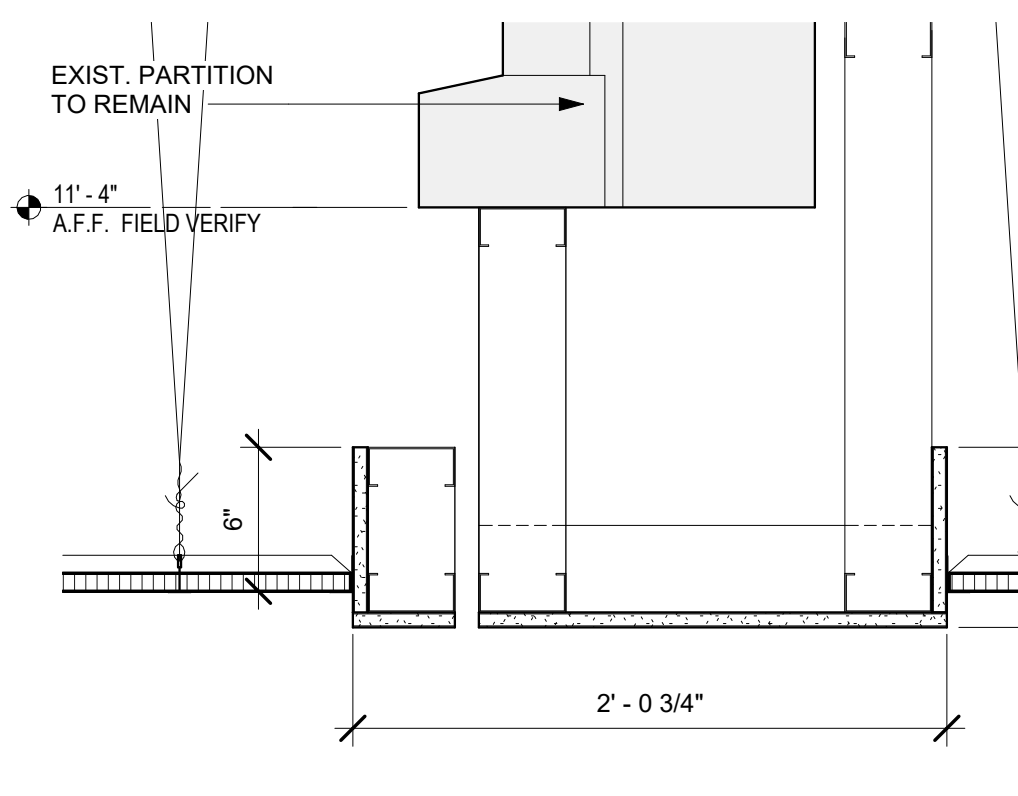

A2 CEILING DETAIL
A-307 1 1/2" = 1'-0"

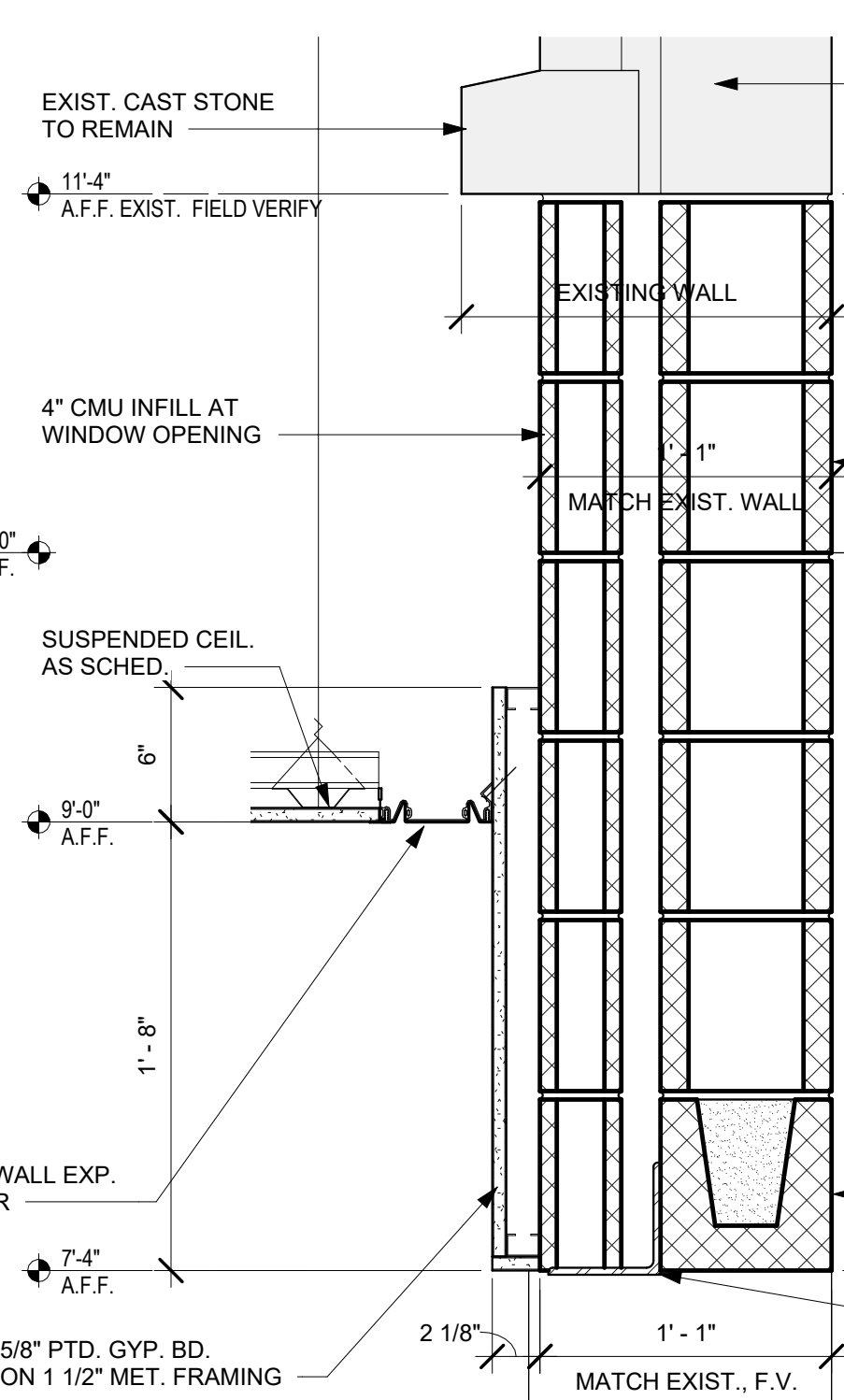

A4 CEILING DETAIL
A-307 1 1/2" = 1'-0"

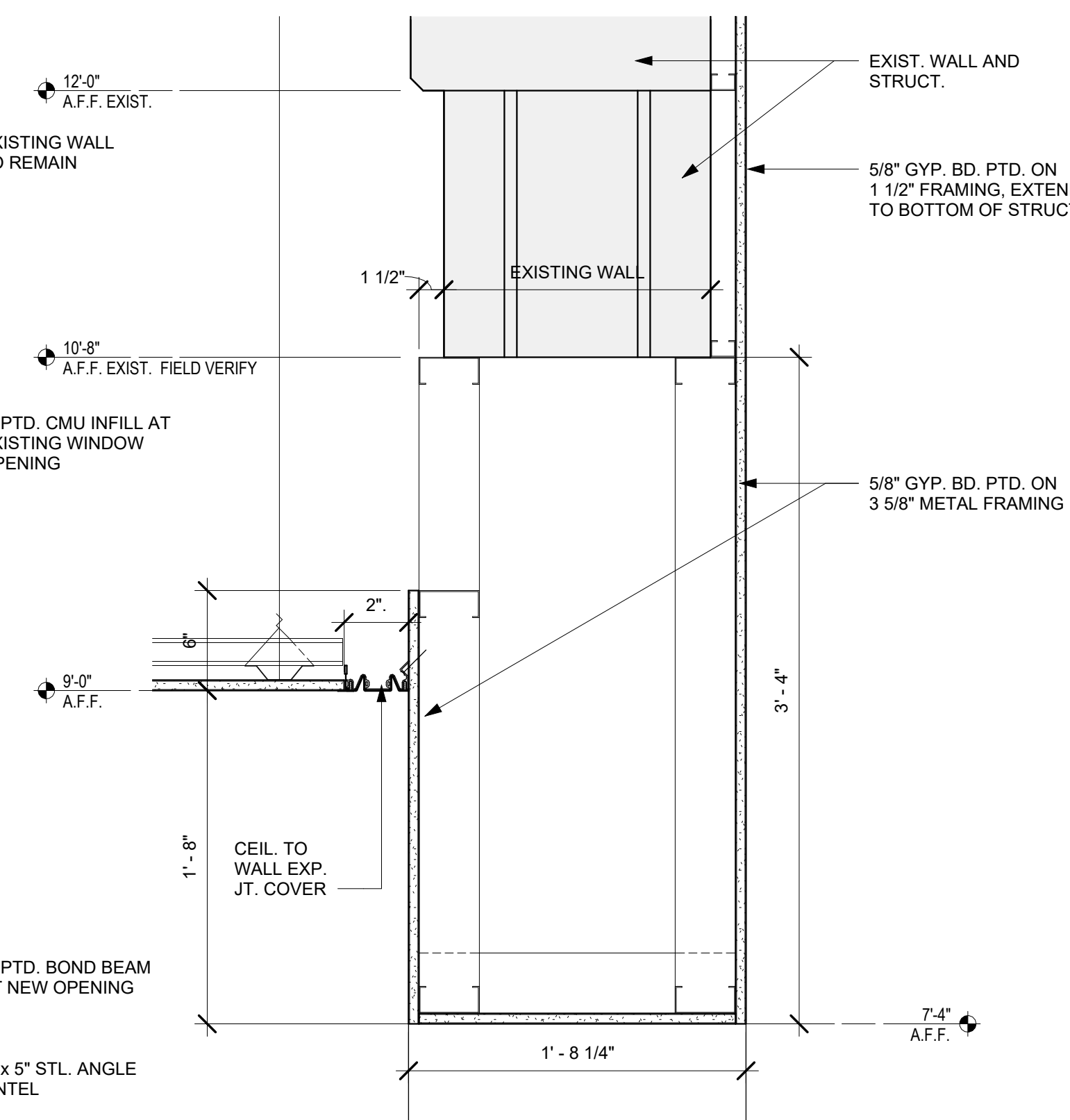

A5 CEILING DETAIL
A-307 1 1/2" = 1'-0"

RCP GENERAL NOTES

- ALSO SEE FINISH SCHEDULE FOR CEILING TYPES U.N.O.
- CEILING GRIDS AND LIGHT PATTERNS CENTERED IN ROOM U.N.O.
- ALL FIXTURES/ DEVICES MAY NOT BE INDICATED. COORDINATE WITH MEP, FIRE ALARM, AV, & TELECOM DRAWINGS, AND PROVIDE ADDITIONAL FIXTURES, DIFFUSERS DEVICES AND OTHER ITEMS AS REQUIRED AND INDICATED THERE IN.
- ALSO SEE MECHANICAL FOR AIR DEVICES AND LOCATIONS, TYPICAL.
- ALSO REFER TO ELECTRICAL FOR CEILING SPEAKER PLACEMENT, LIGHTING AND POWER.
- LIGHTING LAYOUT AT MECHANICAL ROOMS TO BE COORDINATED WITH M.E.P. EQUIPMENT.
- COORDINATE ANY DISCREPANCIES WITH CEILING HEIGHT AND MEP WORK WITH ARCHITECT BEFORE INSTALLATION OF ANY OVERHEAD ITEMS.
- PROVIDE USG#093 CONTROL JOINT IN GWB CEILINGS NOT TO EXCEED SPECIFIED SPACING RECOMMENDATIONS OF MANUF. VERIFY LOCATIONS WITH ARCHITECT IF NOT SHOWN.
- CENTER ALL LIGHT PATTERNS AND CEILING GRIDS WITHIN ANY GIVEN SPACE, UNLESS NOTED OTHERWISE. FIELD VERIFY AND NOTE ANY DISCREPANCIES TO ARCHITECT BEFORE INSTALLATION. COORDINATE ANY LAYOUT DISCREPANCIES WITH CEILING GRID AND CEILING/DEVICE LAYOUTS WITH ARCHITECT. PRIOR TO INSTALLATION PROVIDE FOR ANY NECESSARY ADJUSTMENTS.
- PAINT ALL EXPOSED STRUCTURE, MECHANICAL, ELECTRICAL, PLUMBING, FIRE PROTECTION, TELECOM, DATA, AND AUDIOVISUAL WORK EXCEPT VISIBLE DEVICE REQUIRED TO BE UNPAINTED UNLESS NOTED OTHERWISE ON SCHEDULE. ALL MEP AND SIMILAR WORK SHALL RUN CONCEALED WHERE FINISH CEILINGS ARE PROVIDED.
- RUN ALL CONDUIT, WIRING, PIPING IN EXPOSED CEILING AREAS ALONG STRUCTURE AND WALLS IN SUCH A MANNER TO MINIMIZE RUNS ACROSS OPEN SOFFITS AND DECK. ALL RUNS SHALL BE PERPENDICULAR OR PARALLEL WITH STRUCTURE AND DECK ORIENTATION. PROVIDE FOR ANY ADJUSTMENT IN ALL RUNS AND REVIEW LAYOUT WITH ARCHITECT PRIOR TO INSTALLATION.
- REVIEW ALL LIGHT FIXTURE LOCATIONS FOR CONFLICTS WITH STRUCTURE, MECHANICAL DUCTWORK, PIPING AND PLENUM CLEARANCES TO PROVIDE COORDINATION BEFORE INSTALLATION OF ANY WORK ABOVE CEILING REVIEW ANY CONFLICTS WITH THE ARCHITECT PRIOR TO ANY WORK ABOVE CEILING.
- REVIEW AND VERIFY ALL CEILING HEIGHTS FOR COORDINATION WITH ABOVE CEILING WORK AND COORDINATE ANY CONFLICTS WITH THE ARCHITECT PRIOR TO INSTALLATION OF ABOVE CEILING WORK.
- PROVIDE PAINTED ACCESS PANELS IN GYPSUM BOARD AND PLASTER CEILINGS AT ALL LOCATIONS WHERE NEEDED FOR ACCESS TO ABOVE CEILING MECHANICAL AND ELECTRICAL DEVICES AS REQUIRED BY MEP PLANS AND SPECIFICATIONS. COORDINATE WITH MECHANICAL AND ELECTRICAL SUBCONTRACTORS. ACCESS PANELS SHALL BE FLUSH TRIMLESS TYPE PAINTED TO MATCH FINISH OF REST OF CEILING, OR MATCHING FINISH MATERIAL IF IN METAL CEILING AND SOFFITS, OR IN WOOD VENEER FINISH CEILINGS. VERIFY ALL LOCATIONS WITH THE ARCHITECT BEFORE INSTALLATION OF CEILINGS.
- SPRINKLER HEADS SHALL BE CENTERED IN LAY-IN CEILING PANELS UNLESS OTHERWISE NOTED. PROVIDE FOR SYMMETRICAL HEAD LAYOUTS IN ALL ROOMS AND CENTERED IN CORRIDORS. SPRINKLER HEADS SHALL BE RECESSED IN WOOD FINISH AND METAL CEILINGS AT THE AUDITORIUM AND LOBBY IN THE FINE ARTS BUILDING.
- PROVIDE ALL SUPPLEMENTAL WIRE HANGER AND FRAME SUPPORT TO OVERHEAD STRUCTURE NECESSARY FOR FIRM SUPPORT OF GYPSUM BOARD SOFFITS, MTL. SOFFITS, AND MEP WORK SUSPENDED IN ARCHITECTURAL CEILINGS. PROVIDE SUB-CEILING AND ACOUSTICAL HANGERS WHERE REQUIRED.
- PROVIDE CASED EDGES AND CONTINUOUS SEALANT AT GYPSUM BOARD CEILING INTERSECTIONS TO WALL SURFACES.
- PROVIDE CONT. MATCHING PREFINISHED HEMMED ANGLE TRIM AROUND PERIMETER OF ALL EXTERIOR FLUSH METAL SOFFIT PANELS.
- ALL EXTERIOR WALLS EXTEND TO STRUCTURE. CONTINUOUS. INTERIOR FURRING AT EXTERIOR WALLS MAY TERMINATE 4'-8" ABOVE ADJACENT CEILINGS U.N.O.

NON RENOVATED AREA
EXISTING TO REMAIN
NEW WORK AREA
NEW WORK

RCP LEGEND

- | | |
|---|--|
| OPEN TO STRUCTURE (ALL PAINTED) | 24" X 24" LAY-IN CEILING |
| GYPSUM BOARD CEILING | 24" X 96" LAY-IN CEILING |
| ALUM. METALWORKS SOFFIT W/ WOOD APPEARANCE / UNPERFORATED | KYNAR FINISHED GALVALUME STL SOFFIT (1"x12" BRIDGE L-PANEL) |
| ALUM. METALWORKS SOFFIT W/ WOOD APPEARANCE / MICROPERFORATED | PLASTIC LAMINATE CEILING |
| RECESSED DOWN LIGHT FIXTURE | PENDANT LIGHT FIXTURE (60" DIA APPROX.) |
| RECESSED LED FIXTURE 24" X 24" | RECESSED DOWN LIGHT FIXTURE - DIMMING |
| RECESSED ROUND ARCHITECTURAL FIXTURE 48" X 48" | RECESSED LED FIXTURE 24" X 48" |
| RECESSED LINEAR LED FIXTURE 2'W (REF. TO RCP FOR RUN LENGTHS) PROVIDE FINISH TRIM TO MATCH HOUSING WHERE REQUIRED. | RECESSED LED STRIP CORNER FIXTURE (REF. TO RCP FOR RUN LENGTHS) PROVIDE FINISH TRIM TO MATCH HOUSING WHERE REQUIRED. |
| WALL MOUNTED LINEAR FIXTURE - RESTROOM (REF. TO RCP FOR RUN LENGTHS) PROVIDE FINISH TRIM TO MATCH HOUSING WHERE REQUIRED. | WALL MOUNTED LED SCONE FIXTURE (EXTERIOR) |
| RECESSED 12" X 48" LINEAR FIXTURE | PENDANT UTILITY FIXTURE |
| LINEAR SUPPLY DIFFUSER | RETURN EXHAUST DIFFUSER 24" X 24" |
| SUPPLY DIFFUSER 24" X 24" | PARTITIONS TO STRUCTURE |
| CEILING ACCESS PANEL | CEILING MOUNTED PROJECTOR MOUNT, OPCI. FINAL LOCATION OF MOUNT TO BE COORDINATED WITH OWNER. |
| RECESSED DROP DOWN PROJECTION SCREEN | |

KEYPLAN

BUILDING 6 - AREA A

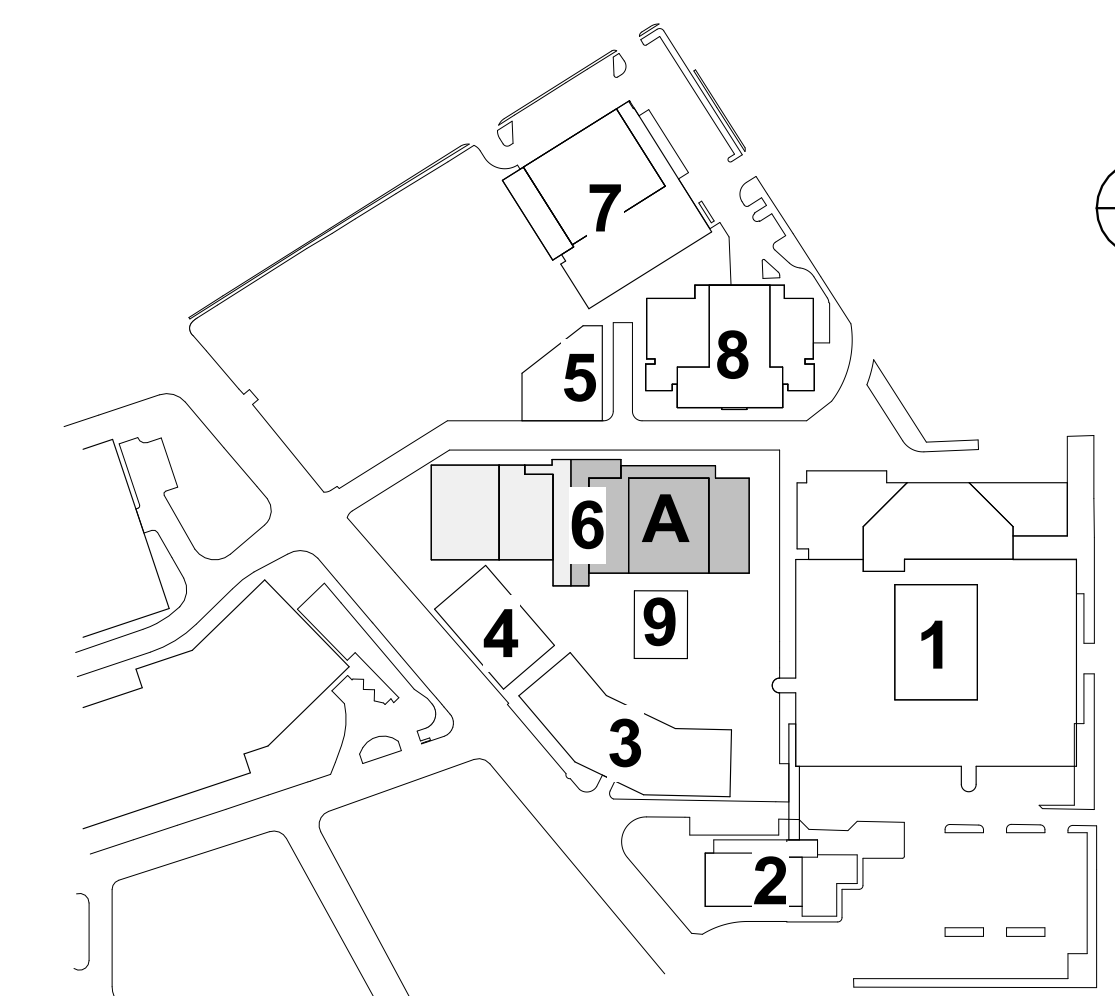

Permit/Seal



Consultant



Client/Project
SAN ANTONIO INDEPENDENT SCHOOL DISTRICT

BOND 2020 FOX TECH CAMPUS ADDITIONS & RENOVATIONS

637 N. MAIN AVE.
SAN ANTONIO, TEXAS 78205

DATE
06/24/24

PROJECT NO.
A202108.00

ISSUE / REVISIONS

#	DESCRIPTION	DATE
1	PERMIT SET	08/23/24
2	ADDENDUM #01	07/17/24
3	ADDENDUM #02	07/26/24

DATE	CONSTRUCTION DOCUMENTS
06/24/24	06/24/24
07/17/24	07/17/24
07/26/24	07/26/24

ISSUE / REVISIONS

PERMIT SET

Sheet Name
REFLECTED CEILING PLAN - ATHLETICS - LEVEL 1 - AREA B

Drawing No.
A-307

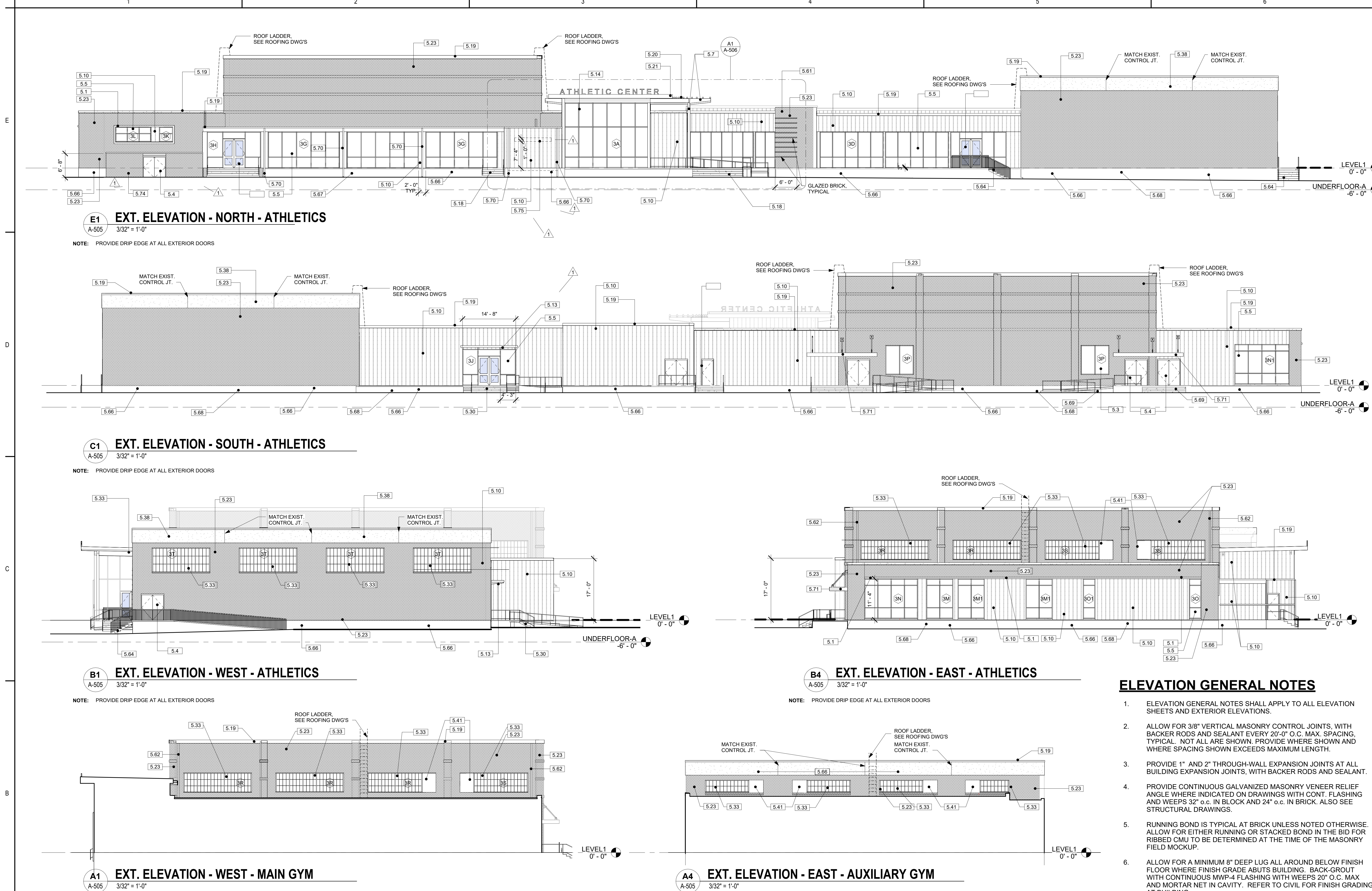

1. REVEAL METAL WALL PANEL SYSTEM COLORS.
- PERFORMING ARTS:**
ALLOW FOR A MIX OF PANEL COLORS IN THE INDICATED THREE INDICATED COLORS, OF ANY PROPORTION AND PATTERN AS SELECTED BY ARCHITECT. EACH COLOR SHALL RUN FULL HEIGHT OF PANEL RUN.
- BLACK BOX:**
PROVIDE FOR A SINGLE COLOR TO BE SELECTED BY ARCHITECT FROM THE THREE INDICATED COLORS.
- ATHLETICS/GYMNASIUM**
PROVIDE FOR A SINGLE COLOR TO BE SELECTED BY ARCHITECT FROM THE THREE INDICATED COLORS.
2. VERTICAL METAL WALL PANEL TO BE FULL CONTINUOUS FULL HEIGHT OF RUN WHERE POSSIBLE.
3. NOT ALL MEP EQUIPMENT AND DEVICES SHOWN. REFER TO MEP DRAWINGS FOR ADDITIONAL INFORMATION.
4. ALL EXPANSION AND CONTROL JOINTS IN MASONRY TO HAVE SEALANT AND BACKER RODS.
5. PROVIDE MANUFACTURER'S STANDARD MATCHING TRIM AND DETAILS AT ALL METAL PANEL CORNERS, SILLS AND EDGE CONDITIONS.

KEYNOTE LEGEND	
5.1	POWERWASH EXISTING STONE WINDOW CAP TO REMAIN, PATCH AND REPAIR AS NEEDED TO MATCH EXISTING
5.3	NEW ALUMINUM WINDOW
5.4	NEW DOOR AS SCHEDULED
5.5	NEW ALUMINUM STOREFRONT SYSTEM
5.6	STEEL STRUCTURAL FRAMING, ALL EXPOSED STEEL TO BE PAINTED WITH HIGH PERFORMANCE PAINT, TYPICAL - ALSO SEE TO STRUCT.
5.10	NEW KYNAR PRE-FINISHED GALVALUME STEEL REVEAL WALL PANEL SYSTEM (MULTI-COLOR)
5.13	NEW CANTILEVERED PREFINISHED ALUMINUM ENTRY CANOPY (BASIS OF DESIGN: AVADEK)
5.14	NEW CURTAINWALL GLAZING SYSTEM
5.18	NEW CONCRETE STAIR WITH GALVANIZED STEEL FLAT BAR HAND RAILINGS
5.19	PRE-FINISHED METAL PARAPET CAP, CONT.

KEYNOTE LEGEND	
5.20	PTD. 4" DIA. STEEL BAR LOUVER MOUNTED OVER PTD. TAPERED STEEL JOISTS WITH END CAPS
5.21	KYNAR PRE-FINISHED METAL FASCIA W/ ROOFING AS SPECIFIED, SEE ALSO ROOFING DRAWINGS FOR DETAILS
5.23	EXISTING BRICK VENEER TO BE POWERWASHED, RE-POINT AS NEEDED, TYPICAL AT ALL EXISTING BRICK AT GYMNASIUM BUILDINGS
5.30	EXISTING CONCRETE STAIR AND MASONRY LOW WALL, CLEAN AND POWERWASH
5.33	NEW TRANSLUCENT WALL SYSTEM
5.38	EXISTING CONCRETE BEAM, PATCHED AS NEEDED WITH SINGLE COAT DASH PLASTER COAT WITH ELASTOMERIC COATING
5.41	METAL PANEL INFILL FRAMED AROUND NEW MECH. EQ.
5.61	NEW BRICK VENEER TO MATCH EXISTING GYM LOBBY, ACME AMERICAN #130 AND GLAZED BRICK BANDING AT 16" O.C.
5.62	NEW KYNAR FINISHED GALVALUME STEEL DOWNSPOUT TO REPLACE EXISTING
5.64	NEW CONCRETE STAIR WITH VERTICAL PICKET GUARDRAILING

KEYNOTE LEGEND	
5.66	SINGLE DASH PLASTER COAT FINISH AND ELASTOMERIC COATING TO MATCH EXISTING
5.67	THRU WALL GALV. METAL FLASHING AROUND MECH DUCT PENETRATIONS, SEAL AROUND ALL DUCTS AND OPENING
5.68	CLEAN AND RE-PAINT EXISTING AREAWAYS, TYPICAL AT ALL EXISTING AREAWAYS
5.69	POWERWASH EXISTING RAMP, LANDING AND STAIRS
5.70	NEW KYNAR FINISHED GALVALUME STEEL DOWNSPOUT WITH CONCRETE SPLASHBLOCK
5.71	EXISTING AWNING TO REMAIN, CLEAN AND REPAINT SOFFIT AND AWNING SUPPORT RODS
5.74	NEW SCREEN WALL AT EXISTING UTILITY YARD, 7-4" MASONRY VENEER OVER 8" CMU BACKUP WALL AND 4" ROWLOCK BRICK COURSE PARAPET CAP, SLOPED TO INTERIOR OF YARD, MASONRY VENEER TO MATCH EXISTING.
5.75	BUILDING IDENTIFICATION, 12" WALL MTD. ALUMINUM LETTERS

EXTERIOR ELEVATION LEGEND	
	REVEAL METAL WALL PANEL SYSTEM, HS-12 KYNAR PRE-FINISH GALVALUME STEEL EMBOSSED MFR: BERRIDGE (AP-1) ZINC GREY
	GLAZED BRICK MFR: BELDEN COLOR: SCARLET

ELEVATION GENERAL NOTES

- ELEVATION GENERAL NOTES SHALL APPLY TO ALL ELEVATION SHEETS AND EXTERIOR ELEVATIONS.
- ALLOW FOR 3/8" VERTICAL MASONRY CONTROL JOINTS, WITH BACKER RODS AND SEALANT EVERY 20'-0" O.C. MAX. SPACING, TYPICAL. NOT ALL ARE SHOWN, PROVIDE WHERE SHOWN AND WHERE SPACING SHOWN EXCEEDS MAXIMUM LENGTH.
- PROVIDE 1" AND 2" THROUGH-WALL EXPANSION JOINTS AT ALL BUILDING EXPANSION JOINTS, WITH BACKER RODS AND SEALANT.
- PROVIDE CONTINUOUS GALVANIZED MASONRY VENEER RELIEF ANGLE WHERE INDICATED ON DRAWINGS WITH CONT. FLASHING AND WEEPS 32" o.c. IN BLOCK AND 24" o.c. IN BRICK. ALSO SEE STRUCTURAL DRAWINGS.
- RUNNING BOND IS TYPICAL AT BRICK UNLESS NOTED OTHERWISE. ALLOW FOR EITHER RUNNING OR STACKED BOND IN THE BID FOR RIBBED CMU TO BE DETERMINED AT THE TIME OF THE MASONRY FIELD MOCKUP.
- ALLOW FOR A MINIMUM 8" DEEP LUG ALL AROUND BELOW FINISH FLOOR WHERE FINISH GRADE ABUTS BUILDING. BACK-GROUT WITH CONTINUOUS MWP-4 FLASHING WITH WEEPS 20" O.C. MAX. AND MORTAR NET IN CAVITY. REFER TO CIVIL FOR FINISH GRADING AT BUILDING.
- PROVIDE FOR ARCHITECT'S SELECTION UP TO 4 STANDARD MANUFACTURES STANDARD KYNAR COLORS FOR APPLICATION AT ALL METAL WALL PANEL LOCATIONS. ALLOW FOR PATTERN OF FOUR COLORS IN ANY COMBINATION, OR SEQUENCING IN THE WALL AS DIRECTED BY ARCHITECT WHO WILL PROVIDE PATTERN.
- AT ALL WALL OPENINGS PROVIDE FLASHING END DAMS AND WEEPS AT THE HEAD, JAMBS AND SILLS DETAILS AND SHALL FLASH DIRECTLY ADHERED TO THE BACK OF THE STOREFRONT MULLIONS TO PROVIDE A WATERTIGHT ASSEMBLY.
- ALL EXTERIOR STRUCTURAL STEEL TO BE PAINTED WITH HIGH PERFORMANCE COATING SYSTEM.
- REFER TO STRUCTURAL FOR ADDITIONAL REQUIREMENTS.



Permit/Seal



06.24.24

Consultant



Client/Project

SAN ANTONIO INDEPENDENT SCHOOL DISTRICT

BOND 2020 FOX TECH CAMPUS

ADDITIONS & RENOVATIONS

637 N. MAIN AVE.
SAN ANTONIO, TEXAS 78205

DATE

06/24/24

CONSTRUCTION DOCUMENTS

PROJECT NO.

A202108.00

DRAWN BY

JR

CHECKED BY

RH

ISSUE / REVISIONS

#	DESCRIPTION	DATE
1	PERMIT SET	08/23/24
1	ADDENDUM #01	07/17/24

PERMIT SET

Sheet Name
EXTERIOR ELEVATIONS -
ATHLETICS

Drawing No.

A-505



EXTERIOR PERSPECTIVE VIEW - ATHLETICS BUILDING LOBBY ADDITION

⚠ SIMIMAR TO AS DESIGNED -
FOR GENERAL REFERENCE ONLY

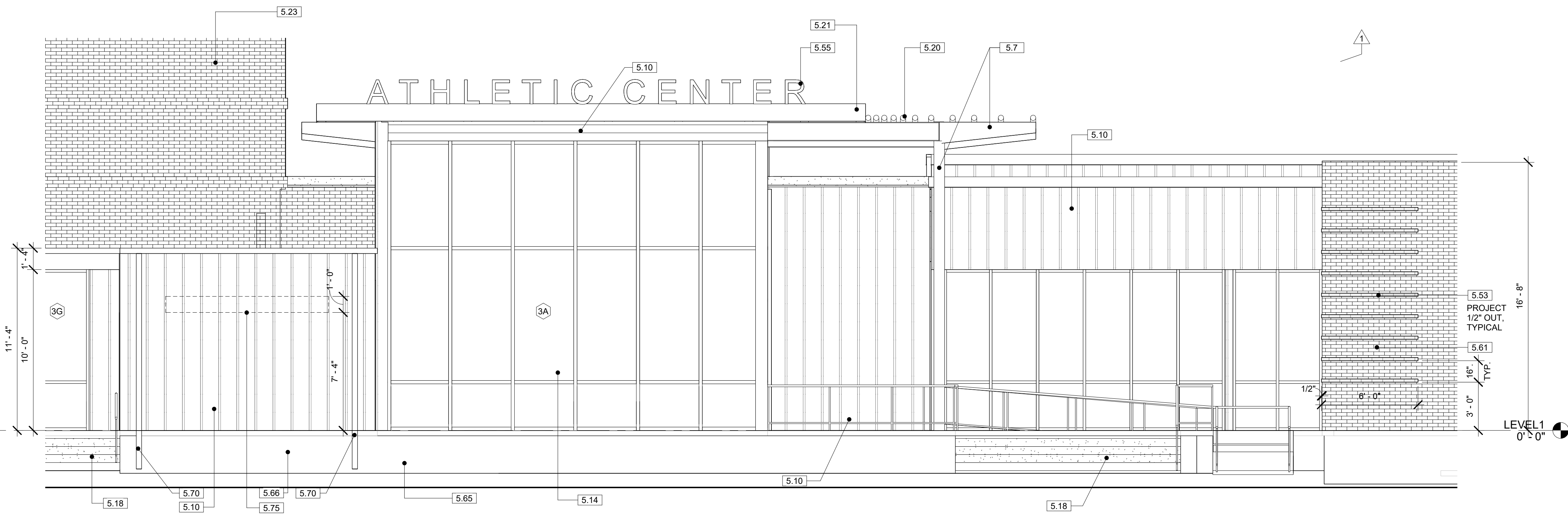

A1
A-506
ENLARGED EXT. ELEVATION - NORTH - ATHLETICS LOBBY ADDITION
1/4" = 1'-0"

ELEVATION GENERAL NOTES

- ELEVATION GENERAL NOTES SHALL APPLY TO ALL ELEVATION SHEETS AND EXTERIOR ELEVATIONS.
- ALLOW FOR 3/8" VERTICAL MASONRY CONTROL JOINTS, WITH BACKER RODS AND SEALANT EVERY 20'-0" O.C. MAX. SPACING, TYPICAL. NOT ALL ARE SHOWN. PROVIDE WHERE SHOWN AND WHERE SPACING SHOWN EXCEEDS MAXIMUM LENGTH.
- PROVIDE 1" AND 2" THROUGH-WALL EXPANSION JOINTS AT ALL BUILDING EXPANSION JOINTS, WITH BACKER RODS AND SEALANT.
- PROVIDE CONTINUOUS GALVANIZED MASONRY VENEER RELIEF ANGLE WHERE INDICATED ON DRAWINGS WITH CONT. FLASHING AND WEEPS 32" o.c. IN BLOCK AND 24" o.c. IN BRICK. ALSO SEE STRUCTURAL DRAWINGS.
- RUNNING BOND IS TYPICAL AT BRICK UNLESS NOTED OTHERWISE. ALLOW FOR EITHER RUNNING OR STACKED BOND IN THE BID FOR RIBBED CMU TO BE DETERMINED AT THE TIME OF THE MASONRY FIELD MOCKUP.
- ALLOW FOR A MINIMUM 8" DEEP LUG ALL AROUND BELOW FINISH FLOOR WHERE FINISH GRADE ABUTS BUILDING. BACK-GROUT WITH CONTINUOUS MWP-4 FLASHING. WITH WEEPS 20" O.C. MAX AND MORTAR NET IN CAVITY. REFER TO CIVIL FOR FINISH GRADING AT BUILDING.
- PROVIDE FOR ARCHITECT'S SELECTION UP TO 4 STANDARD MANUFACTURES STANDARD KYNAR COLORS FOR APPLICATION AT ALL METAL WALL PANEL LOCATIONS. ALLOW FOR PATTERN OF FOUR COLORES IN ANY COMBINATION, OR SEQUENCING IN THE WALL AS DIRECTED BY ARCHITECT WHO WILL PROVIDE PATTERN.
- AT ALL WALL OPENINGS PROVIDE FLASHING END DAMS AND WEEPS AT THE HEAD, JAMBS AND SILLS DETAILS AND SHALL FLASH DIRECTLY ADHERED TO THE BACK OF THE STOREFRONT MULLIONS TO PROVIDE A WATERTIGHT ASSEMBLY.
- ALL EXTERIOR STRUCTURAL STEEL TO BE PAINTED WITH HIGH PERFORMANCE COATING SYSTEM.
- REFER TO STRUCTURAL FOR ADDITIONAL REQUIREMENTS.

KEYNOTE LEGEND

5.7	STEEL STRUCTURAL FRAMING. ALL EXPOSED STEEL TO BE PAINTED WITH HIGH PERFORMANCE PAINT. TYPICAL - ALSO SEE TO STRUOT.
5.10	NEW KYNAR PRE-FINISHED GALVALUME STEEL REVEAL WALL PANEL SYSTEM (MULTI-COLOR)
5.14	NEW CURTAINWALL GLAZING SYSTEM
5.18	NEW CONCRETE STAIR WITH GALVANIZED STEEL FLAT BAR HAND RAILINGS
5.19	PRE-FINISHED METAL PARAPET CAP, CONT.
5.20	PTD. 4" DIA. STEEL BAR LOUVER MOUNTED OVER PTD. TAPERED STEEL JOISTS WITH END CAPS
5.21	KYNAR PRE-FINISHED METAL FASCIA W/ ROOFING AS SPECIFIED, SEE ALSO ROOFING DRAWINGS FOR DETAILS
5.23	EXISTING BRICK VENEER TO BE POWERWASHED, RE-POINT AS NEEDED, TYPICAL AT ALL EXISTING BRICK AT GYMNASIUM BUILDINGS
5.53	NEW GLAZED BRICK
5.55	24"H ALUMINUM CAST LETTERS PIN MOUNTED TO PTD. STEEL FLAT BAR W/ LED LIGHTING
5.61	NEW BRICK VENEER TO MATCH EXISTING GYM LOBBY, ACME AMERICAN #13 AND GLAZED BRICK BANDING AT 16" O.C.
5.65	NEW CONCRETE WALL WITH ARCHITECTURAL FINISH TO MATCH EXISTING EXPOSED CONCRETE WALLS
5.66	SINGLE DASH PLASTER COAT FINISH AND ELASTOMERIC COATING TO MATCH EXISTING
5.70	NEW KYNAR FINISHED GALVALUME STEEL DOWNSPOUT WITH CONCRETE SPLASHBLOCK
5.75	BUILDING IDENTIFICATION. 12" WALL MTD. ALUMINUM LETTERS

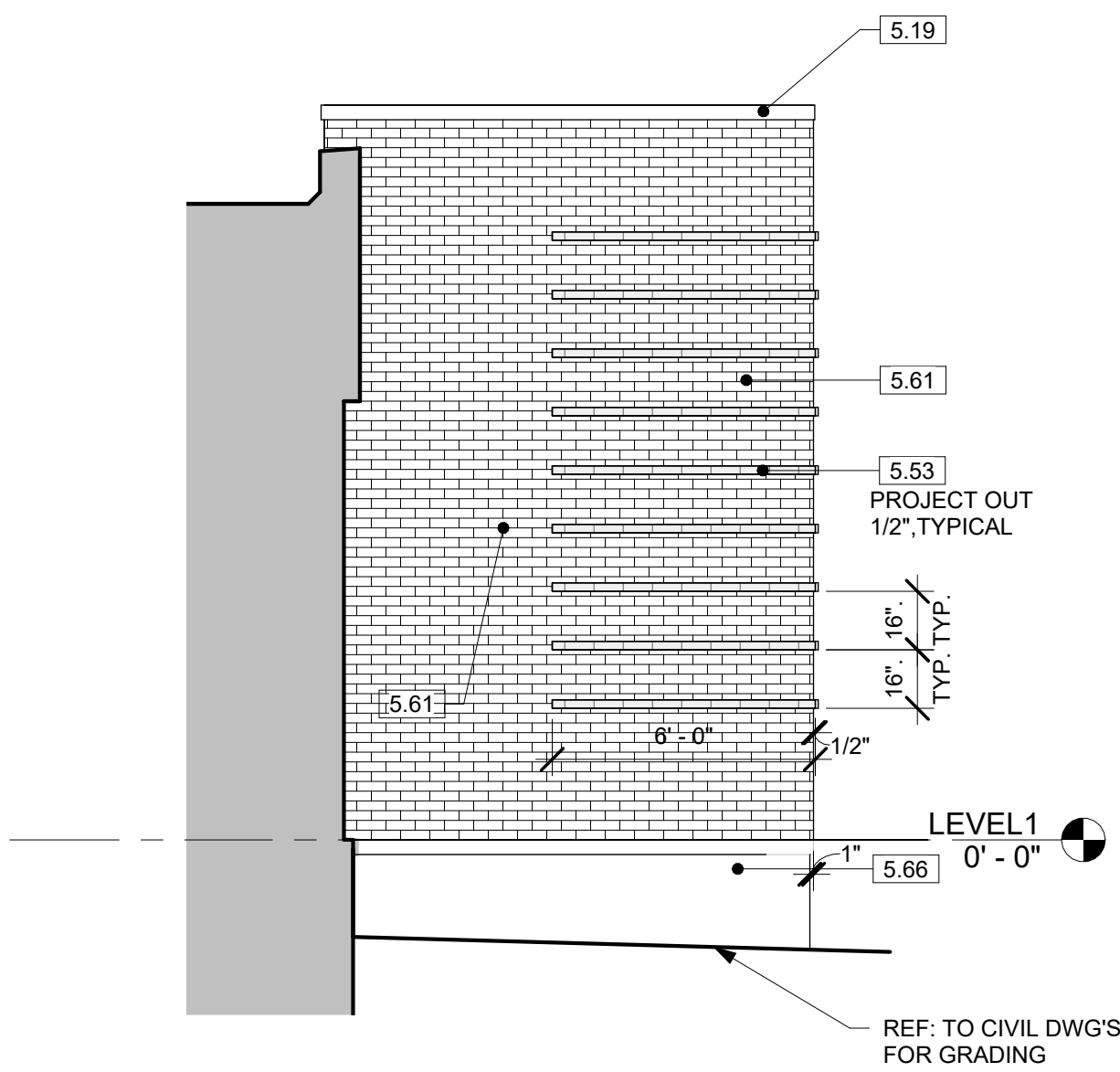

A5
A-506
ENLARGED EXT. ELEVATION - WEST
1/4" = 1'-0"

EXTERIOR ELEVATION LEGEND

	REVEAL METAL WALL PANEL SYSTEM, HS-12 KYNAR PRE-FINISH GALVALUME STEEL EMBOSSED MFG: BERRIDGE (AP-1) ZINC GREY
	GLAZED BRICK MFG: BELDEN COLOR: SCARLET



Permit/Seal



Consultant



Client/Project
SAN ANTONIO INDEPENDENT SCHOOL DISTRICT

**BOND 2020 FOX TECH CAMPUS
ADDITIONS & RENOVATIONS**

637 N. MAIN AVE.
SAN ANTONIO, TEXAS 78205

DATE	CONSTRUCTION DOCUMENTS	
06/24/24		
PROJECT NO.	DRAWN BY	CHECKED BY
A202108.00	JR	RH

ISSUE / REVISIONS

#	DESCRIPTION	DATE
1	PERMIT SET	08/23/24
1	ADDENDUM #01	07/17/24

PERMIT SET

Sheet Name
**ENLARGED EXTERIOR
ELEVATIONS &
RENDERINGS - ATHLETIC**

Drawing No.
A-506

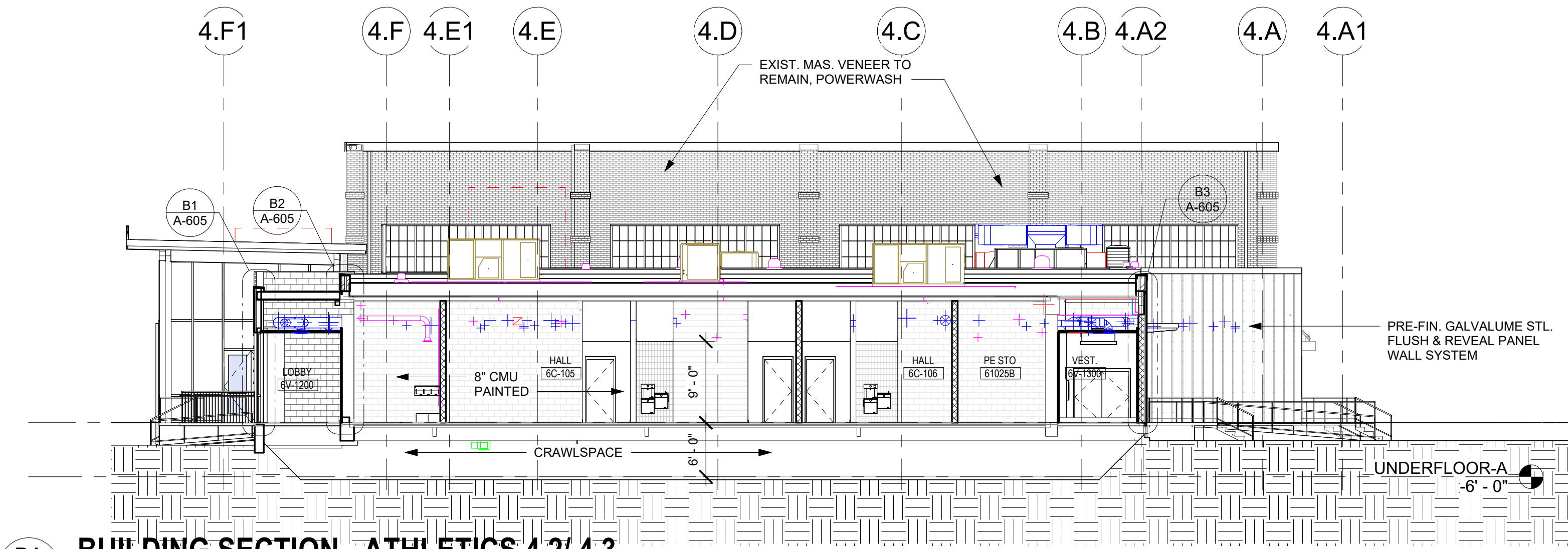

D1 BUILDING SECTION - ATHLETICS 4.2/ 4.3
A-512 3/32" = 1'-0"

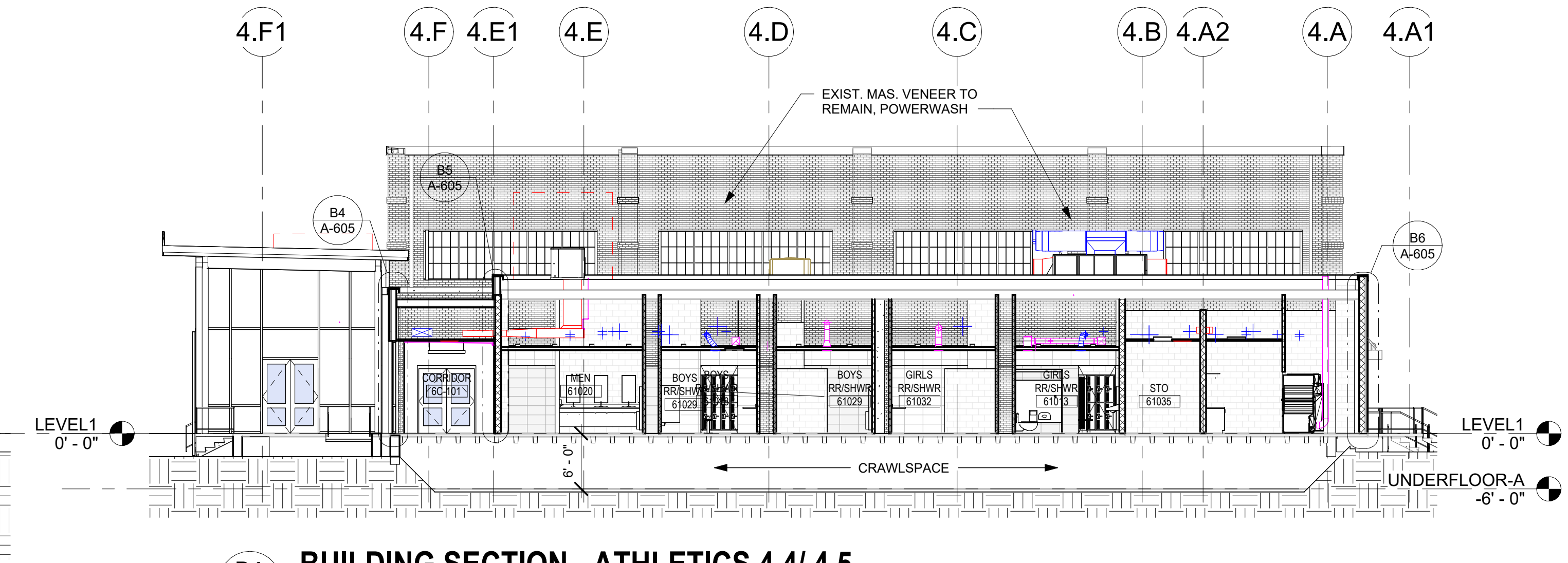

D4 BUILDING SECTION - ATHLETICS 4.4/ 4.5
A-512 3/32" = 1'-0"

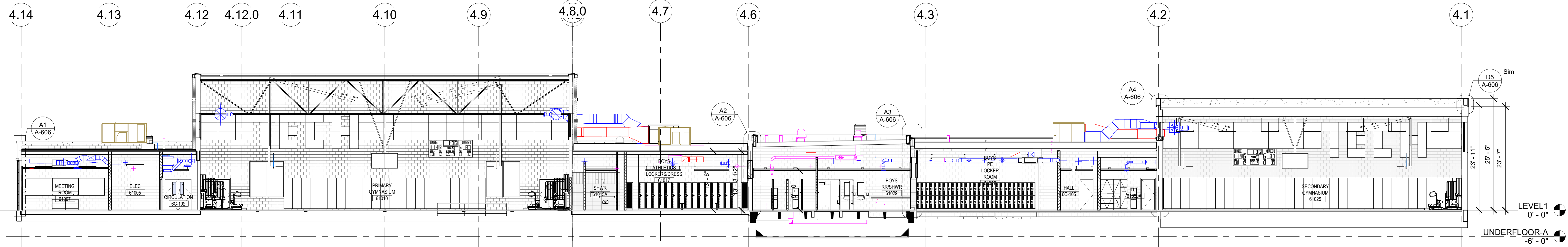

C1 BUILDING SECTION - ATHLETICS 4.D/4.C
A-512 3/32" = 1'-0"

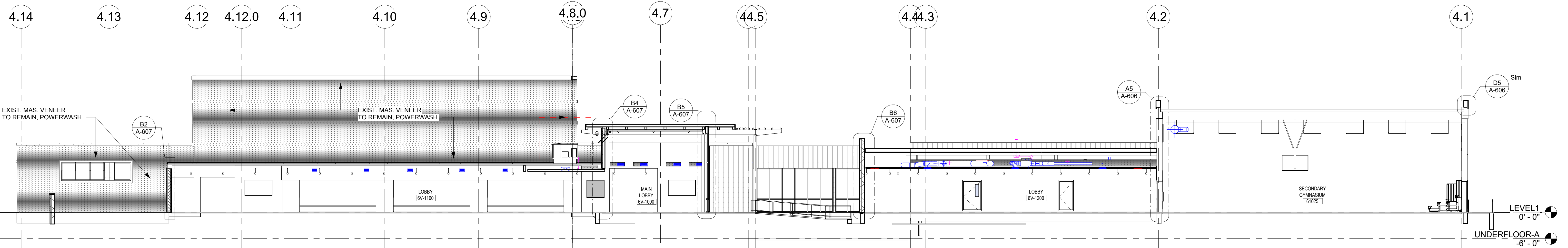

B1 BUILDING SECTION - ATHLETICS 4.F1/4.E1
A-512 3/32" = 1'-0"

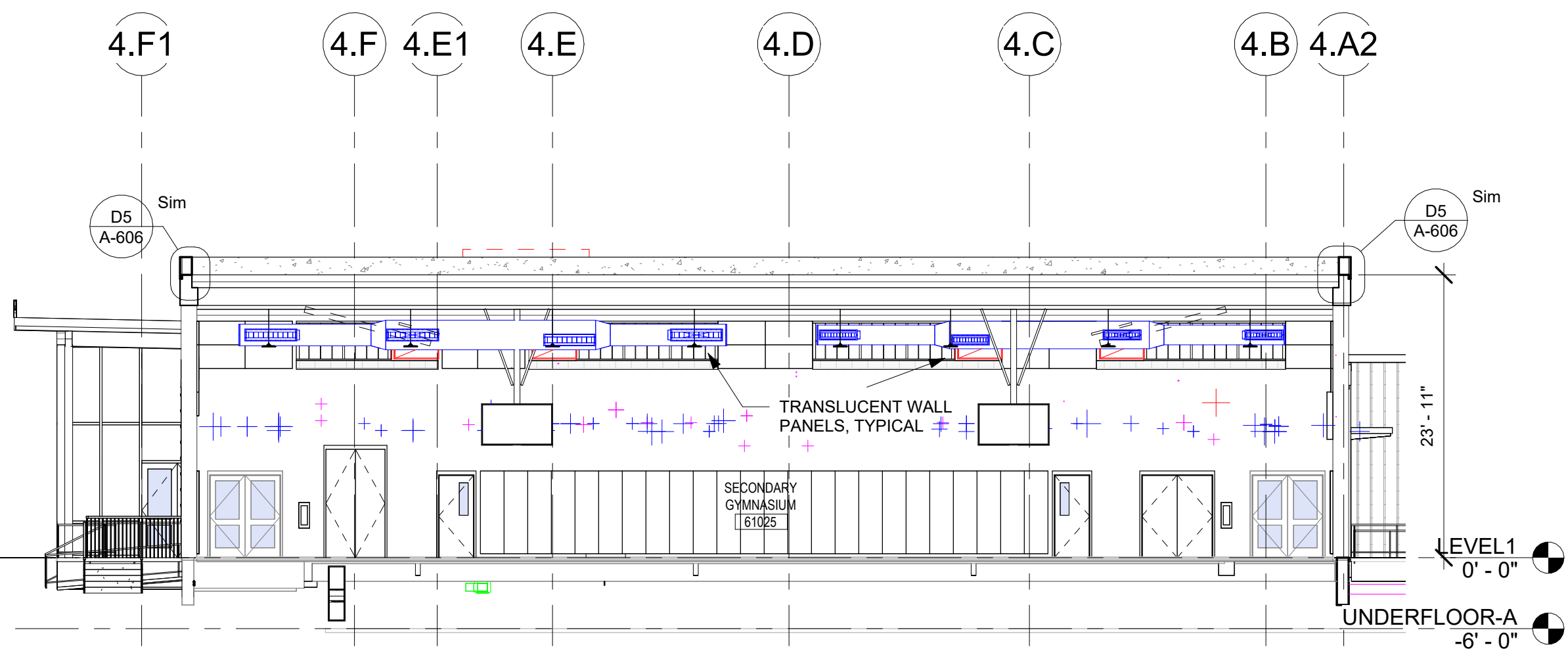

A1 BUILDING SECTION 4.1 - 4.2 ATHLETICS
A-512 3/32" = 1'-0"

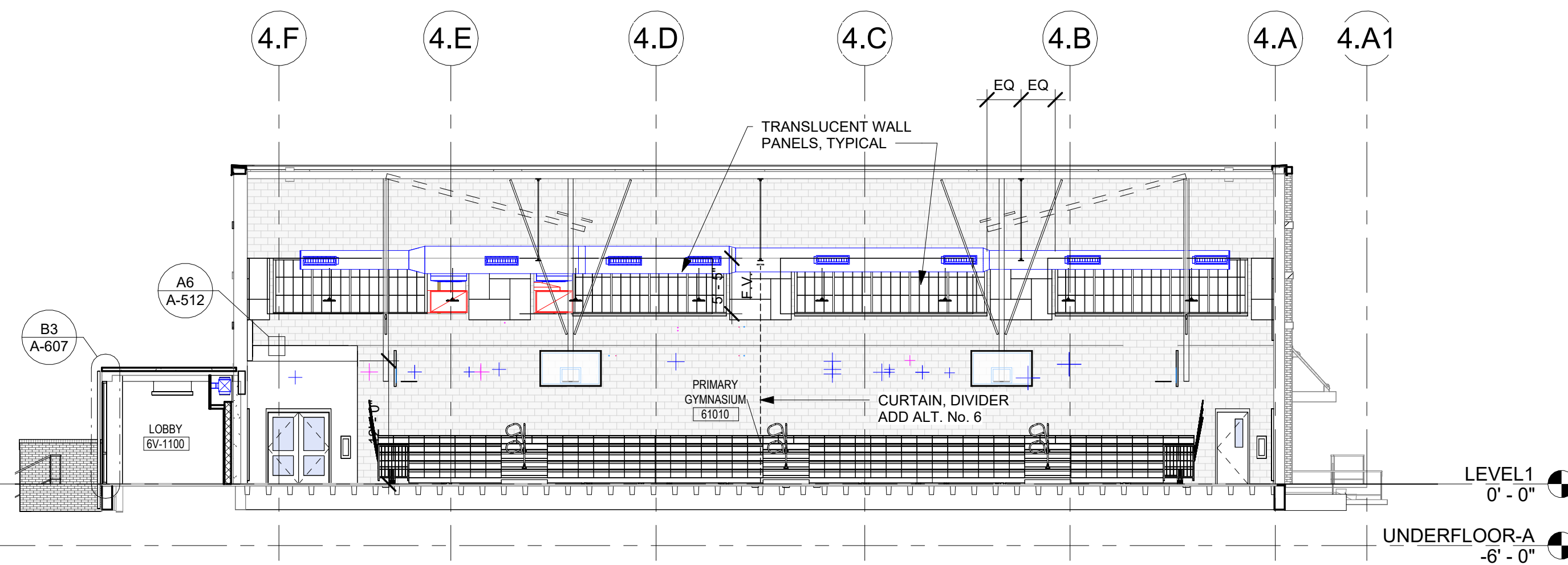

A4 BUILDING SECTION 4.9 - 4.10 ATHLETICS
A-512 3/32" = 1'-0"

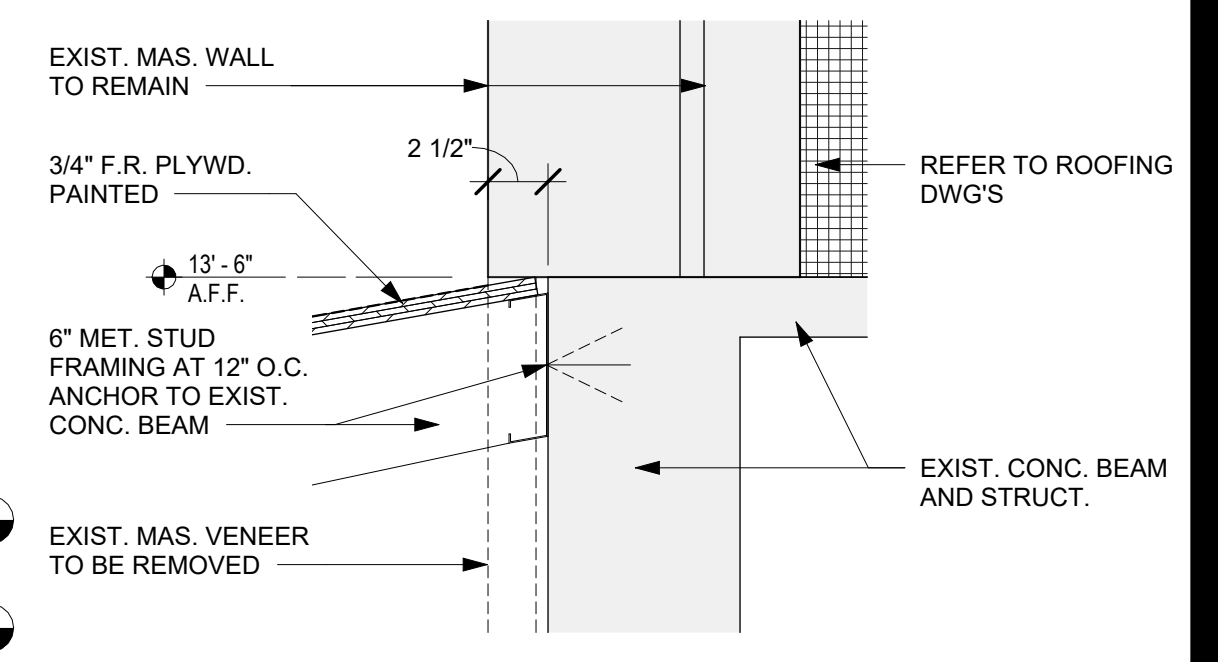

A6 WALL DETAIL
A-512 1 1/2" = 1'-0"

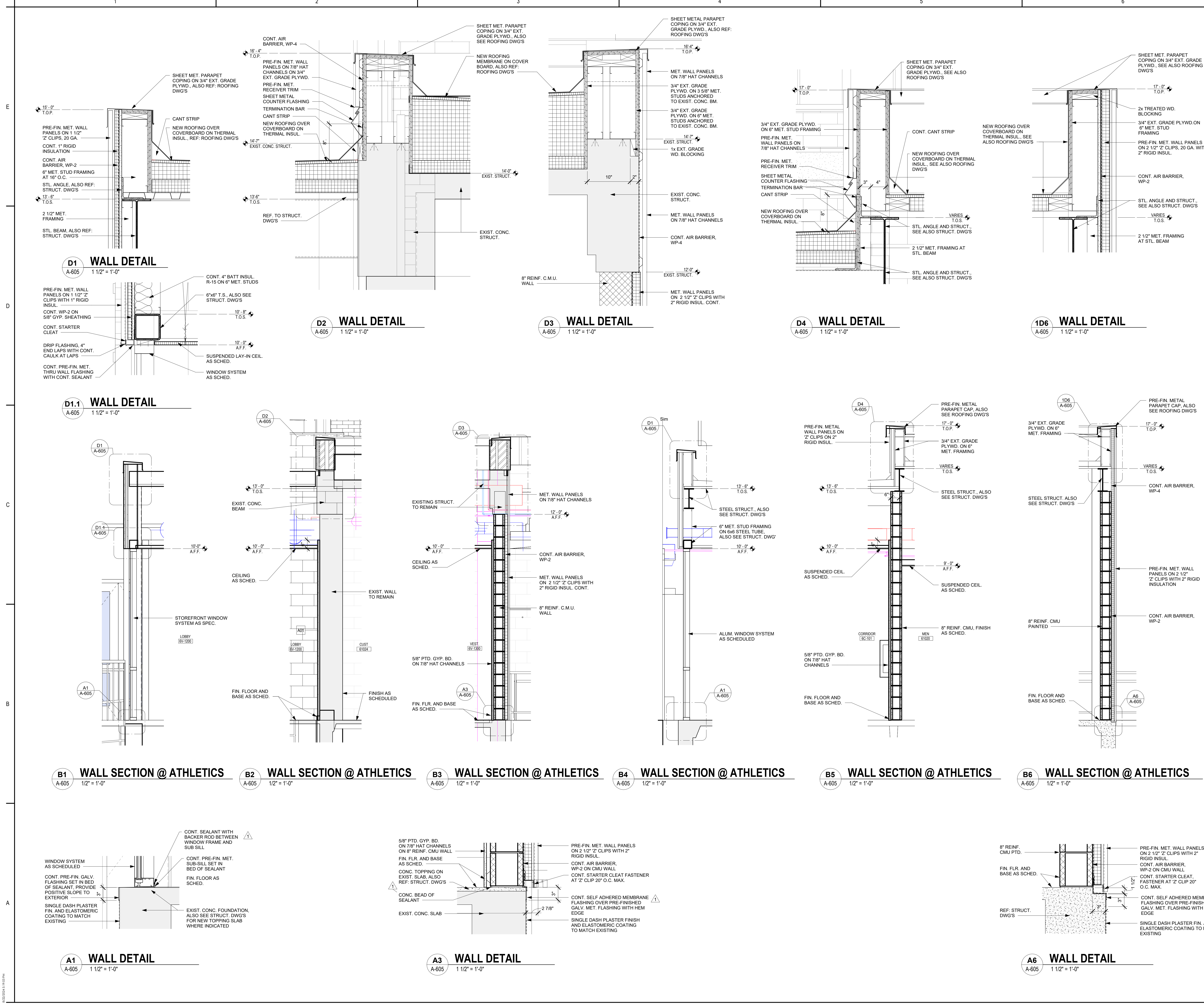

Permit/Seal

Consultant



Client/Project
SAN ANTONIO INDEPENDENT SCHOOL DISTRICT
BOND 2020 FOX TECH CAMPUS
ADDITIONS & RENOVATIONS
837 N. MAIN AVE.
SAN ANTONIO, TEXAS 78205

DATE		CONSTRUCTION DOCUMENTS	
06/24/24		DRAWN BY	
PROJECT NO.		CHECKED BY	
A202108.00		JR RH	
ISSUE / REVISIONS			
#	DESCRIPTION	DATE	
1	PERMIT SET	08/23/24	
1	ADDENDUM #01	07/17/24	

PERMIT SET

Sheet Name
WALL SECTIONS - ATHLETICS BLDG

Drawing No.
A-605

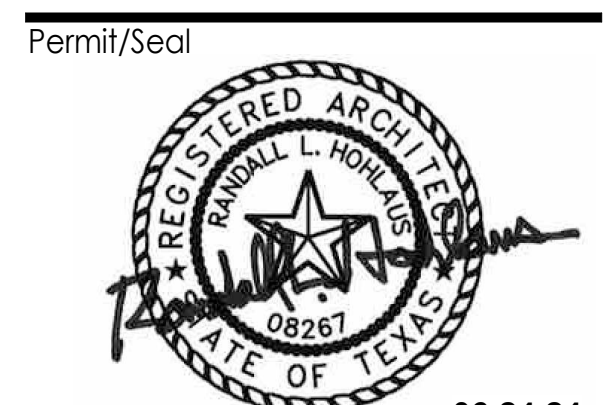
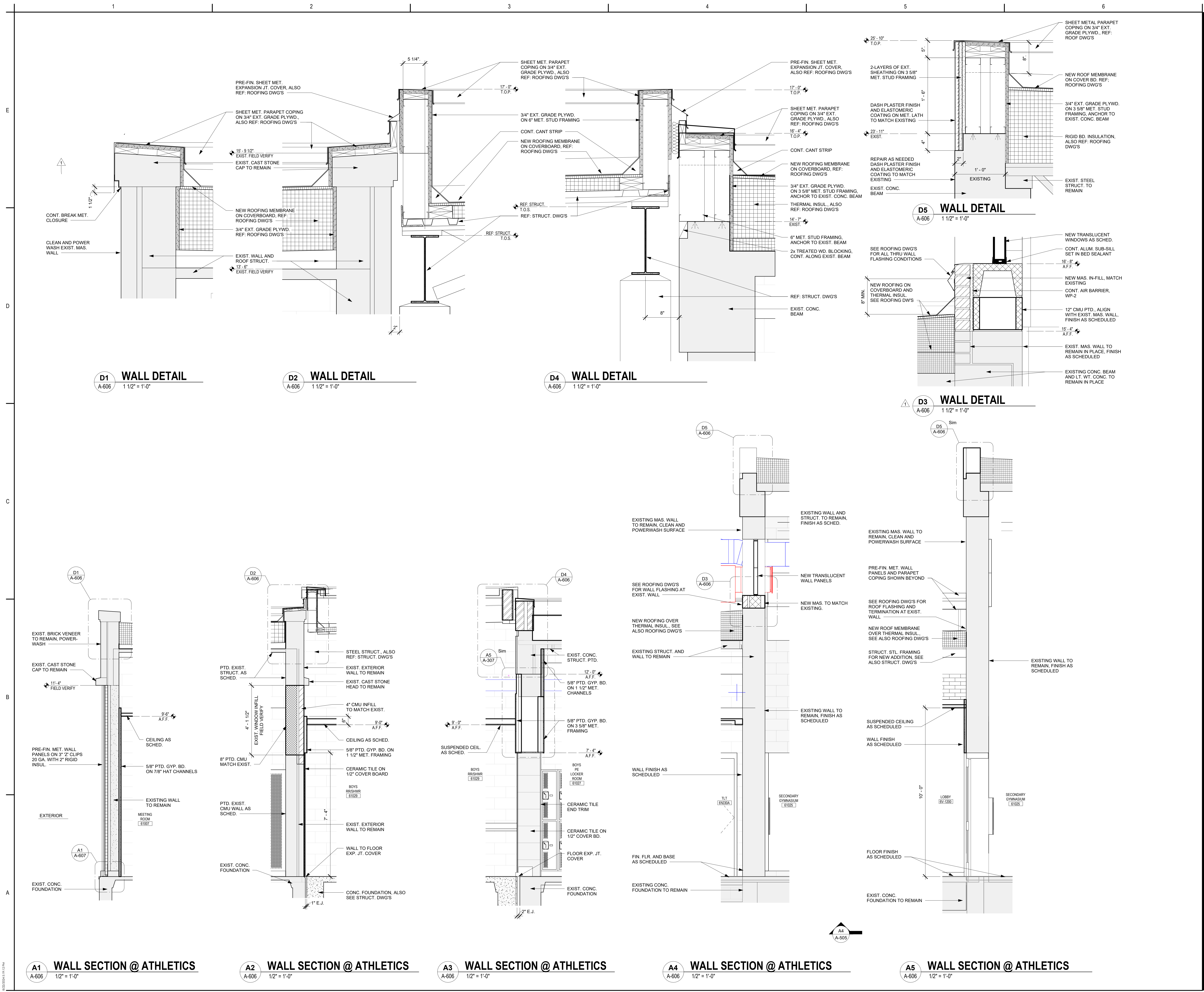

Permit/Seal
Consultant



Client/Project
SAN ANTONIO INDEPENDENT SCHOOL DISTRICT
BOND 2020 FOX TECH CAMPUS
ADDITIONS & RENOVATIONS
637 N. MAIN AVE.
SAN ANTONIO, TEXAS 78205

CONSTRUCTION DOCUMENTS		
DATE	06/24/24	
PROJECT NO.	A202108.00	
DRAWN BY	JR	
CHECKED BY	RH	
ISSUE / REVISIONS		
#	DESCRIPTION	DATE
1	PERMIT SET	08/23/24
1	ADDENDUM #01	07/17/24

PERMIT SET

Sheet Name
WALL SECTIONS -
ATHLETICS BLDG

Drawing No.
A-606

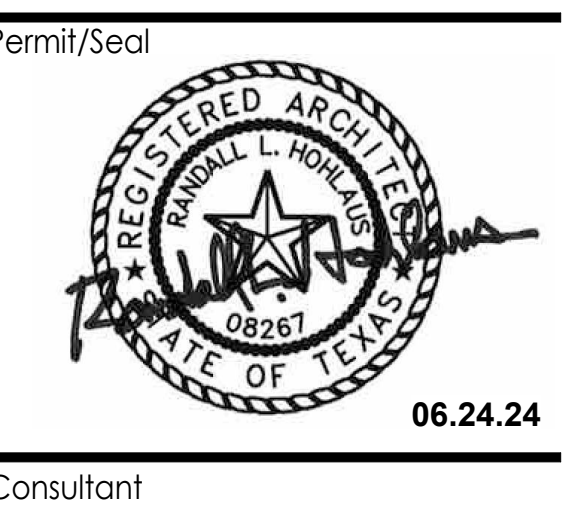
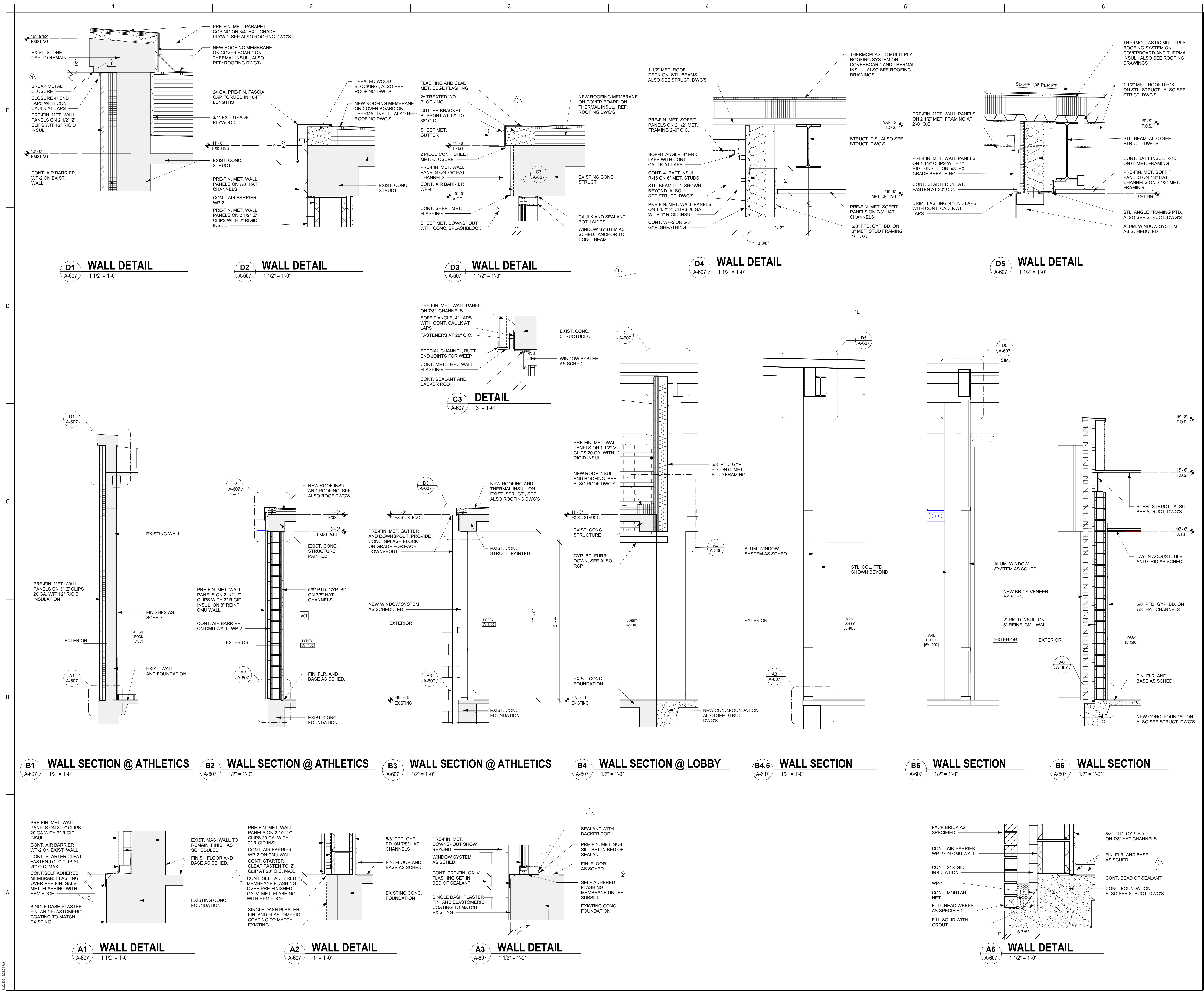

Client/Project
SAN ANTONIO INDEPENDENT SCHOOL DISTRICT
BOND 2020 FOX TECH CAMPUS
ADDITIONS & RENOVATIONS
637 N. MAIN AVE.
SAN ANTONIO, TEXAS 78205

DATE	06/24/24	CONSTRUCTION DOCUMENTS
PROJECT NO.	A202108.00	DRAWN BY JR
		CHECKED BY RH
ISSUE / REVISIONS		
#	DESCRIPTION	DATE
1	PERMIT SET	08/23/24
2	ADDENDUM #01	07/17/24
3	ADDENDUM #02	07/26/24

Sheet Name
WALL SECTIONS -
ATHLETIC BLDG

Drawing No.
A-607

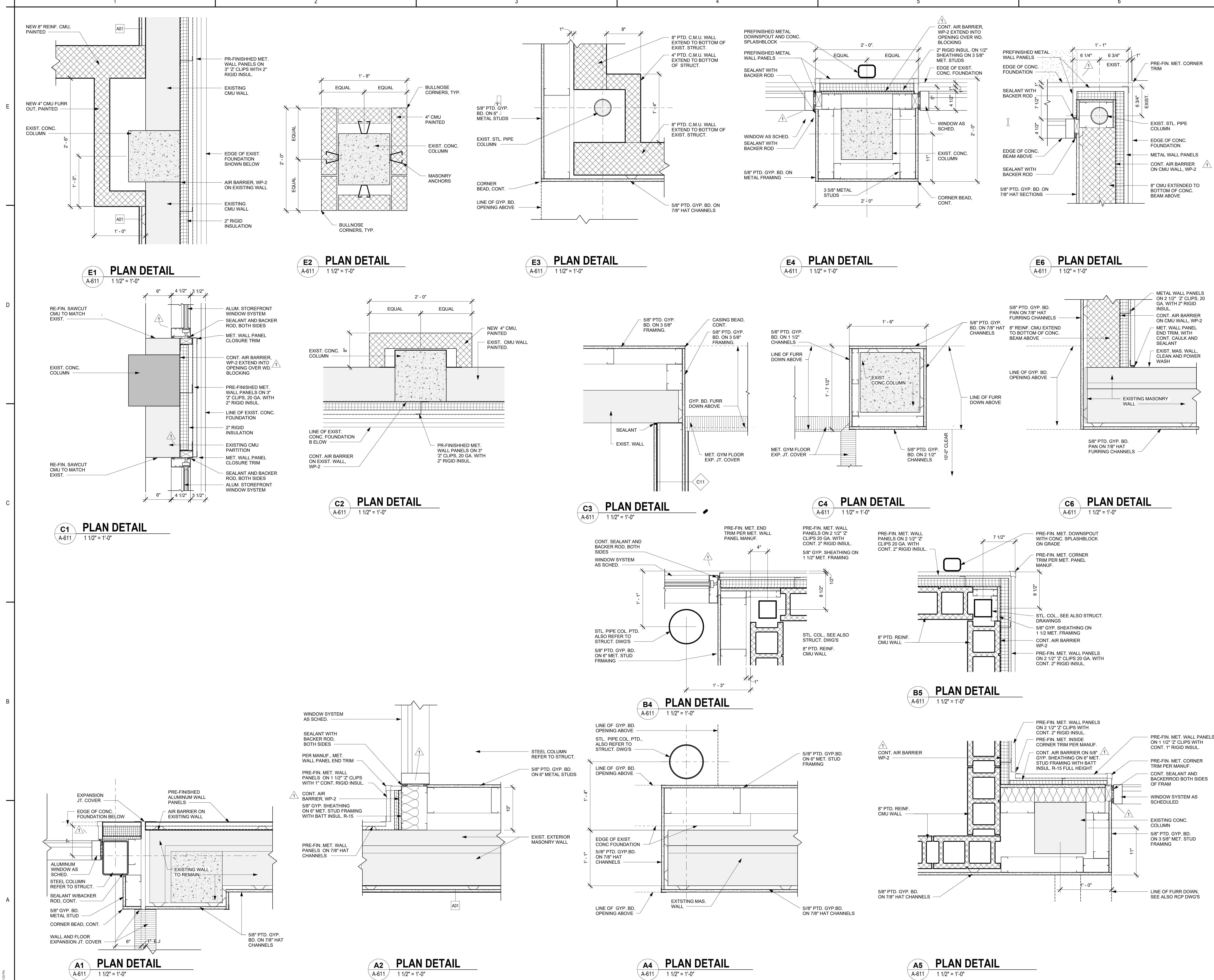

Permit/Seal

06.24.24

Consultant



Client/Project

SAN ANTONIO INDEPENDENT SCHOOL DISTRICT

BOND 2020 FOX TECH CAMPUS

ADDITIONS & RENOVATIONS

637 N. MAIN AVE.
SAN ANTONIO, TEXAS 78205

DATE		CONSTRUCTION DOCUMENTS	
06/24/24		DRAWN BY	
PROJECT NO.		CHECKED BY	
A202108.00		JR RH	
ISSUE / REVISIONS			
#	DESCRIPTION	DATE	
1	PERMIT SET	08/23/24	
1	ADDENDUM #01	07/17/24	

PERMIT SET

Sheet Name

PLAN DETAILS - ATHLETIC BLDG

Drawing No.

A-611

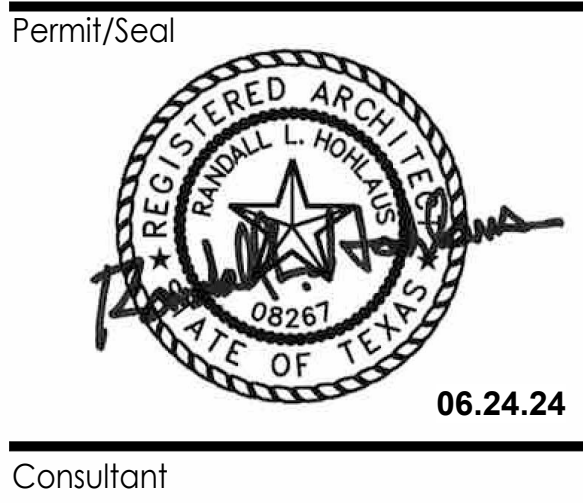
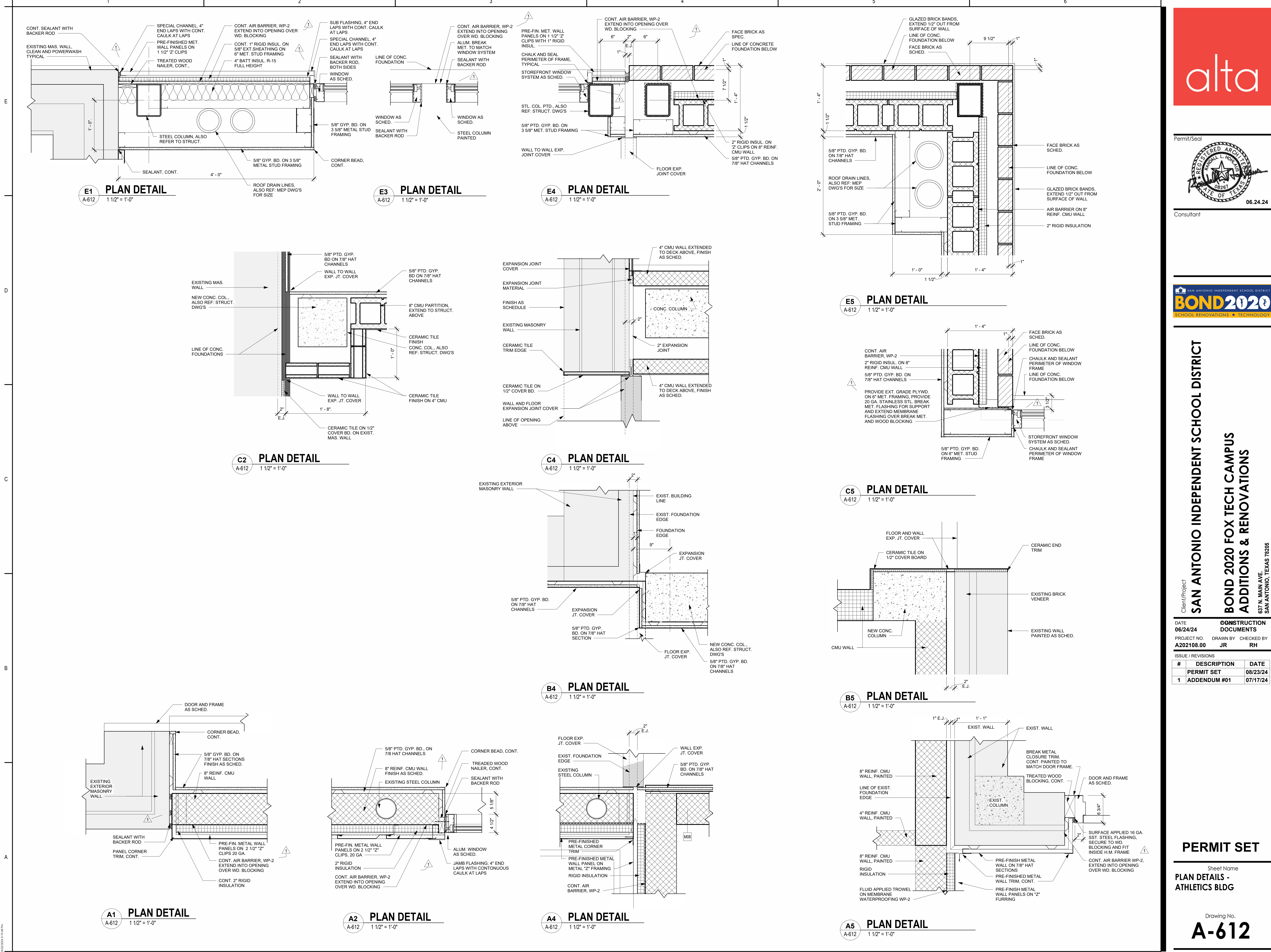

Client/Project
SAN ANTONIO INDEPENDENT SCHOOL DISTRICT
BOND 2020 FOX TECH CAMPUS
ADDITIONS & RENOVATIONS
637 N. MAIN AVE.
SAN ANTONIO, TEXAS 78205

DATE	06/24/24	CONSTRUCTION DOCUMENTS
PROJECT NO.	A202108.00	DRAWN BY JR
		CHECKED BY RH
ISSUE / REVISIONS		
#	DESCRIPTION	DATE
1	PERMIT SET	08/23/24
1	ADDENDUM #01	07/17/24

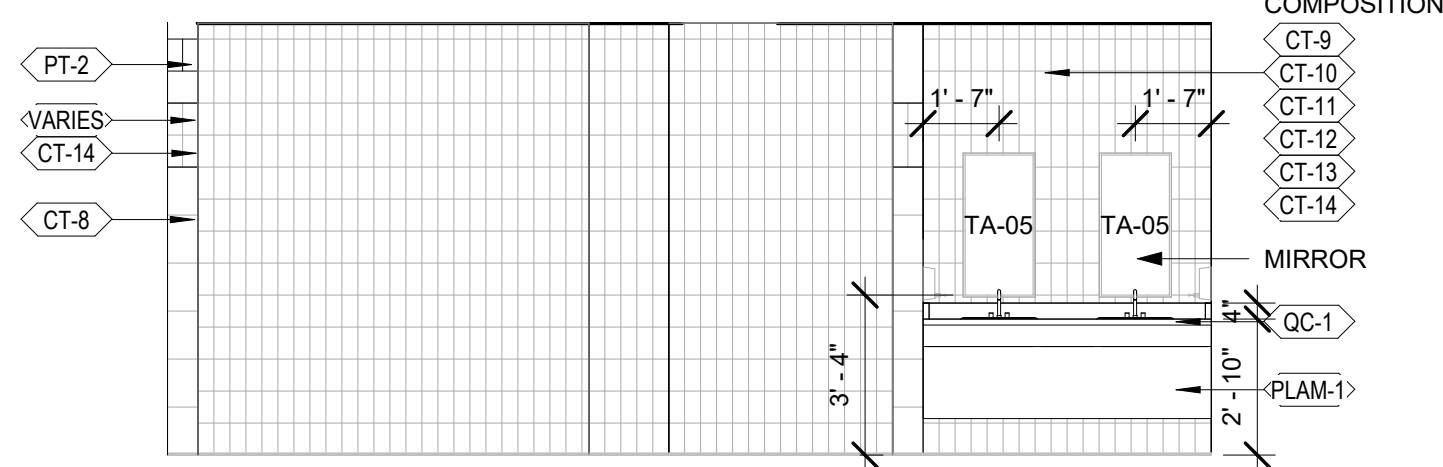

E1 EAST ELEV. MEN REST. 61001
A-811 1/4" = 1'-0"

NOTE:
TYPICAL ACCENT WALL ELEVATION FOR MEN REST. (PRIM. GYM).
REFER TO C1/A-806 FOR DETAILS.

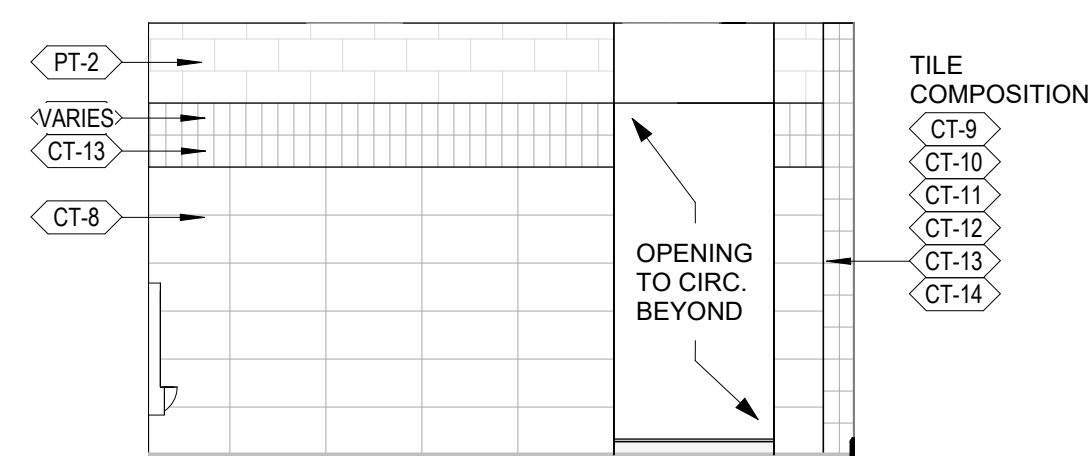

E2 NORTH ELEV. MEN REST. 61001
A-811 1/4" = 1'-0"

NOTE:
TYPICAL WALL ELEVATION FOR MEN REST. (PRIM. GYM).
REFER TO C4/A-806 FOR DETAILS.

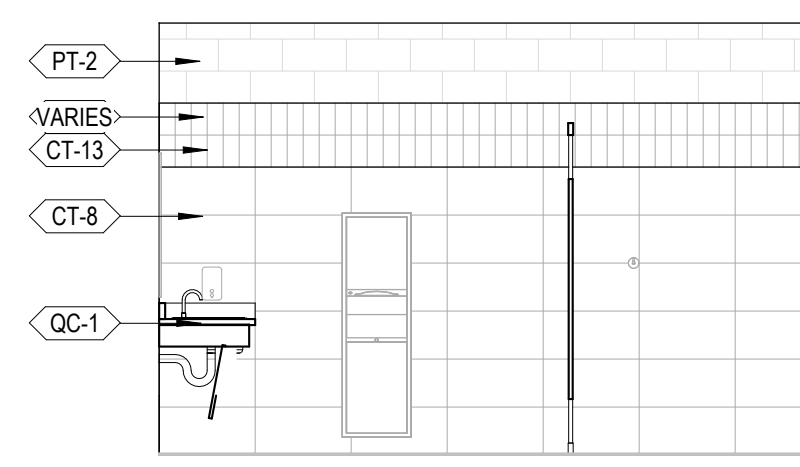

E3 SOUTH ELEV. MEN REST. 61001
A-811 1/4" = 1'-0"

NOTE:
TYPICAL WALL ELEVATION FOR MEN REST. (PRIM. GYM).
REFER TO C4/A-806 FOR DETAILS.

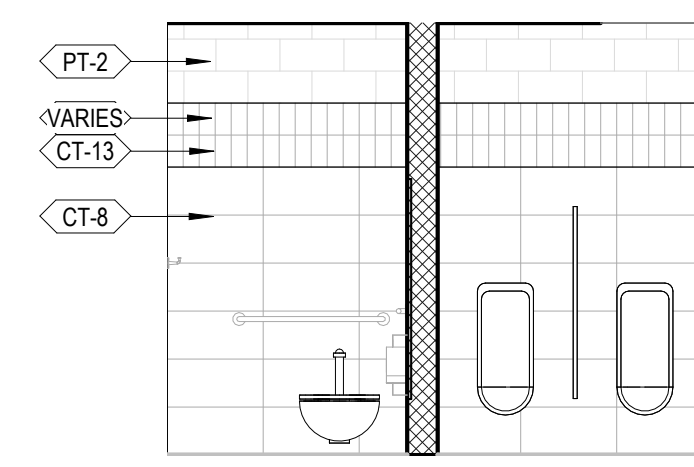

E4 WEST ELEV. MEN REST. 61001
A-811 1/4" = 1'-0"

NOTE:
TYPICAL WALL ELEVATION FOR MEN REST. (PRIM. GYM).
REFER TO C4/A-806 FOR DETAILS.

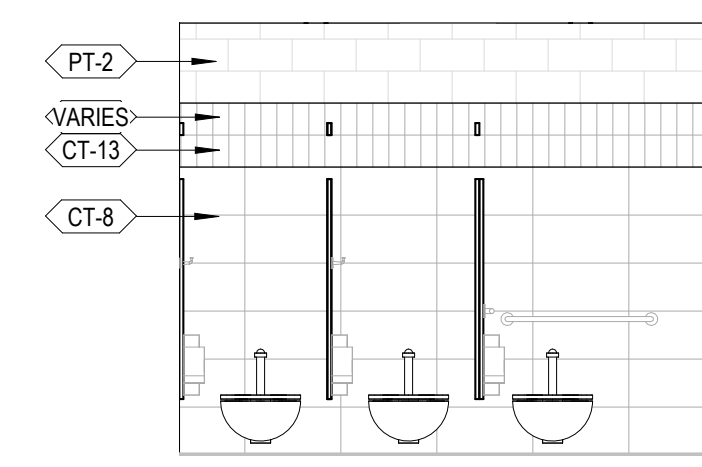

E5 EAST ELEV. WOMEN REST. 61003
A-811 1/4" = 1'-0"

NOTE:
TYPICAL WALL ELEVATION FOR WOMEN REST. (PRIM. GYM).
REFER TO C4/A-806 FOR DETAILS.

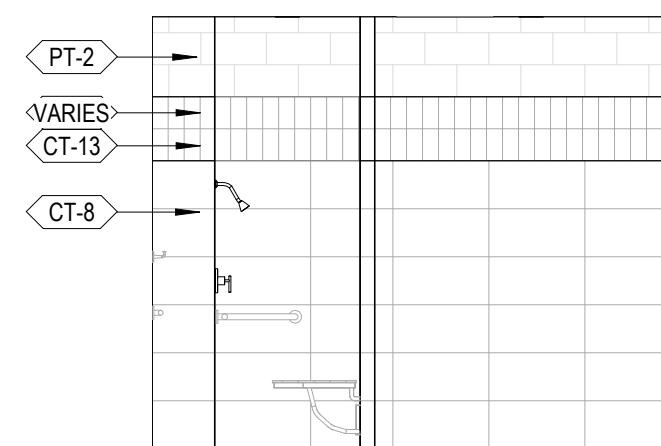

D1 EAST ELEV. TLT 61011A
A-811 1/4" = 1'-0"

NOTE:
TYPICAL WALL ELEVATION FOR TLT (PRIM. GYM).
REFER TO C4/A-806 FOR DETAILS.

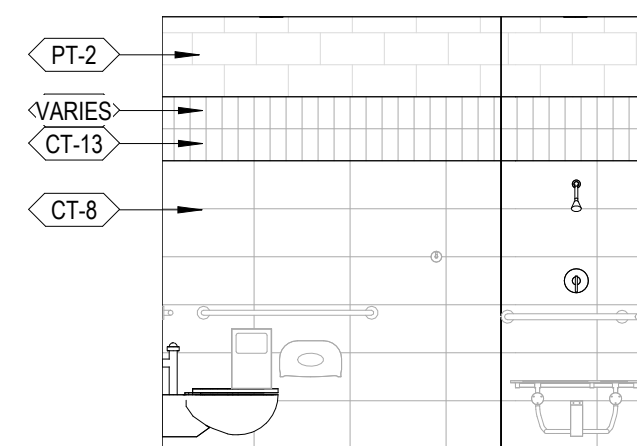

D2 NORTH ELEV. TLT 61011A
A-811 1/4" = 1'-0"

NOTE:
TYPICAL WALL ELEVATION FOR TLT (PRIM. GYM).
REFER TO C4/A-806 FOR DETAILS.

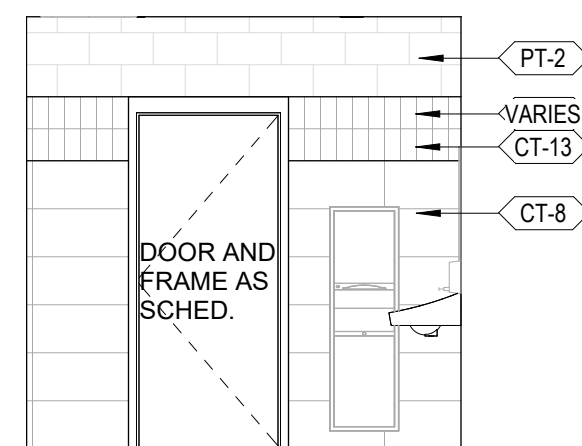

D3 SOUTH ELEV. TLT 61011A
A-811 1/4" = 1'-0"

NOTE:
TYPICAL WALL ELEVATION FOR TLT (PRIM. GYM).
REFER TO C4/A-806 FOR DETAILS.

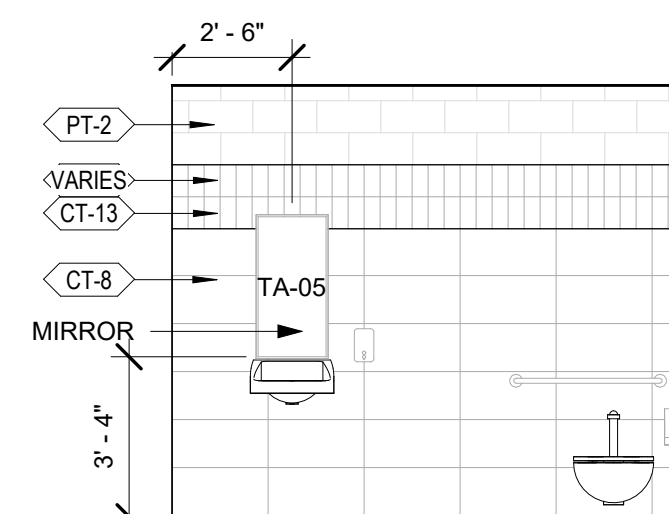

D4 WEST ELEV. TLT 61011A
A-811 1/4" = 1'-0"

NOTE:
TYPICAL WALL ELEVATION FOR TLT (PRIM. GYM).
REFER TO C4/A-806 FOR DETAILS.

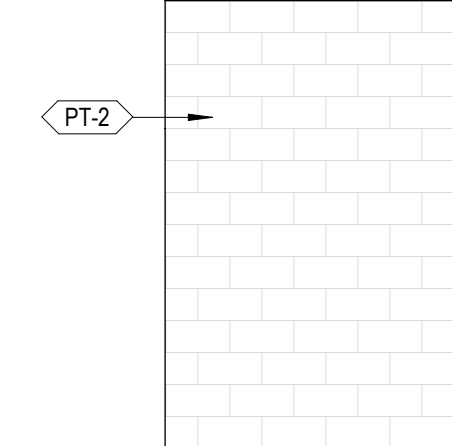

D5 NORTH ELEV. CUST 61019
A-811 1/4" = 1'-0"

NOTE:
TYPICAL WALL ELEVATION FOR CUST.

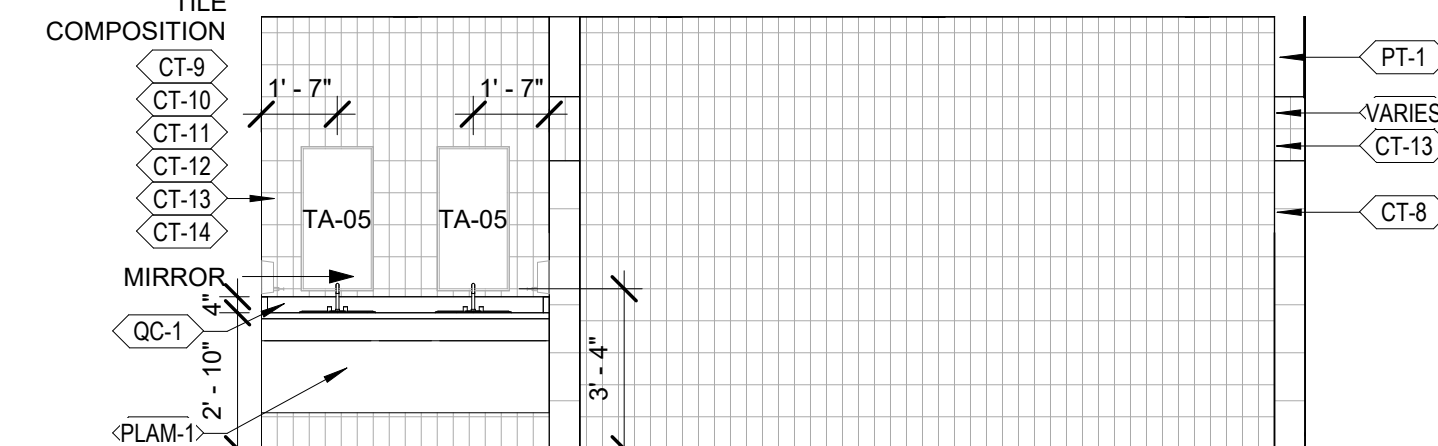

D6 WEST ELEV. WOMEN REST. 61003
A-811 1/4" = 1'-0"

NOTE:
TYPICAL ACCENT WALL ELEVATION FOR WOMEN REST. (PRIM. GYM).
REFER TO C1/A-806 FOR DETAILS.

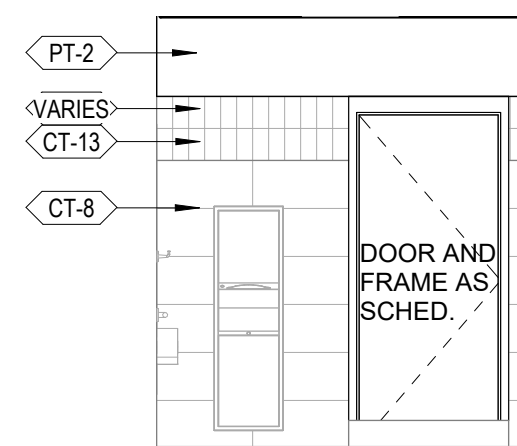

C1 EAST ELEV. UNISEX 61022
A-811 1/4" = 1'-0"

NOTE:
TYPICAL WALL ELEVATION FOR UNISEX.
REFER TO C4/A-806 FOR DETAILS.

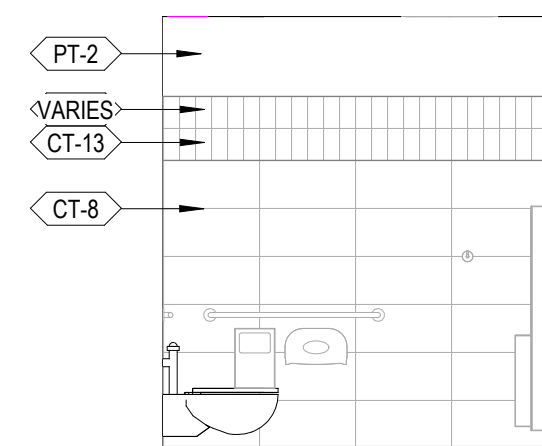

C2 NORTH ELEV. UNISEX 61022
A-811 1/4" = 1'-0"

NOTE:
TYPICAL WALL ELEVATION FOR UNISEX.
REFER TO C4/A-806 FOR DETAILS.

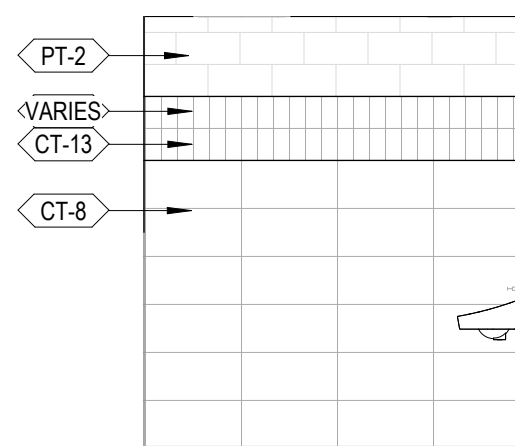

C3 SOUTH ELEV. UNISEX 61022
A-811 1/4" = 1'-0"

NOTE:
TYPICAL WALL ELEVATION FOR UNISEX.
REFER TO C4/A-806 FOR DETAILS.

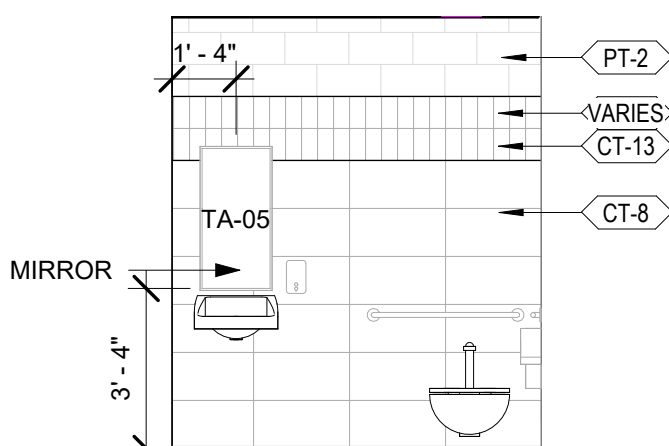

C4 WEST ELEV. UNISEX 61022
A-811 1/4" = 1'-0"

NOTE:
TYPICAL WALL ELEVATION FOR UNISEX.
REFER TO C4/A-806 FOR DETAILS.

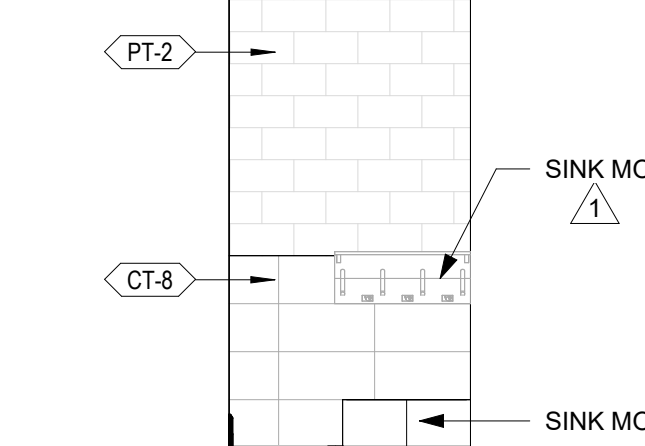

C5 EAST ELEV. CUST 61019
A-811 1/4" = 1'-0"

NOTE:
TYPICAL WALL ELEVATION FOR CUST.
REFER TO A6/A-806 FOR DETAILS.

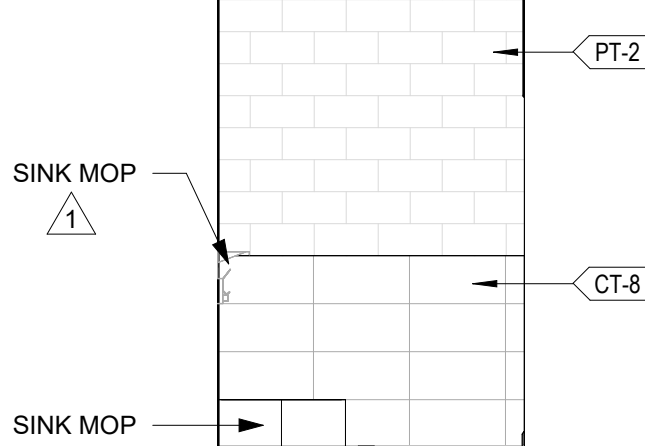

C6 SOUTH ELEV. CUST 61019
A-811 1/4" = 1'-0"

NOTE:
TYPICAL WALL ELEVATION FOR CUST.
REFER TO A6/A-806 FOR DETAILS.

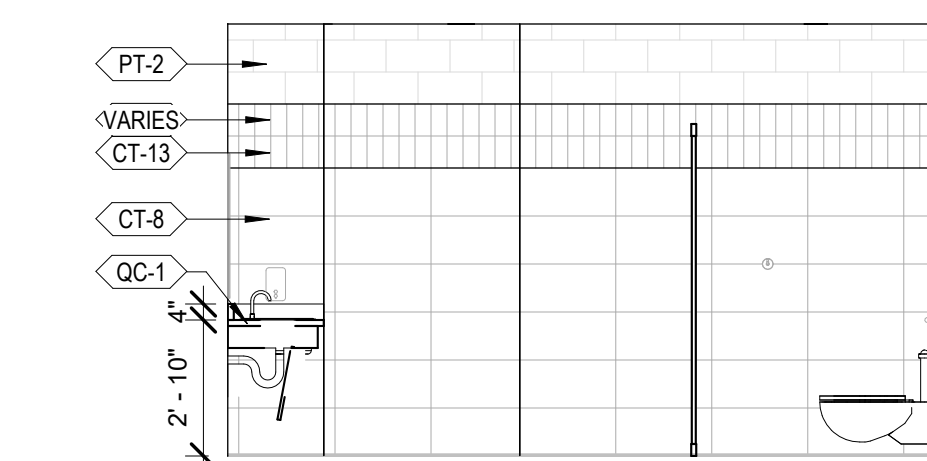

B1 NORTH ELEV. WOMEN R. 61021
A-811 1/4" = 1'-0"

NOTE:
TYPICAL WALL ELEVATION FOR WOMEN REST. (SEC. GYM).
REFER TO C4/A-806 FOR DETAILS.

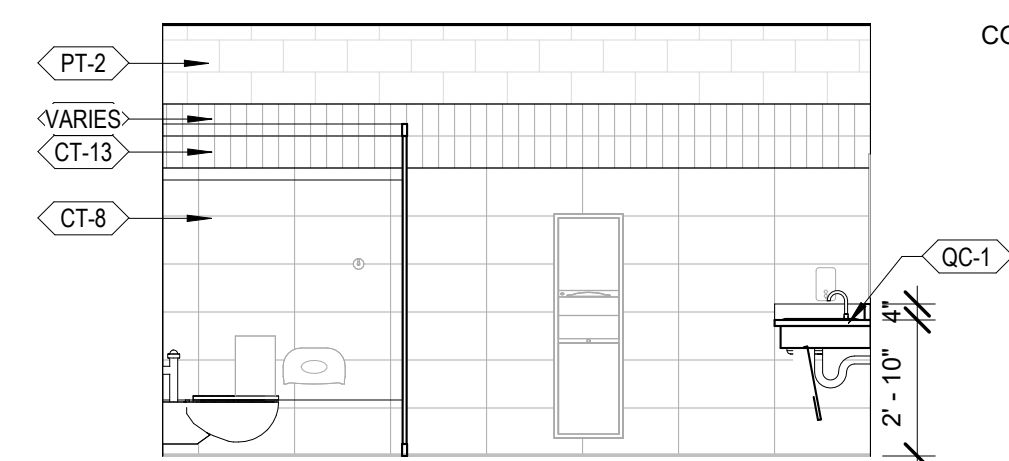

B2 SOUTH ELEV. WOMEN R. 61021
A-811 1/4" = 1'-0"

NOTE:
TYPICAL WALL ELEVATION FOR WOMEN REST. (SEC. GYM).
REFER TO C4/A-806 FOR DETAILS.

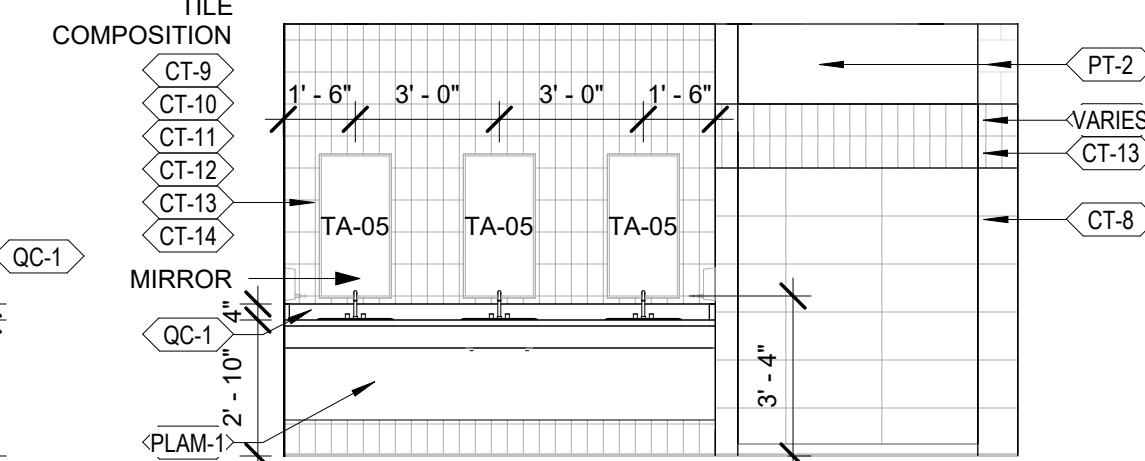

B3 WEST ELEV. WOMEN R. 61021
A-811 1/4" = 1'-0"

NOTE:
TYPICAL WALL ELEVATION FOR WOMEN REST. (SEC. GYM).
REFER TO C1/A-806 & C4/A-806 FOR DETAILS.

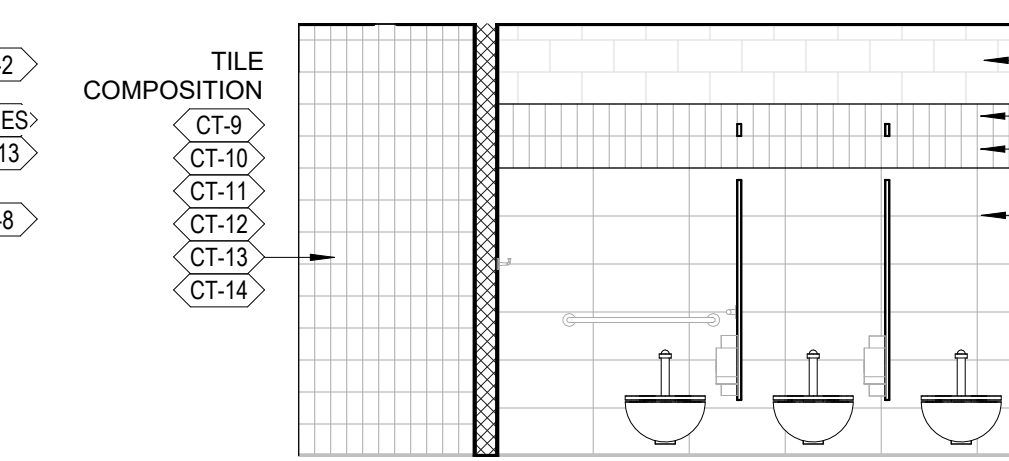

B4 EAST ELEV. WOMEN R. 61021
A-811 1/4" = 1'-0"

NOTE:
TYPICAL WALL ELEVATION FOR WOMEN REST. (SEC. GYM).
REFER TO C1/A-806 & C4/A-806 FOR DETAILS.

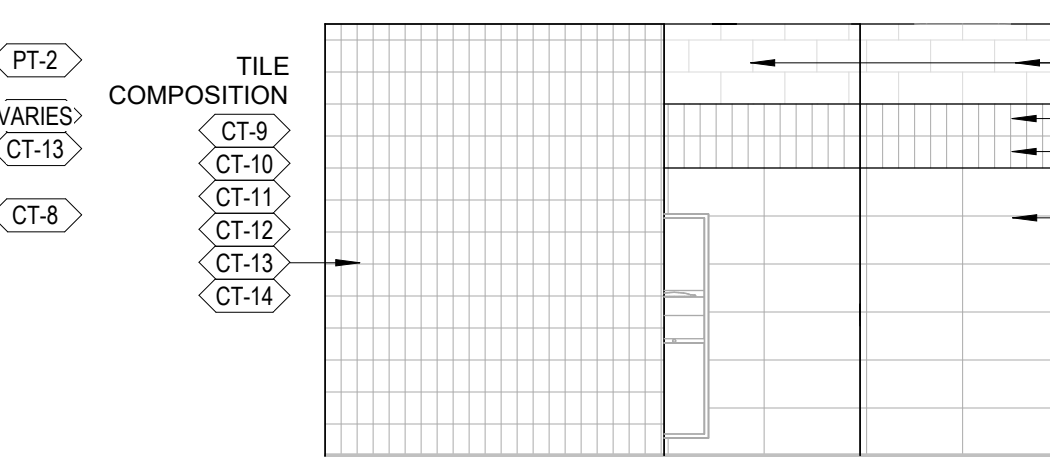

B5 SOUTH 1 ELEV. WOMEN R. 61021
A-811 1/4" = 1'-0"

NOTE:
TYPICAL WALL ELEVATION FOR WOMEN REST. (SEC. GYM).
REFER TO C1/A-806 & C4/A-806 FOR DETAILS.

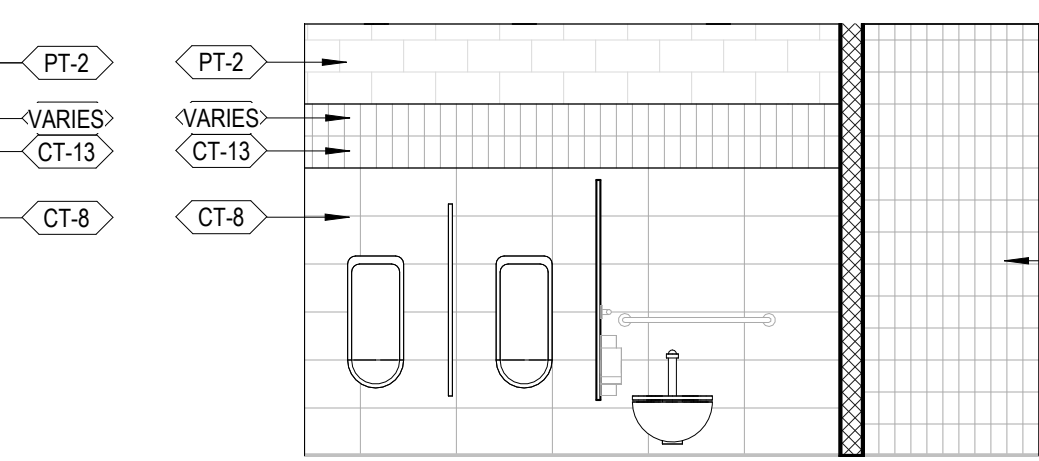

B6 EAST ELEV. MEN R. 61020
A-811 1/4" = 1'-0"

NOTE:
TYPICAL WALL ELEVATION FOR WOMEN REST. (SEC. GYM).
REFER TO C1/A-806 & C4/A-806 FOR DETAILS.

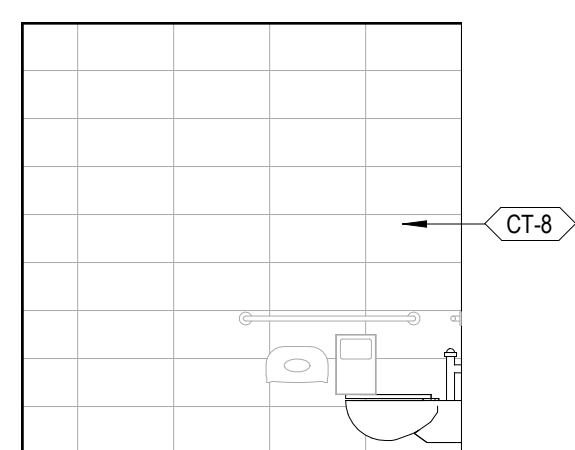

A1 EAST ELEV. TLT 61026A
A-811 1/4" = 1'-0"

NOTE:
TYPICAL WALL ELEVATION FOR TLT (SEC. GYM).
REFER TO D4/A-806 FOR DETAILS.



A2 NORTH ELEV. TLT 61026A
A-811 1/4" = 1'-0"

NOTE:
TYPICAL WALL ELEVATION FOR TLT (SEC. GYM).
REFER TO D4/A-806 FOR DETAILS.

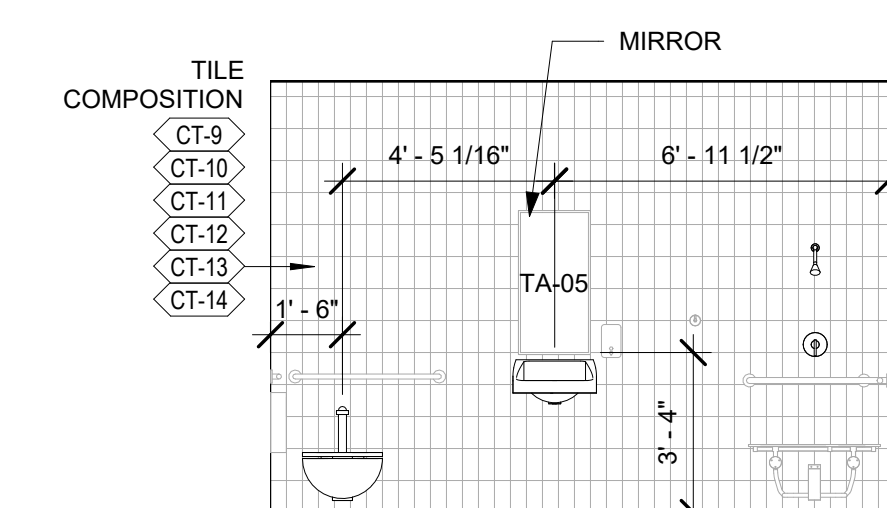

A3 SOUTH ELEV. TLT 61026A
A-811 1/4" = 1'-0"

NOTE:
TYPICAL WALL ELEVATION FOR TLT (SEC. GYM).
REFER TO D1/A-806 FOR DETAILS.



A4 WEST ELEV. TLT 61026A
A-811 1/4" = 1'-0"

NOTE:
TYPICAL WALL ELEVATION FOR TLT (SEC. GYM).
REFER TO D4/A-806 FOR DETAILS.

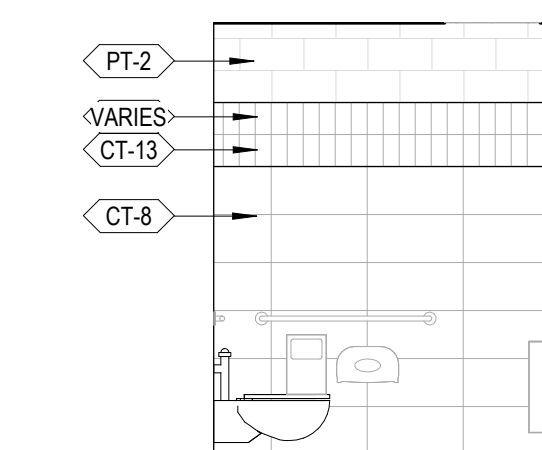

A5 NORTH ELEV. COORD. RR 61008A
A-811 1/4" = 1'-0"

NOTE:
TYPICAL WALL ELEVATION FOR RR.
REFER TO C4/A-806 FOR DETAILS.

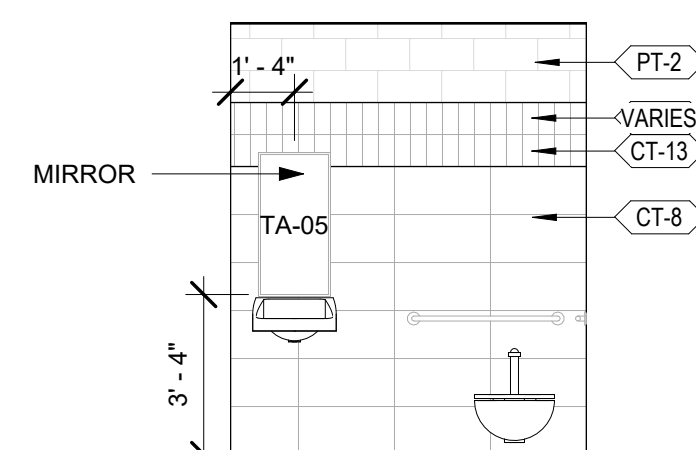

A6 WEST ELEV. COORD. RR 61008A
A-811 1/4" = 1'-0"

NOTE:
TYPICAL WALL ELEVATION FOR RR.
REFER TO C4/A-806 FOR DETAILS.

Permit/Seal



06.24.24

Consultant



Client/Project
SAN ANTONIO INDEPENDENT SCHOOL DISTRICT

**BOND 2020 FOX TECH CAMPUS
ADDITIONS & RENOVATIONS**

637 N. MAIN AVE.
SAN ANTONIO, TEXAS 78205

DATE		CONSTRUCTION DOCUMENTS	
06/24/24		PROJECT NO. DRAWN BY CHECKED BY	
A202108.00		LA LD	
ISSUE / REVISIONS			
#	DESCRIPTION	DATE	
1	PERMIT SET	08/23/24	
1	ADDENDUM #01	07/17/24	

PERMIT SET

Sheet Name
**INTERIOR ELEVATIONS -
ATHLETICS BLDG**

Drawing No.
A-811

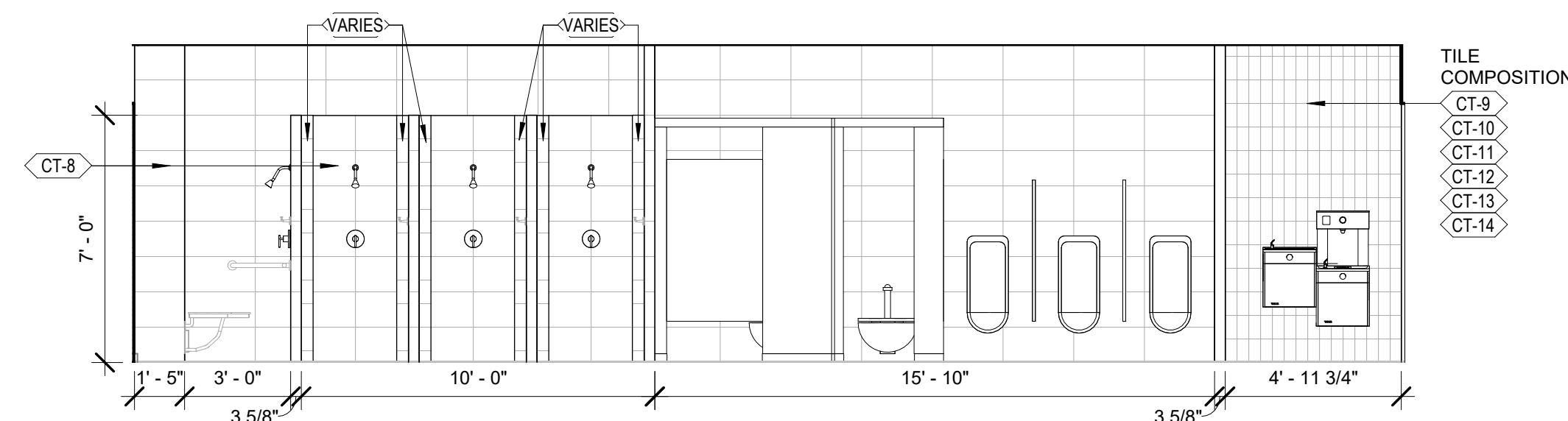

E1 NORTH ELEV. BOYS REST. 61018

1/4" = 1'-0"

NOTE:
TYPICAL ACCENT WALL ELEVATION FOR BOYS REST.
REFER TO A1/A-806 FOR DETAILS.

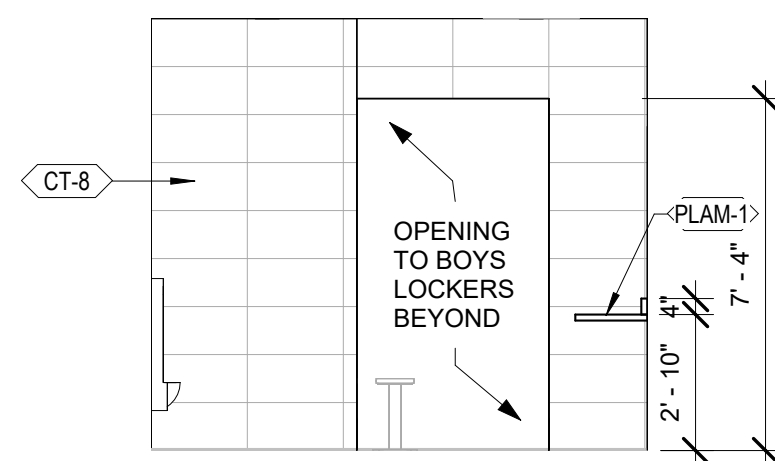

E3 EAST ELEV. BOYS REST. 61018

1/4" = 1'-0"

NOTE:
TYPICAL WALL ELEVATION FOR BOYS REST.
REFER TO A4/A-806 FOR DETAILS.

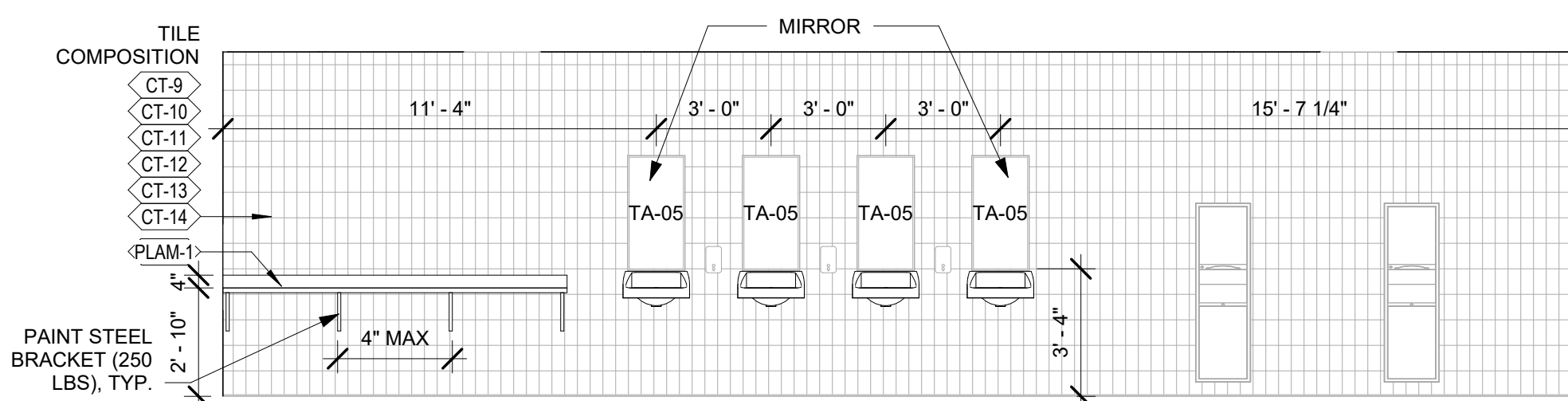

E4 SOUTH ELEV. BOYS REST. 61018

1/4" = 1'-0"

NOTE:
TYPICAL ACCENT WALL ELEVATION FOR BOYS REST.
REFER TO C1/A-806 FOR DETAILS.

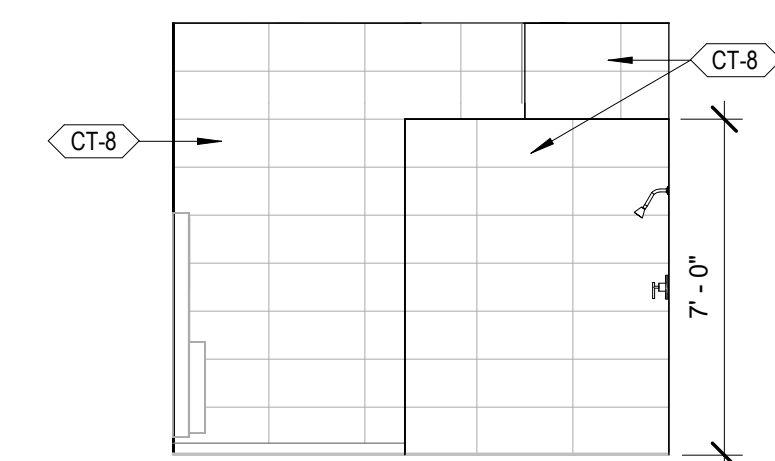

E5 WEST ELEV. BOYS REST. 61018

1/4" = 1'-0"

NOTE:
TYPICAL WALL ELEVATION FOR BOYS REST.
REFER TO A4/A-806 FOR DETAILS.

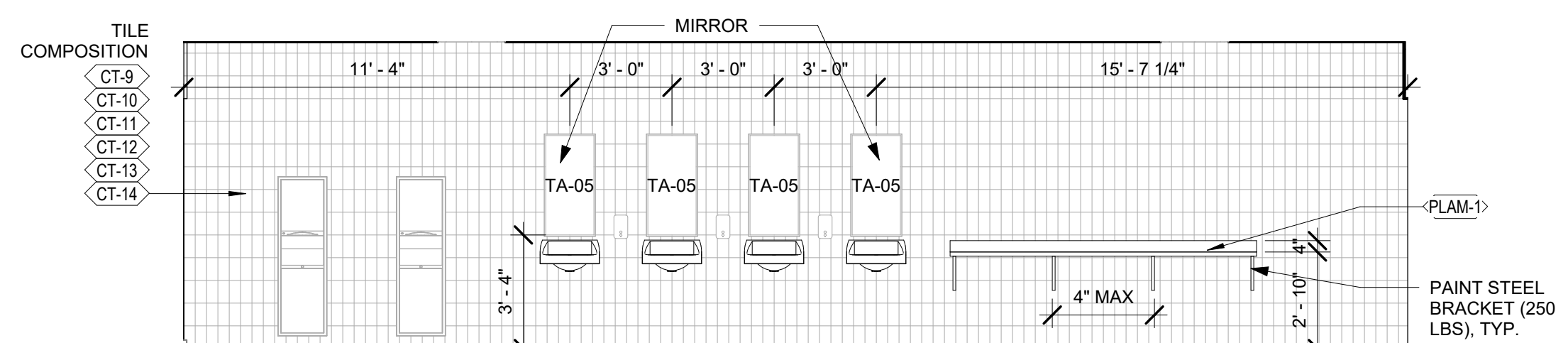

D1 NORTH ELEV. GIRLS REST. 61032

1/4" = 1'-0"

NOTE:
TYPICAL ACCENT WALL ELEVATION FOR GIRLS REST.
REFER TO C1/A-806 FOR DETAILS.

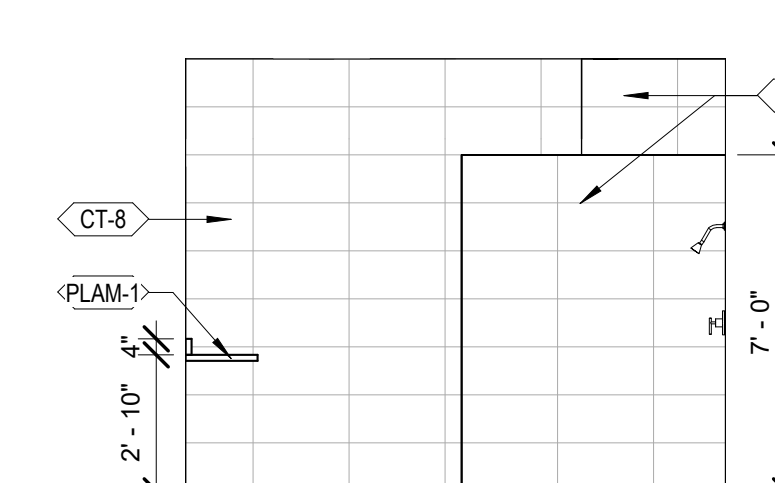

D3 EAST ELEV. GIRLS REST. 61032

1/4" = 1'-0"

NOTE:
TYPICAL WALL ELEVATION FOR GIRLS REST.
REFER TO A4/A-806 FOR DETAILS.

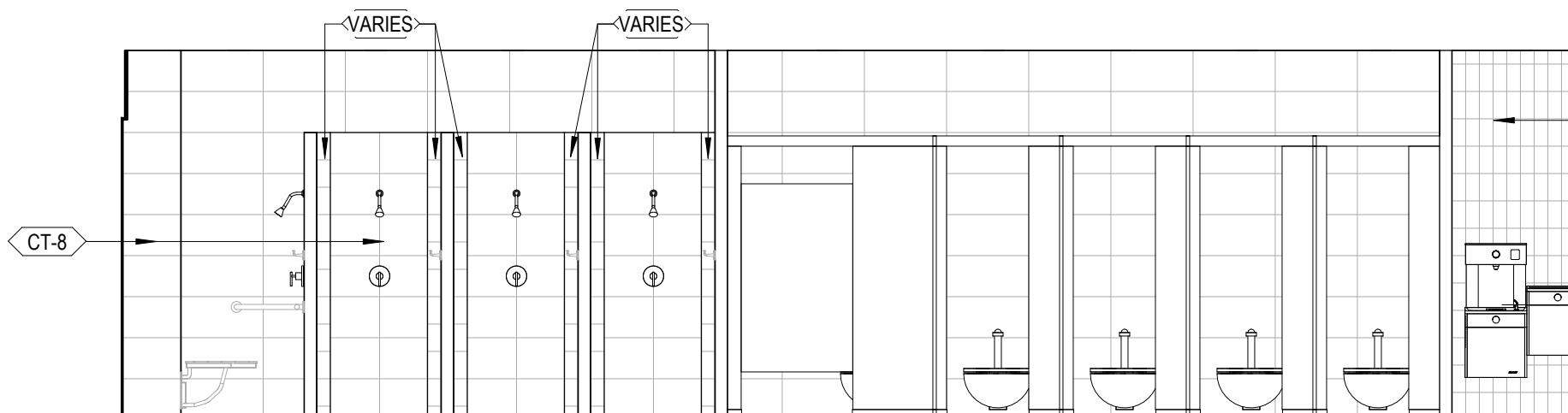

D4 SOUTH ELEV. GIRLS REST. 61032

1/4" = 1'-0"

NOTE:
TYPICAL ACCENT WALL ELEVATION FOR GIRLS REST.
REFER TO A1/A-806 FOR DETAILS.

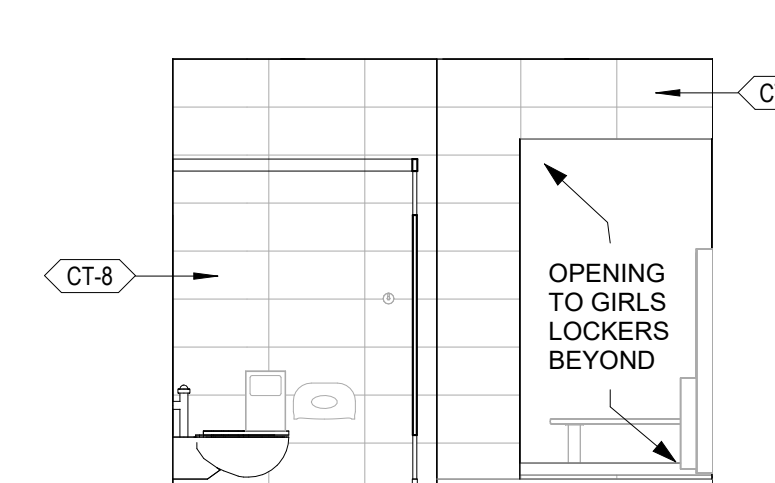

D6 WEST ELEV. GIRLS REST. 61032

1/4" = 1'-0"

NOTE:
TYPICAL WALL ELEVATION FOR GIRLS REST.
REFER TO A4/A-806 FOR DETAILS.

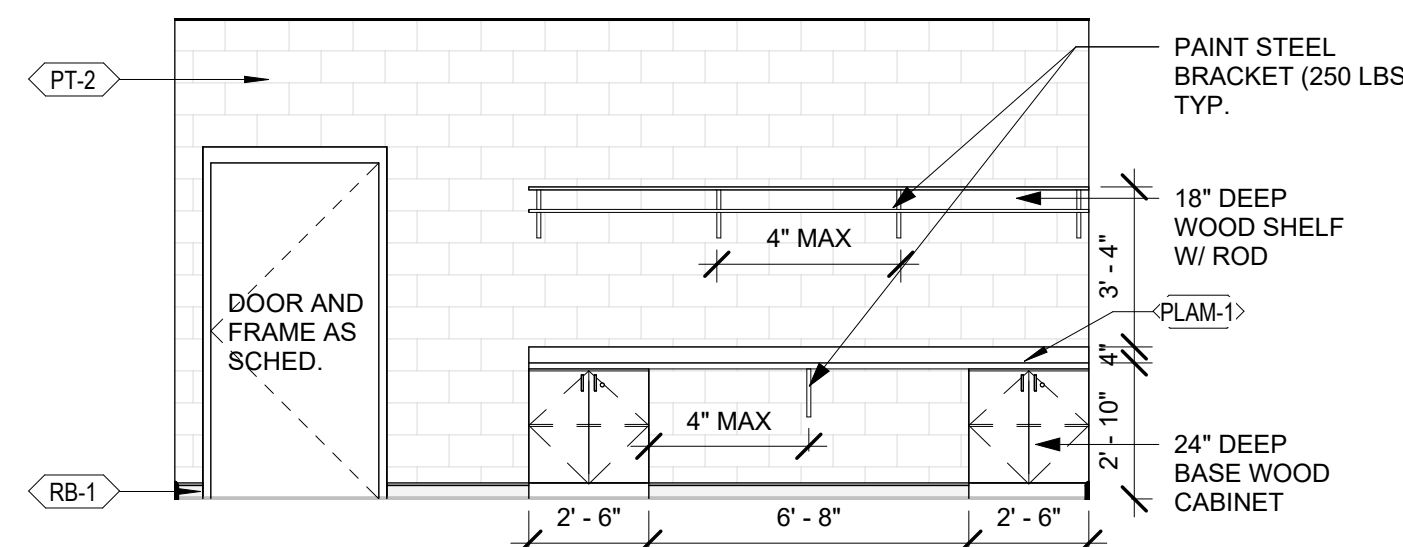

C1 NORTH ELEV. LAUNDRY 61037

1/4" = 1'-0"

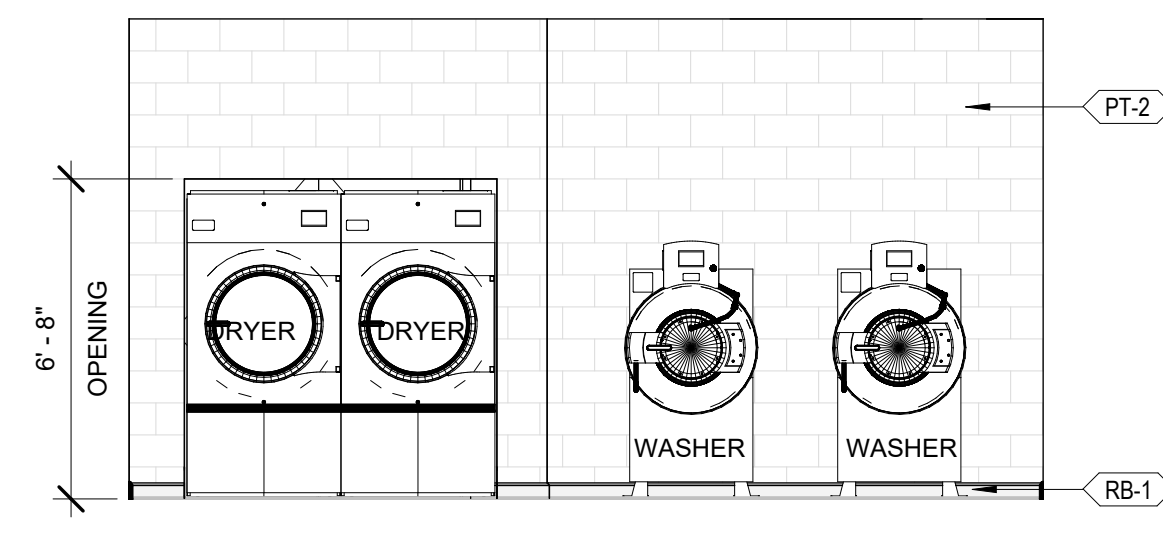

C2 SOUTH ELEV. LAUNDRY 61037

1/4" = 1'-0"

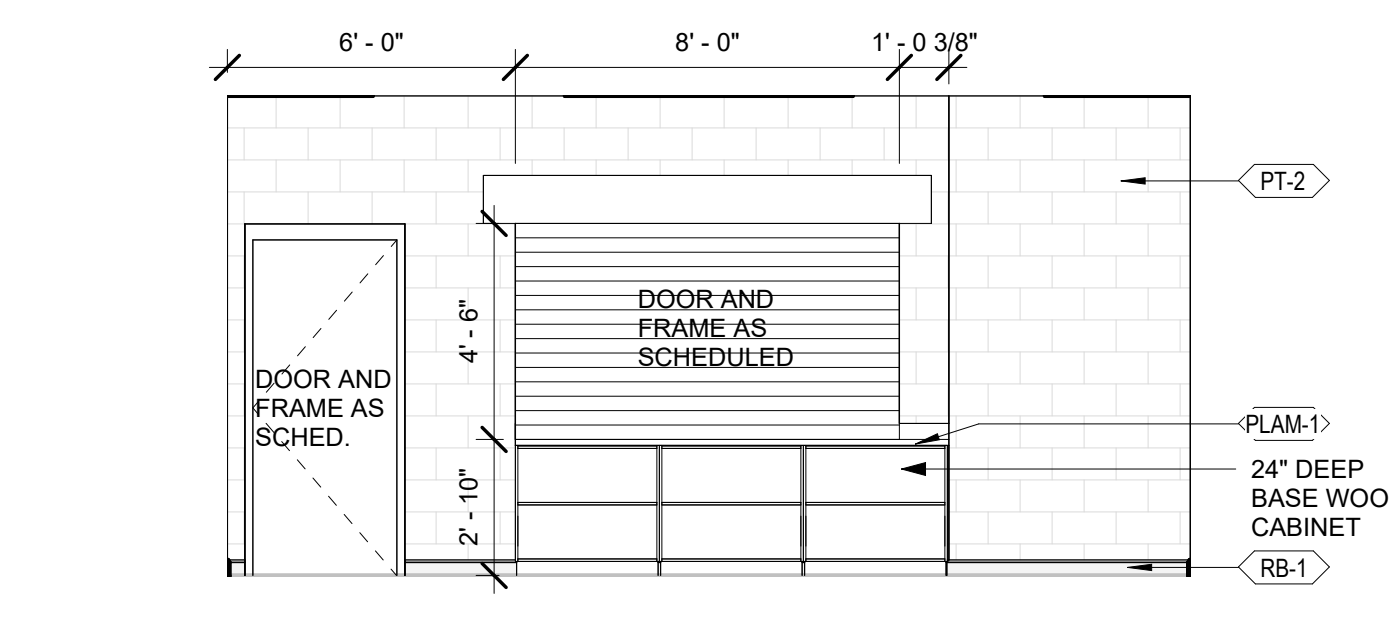

C4 NORTH ELEV. CONCESSION 61002

1/4" = 1'-0"

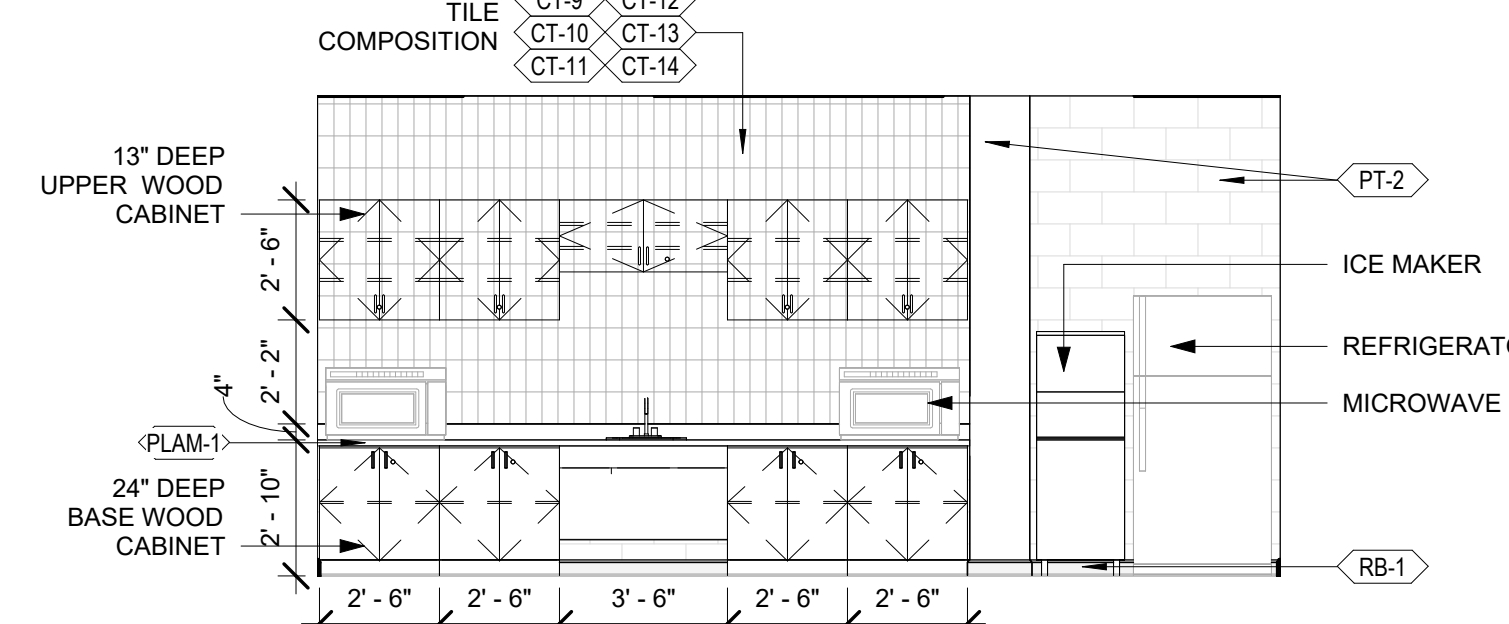

C5 SOUTH ELEV. CONCESSION 61002

1/4" = 1'-0"

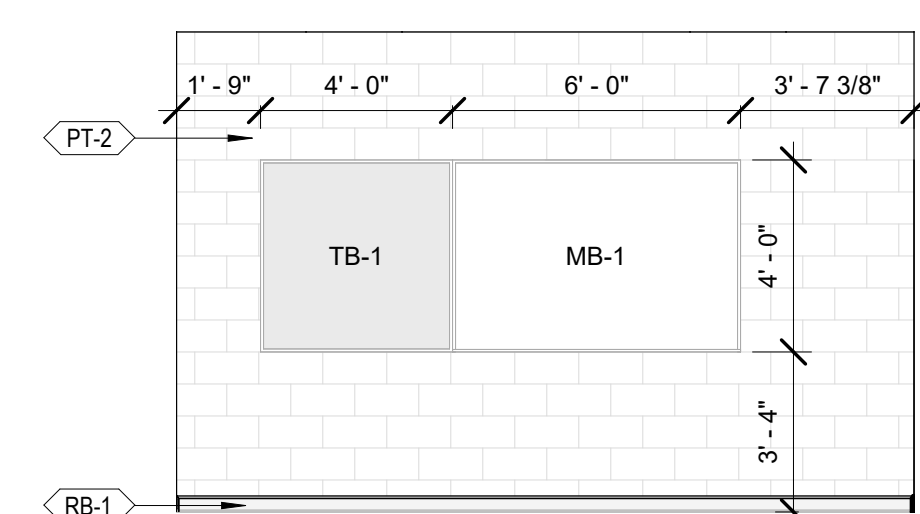

B1 EAST ELEV. COACH OF. 61011

1/4" = 1'-0"

NOTE:
TYPICAL WALL ELEVATION FOR COACH OF (PRIM. GYM).

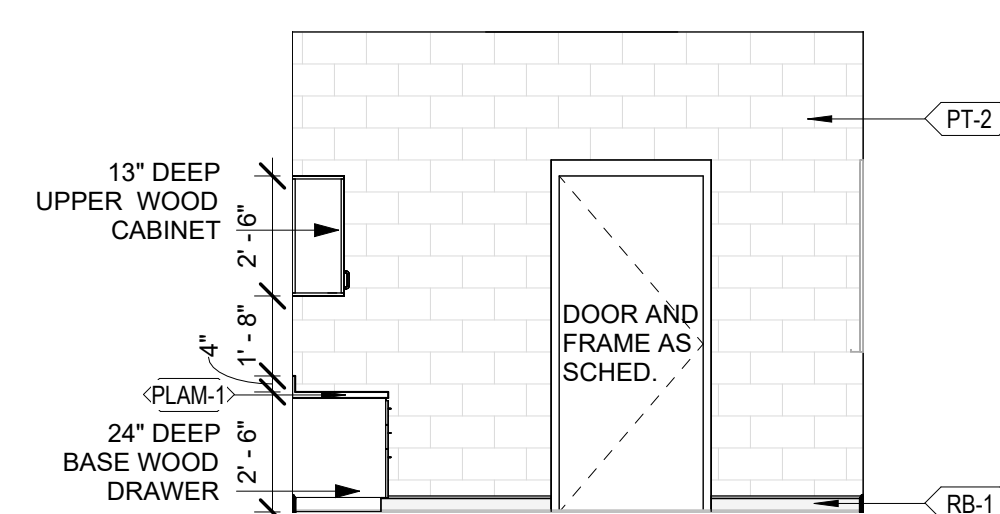

B2 NORTH ELEV. COACH OF. 61011

1/4" = 1'-0"

NOTE:
TYPICAL WALL ELEVATION FOR COACH OF (PRIM. GYM).

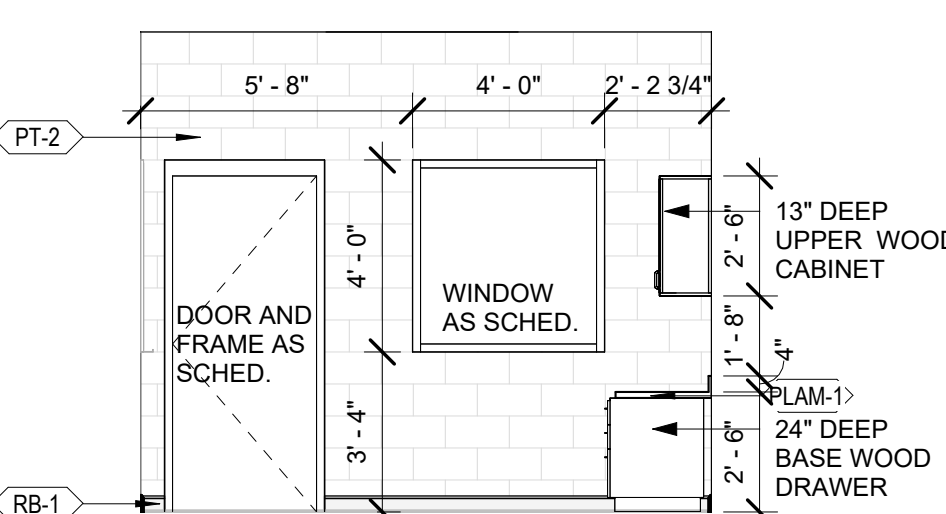

B3 SOUTH ELEV. COACH OF. 61011

1/4" = 1'-0"

NOTE:
TYPICAL WALL ELEVATION FOR COACH OF (PRIM. GYM).

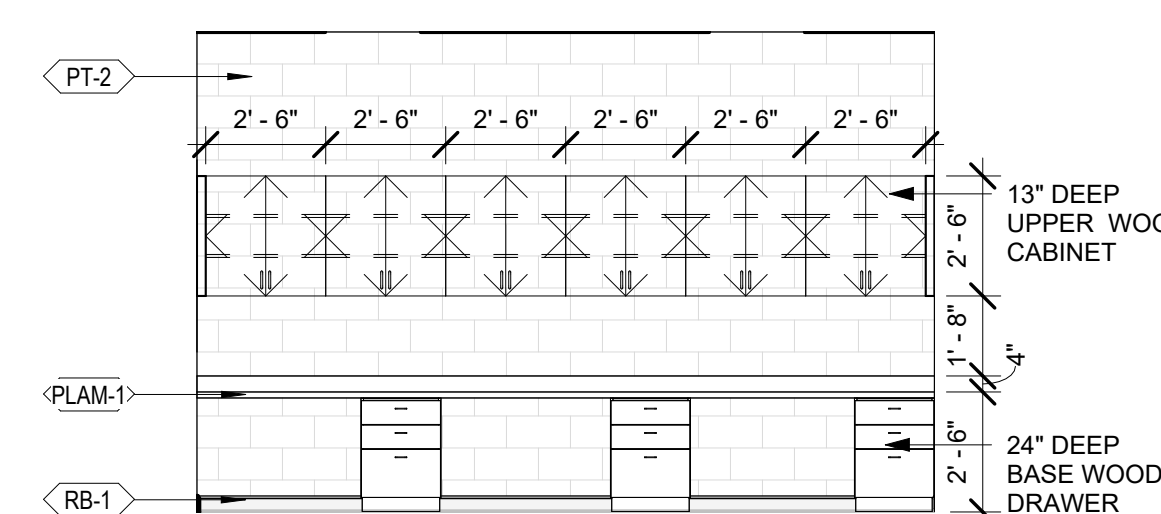

B4 WEST ELEV. COACH OF. 61011

1/4" = 1'-0"

NOTE:
TYPICAL WALL ELEVATION FOR COACH OF (PRIM. GYM).

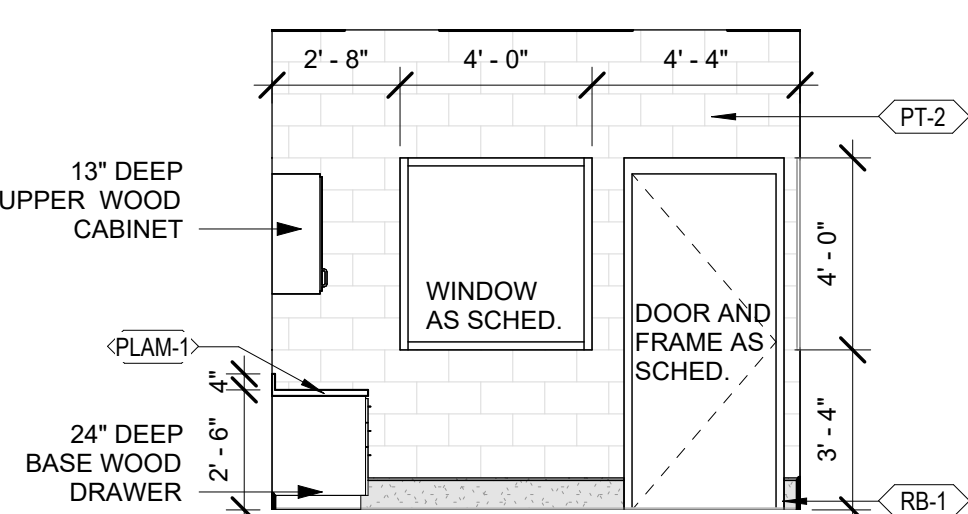

A1 EAST ELEV. COACH OF. 61026

1/4" = 1'-0"

NOTE:
TYPICAL WALL ELEVATION FOR COACH OF (SEC. GYM).

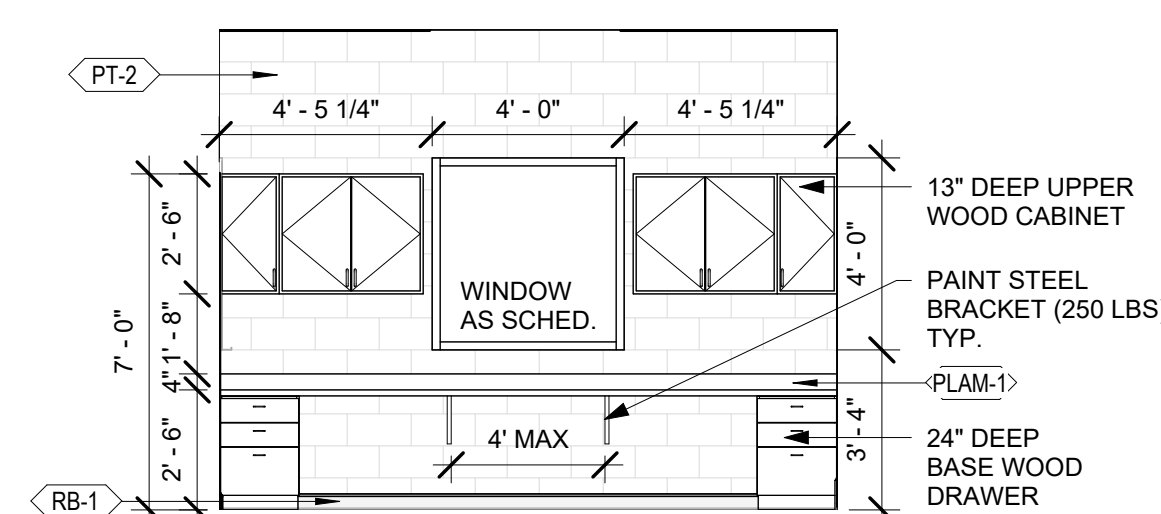

A2 NORTH ELEV. COACH OF. 61026

1/4" = 1'-0"

NOTE:
TYPICAL WALL ELEVATION FOR COACH OF (SEC. GYM).

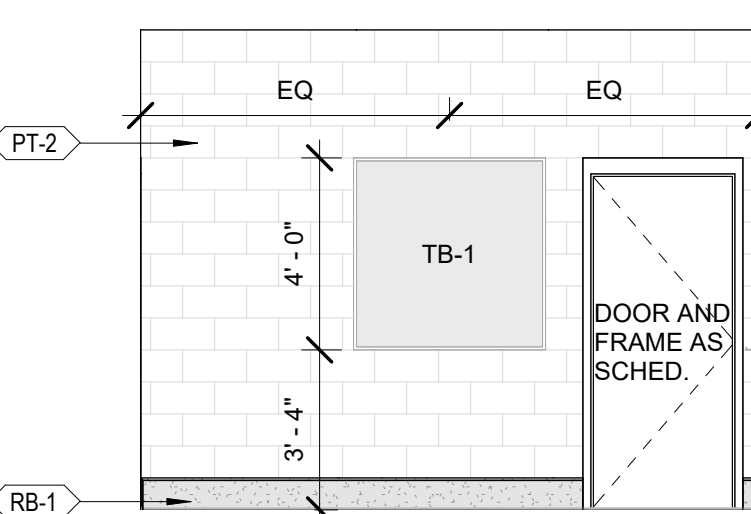

A3 SOUTH ELEV. COACH OF. 61026

1/4" = 1'-0"

NOTE:
TYPICAL WALL ELEVATION FOR COACH OF (SEC. GYM).

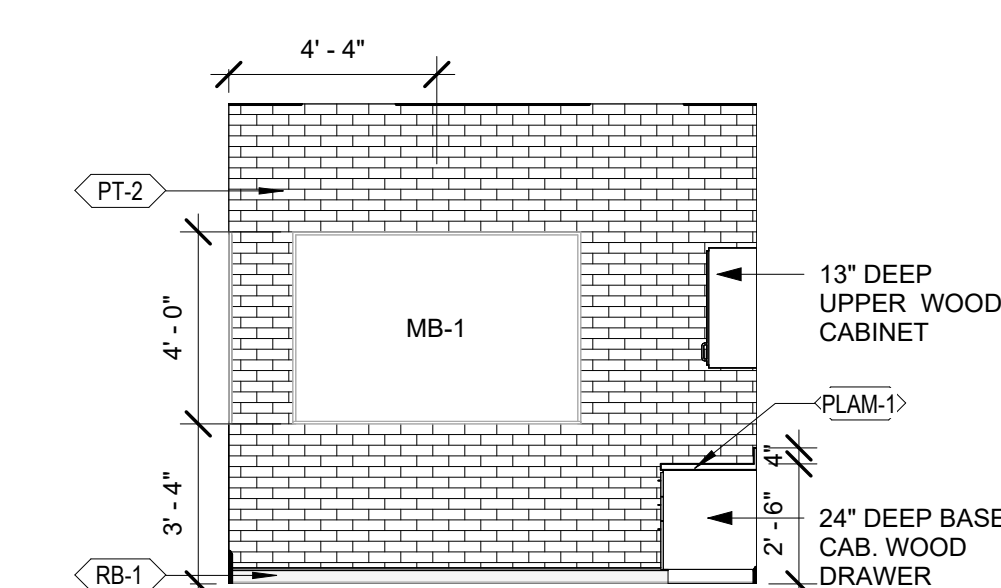

A4 WEST ELEV. COACH OF. 61026

1/4" = 1'-0"

NOTE:
TYPICAL WALL ELEVATION FOR COACH OF (SEC. GYM).

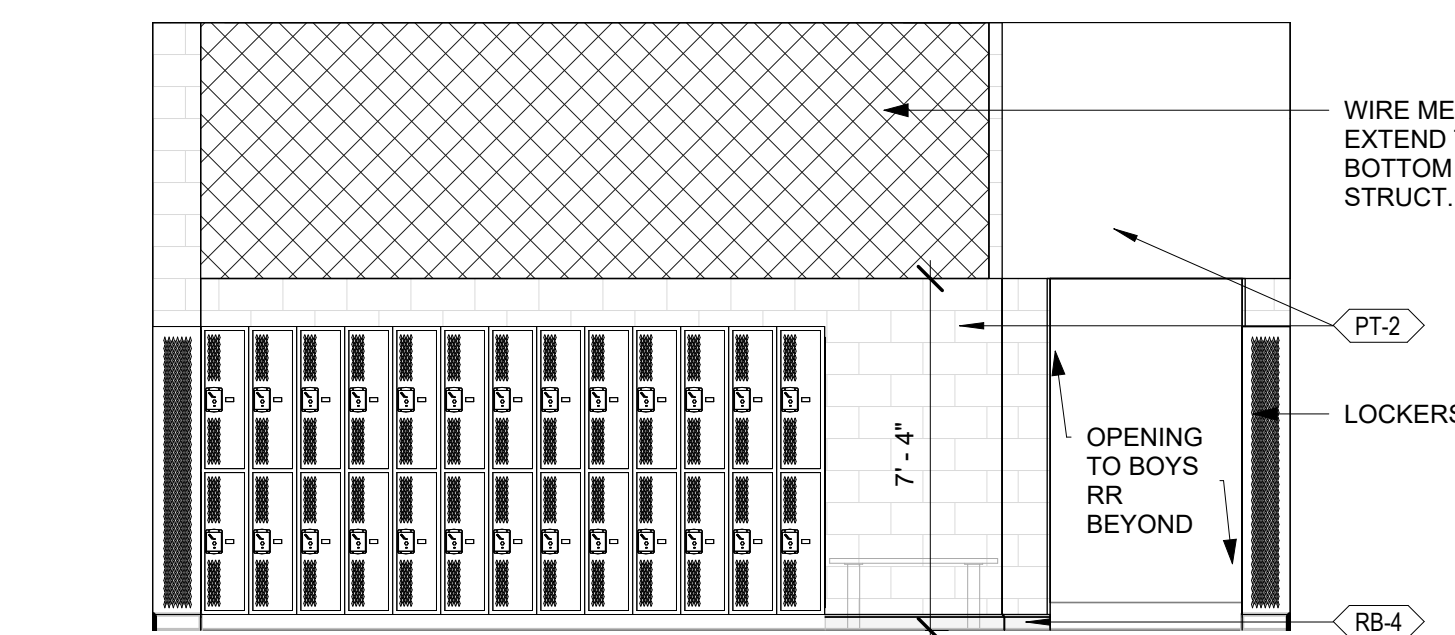

A1 EAST ELEV. BOYS LOCKERS 61027
1/4" = 1'-0"
NOTE: TYPICAL ELEVATION FOR BOYS LOCKERS (SEC. GYM).

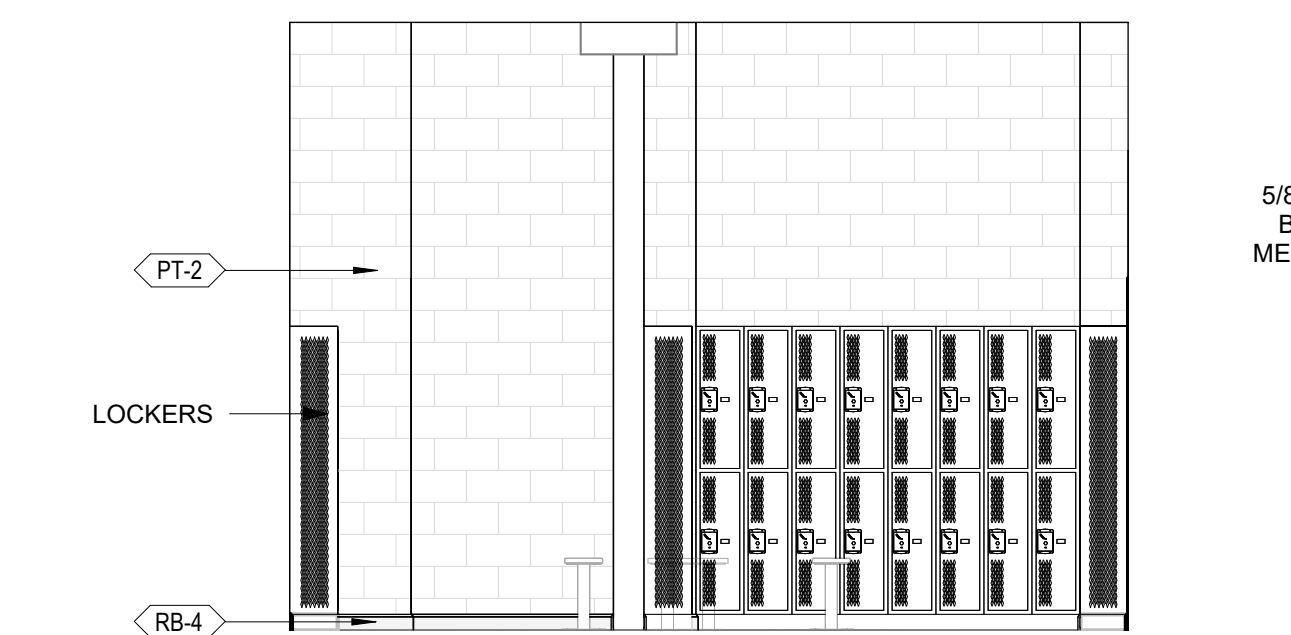

A2 NORTH ELEV. BOYS LOCKERS 61027
1/4" = 1'-0"
NOTE: TYPICAL ELEVATION FOR BOYS LOCKERS (SEC. GYM).

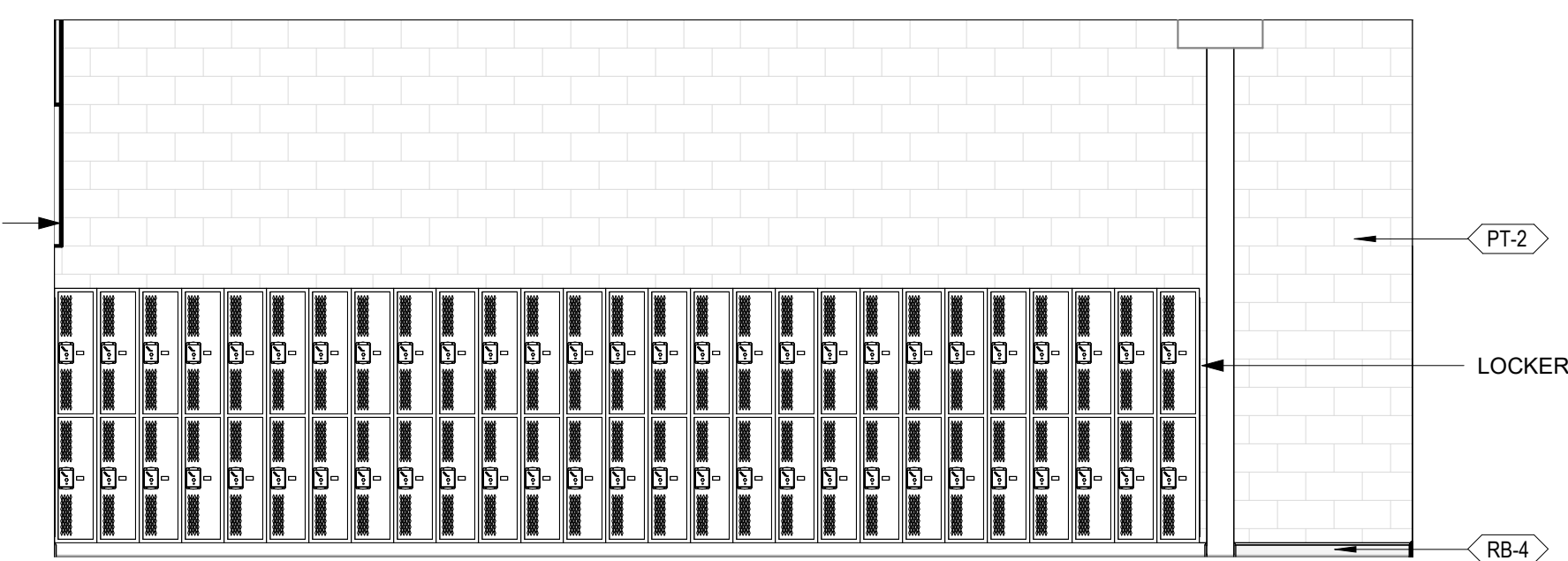

A3 SOUTH ELEV. BOYS LOCKERS 61027
1/4" = 1'-0"
NOTE: TYPICAL ELEVATION FOR BOYS LOCKERS (SEC. GYM).

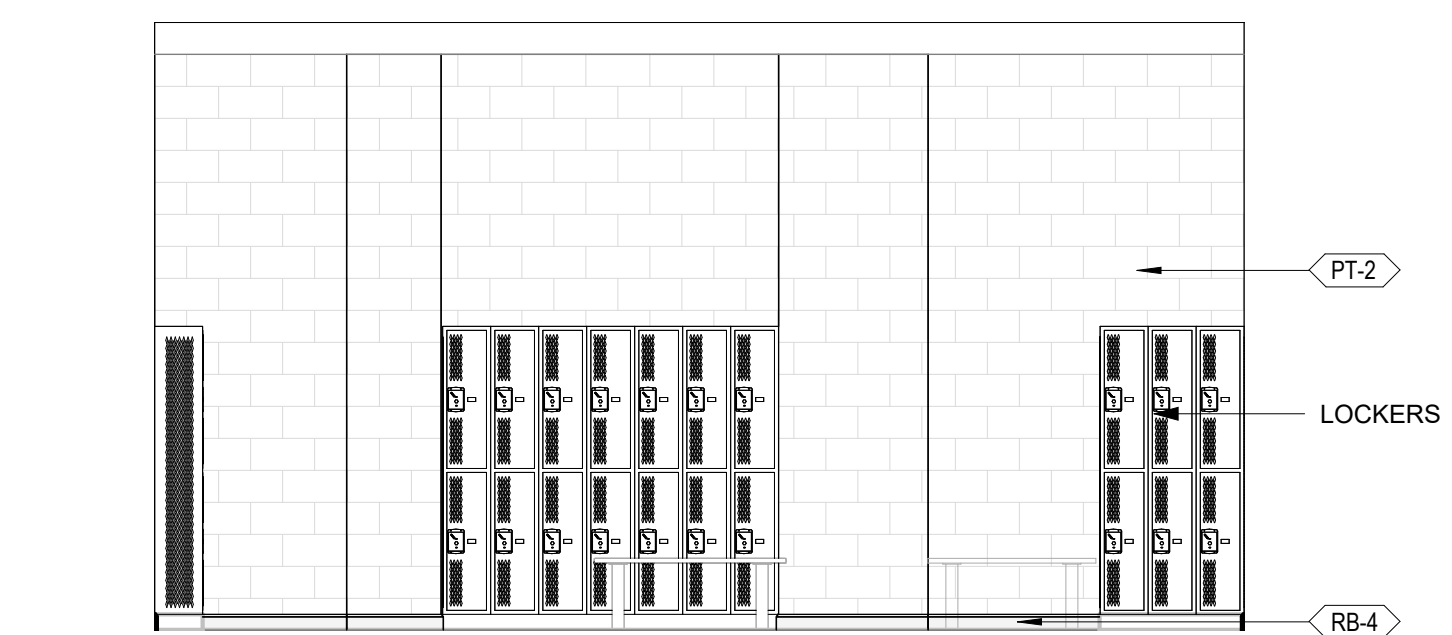

A5 WEST ELEV. BOYS LOCKERS 61027
1/4" = 1'-0"
NOTE: TYPICAL ELEVATION FOR BOYS LOCKERS (SEC. GYM).

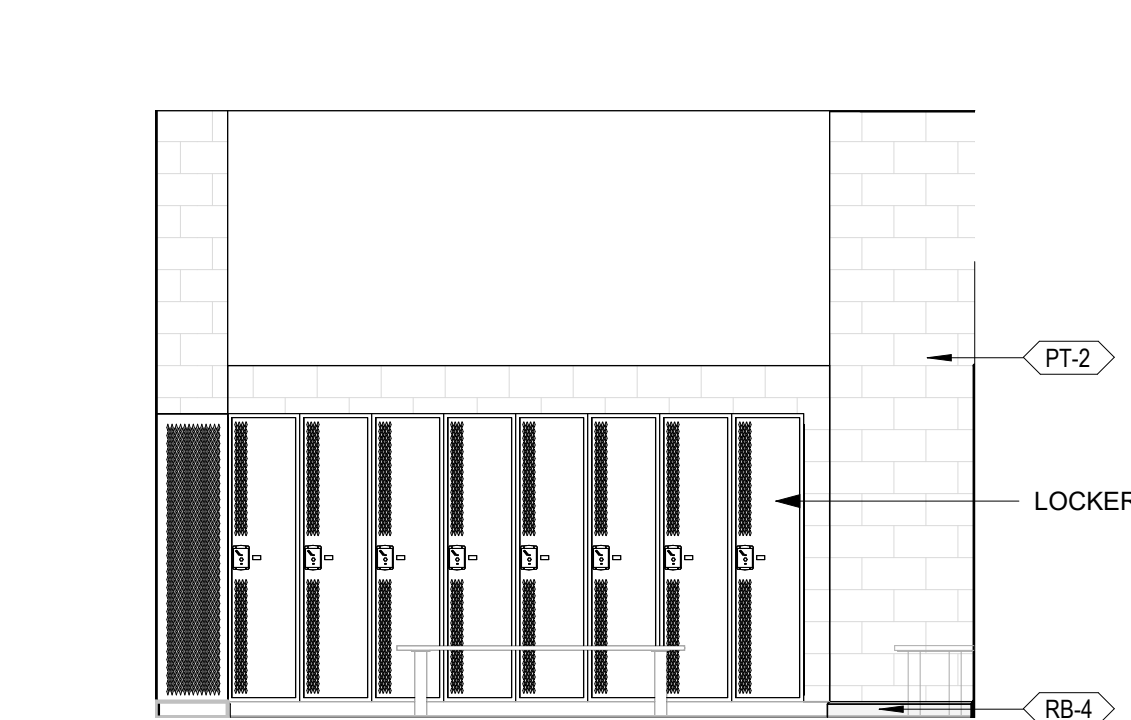

B1 EAST ELEV. BOYS DRESS 61028
1/4" = 1'-0"
NOTE: TYPICAL ELEVATION FOR BOYS DRESS (SEC. GYM).

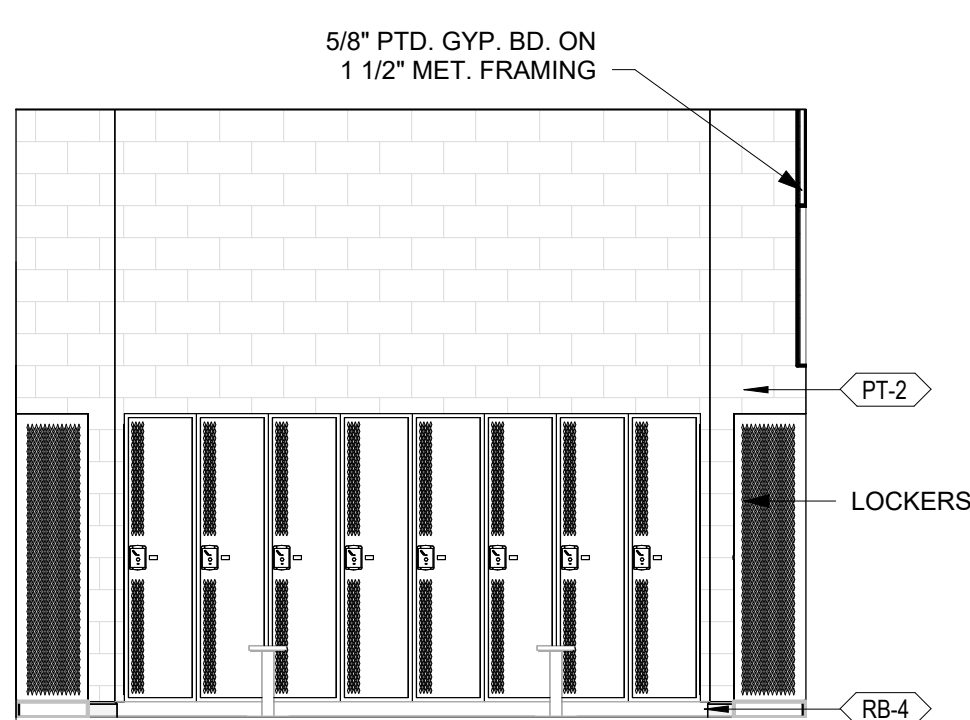

B2 NORTH ELEV. BOYS DRESS 61028
1/4" = 1'-0"
NOTE: TYPICAL ELEVATION FOR BOYS DRESS (SEC. GYM).

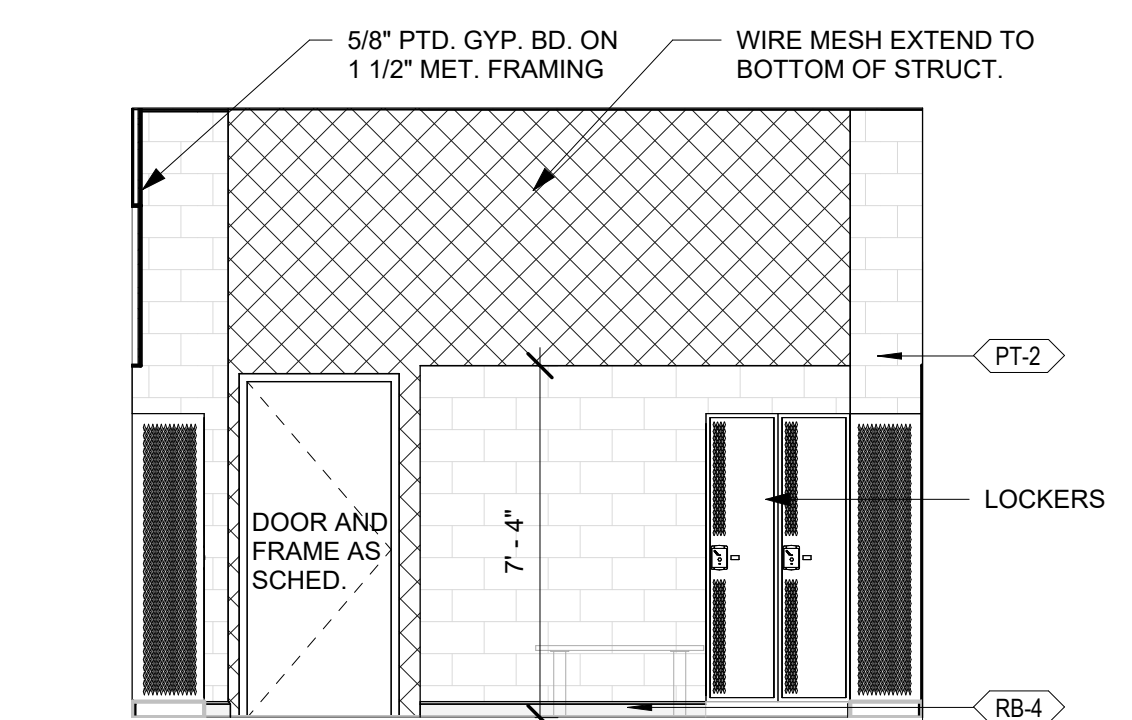

B3 SOUTH ELEV. BOYS DRESS 61028
1/4" = 1'-0"
NOTE: TYPICAL ELEVATION FOR BOYS DRESS (SEC. GYM).

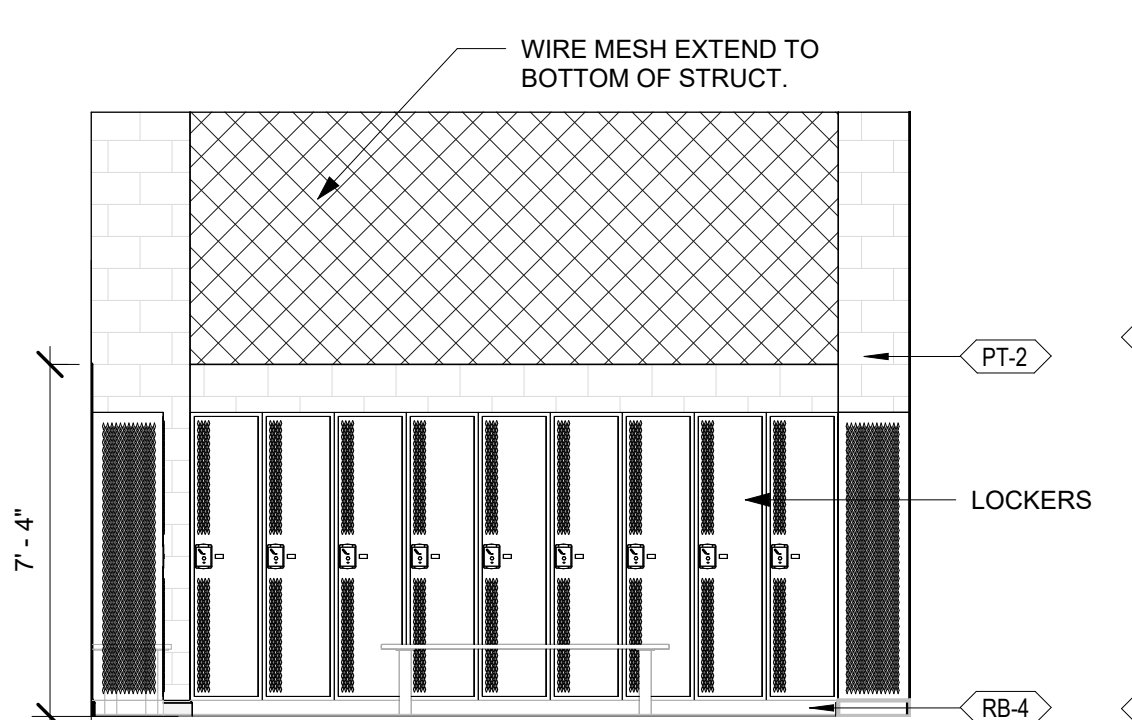

B4 WEST ELEV. BOYS DRESS 61028
1/4" = 1'-0"
NOTE: TYPICAL ELEVATION FOR BOYS DRESS (SEC. GYM).

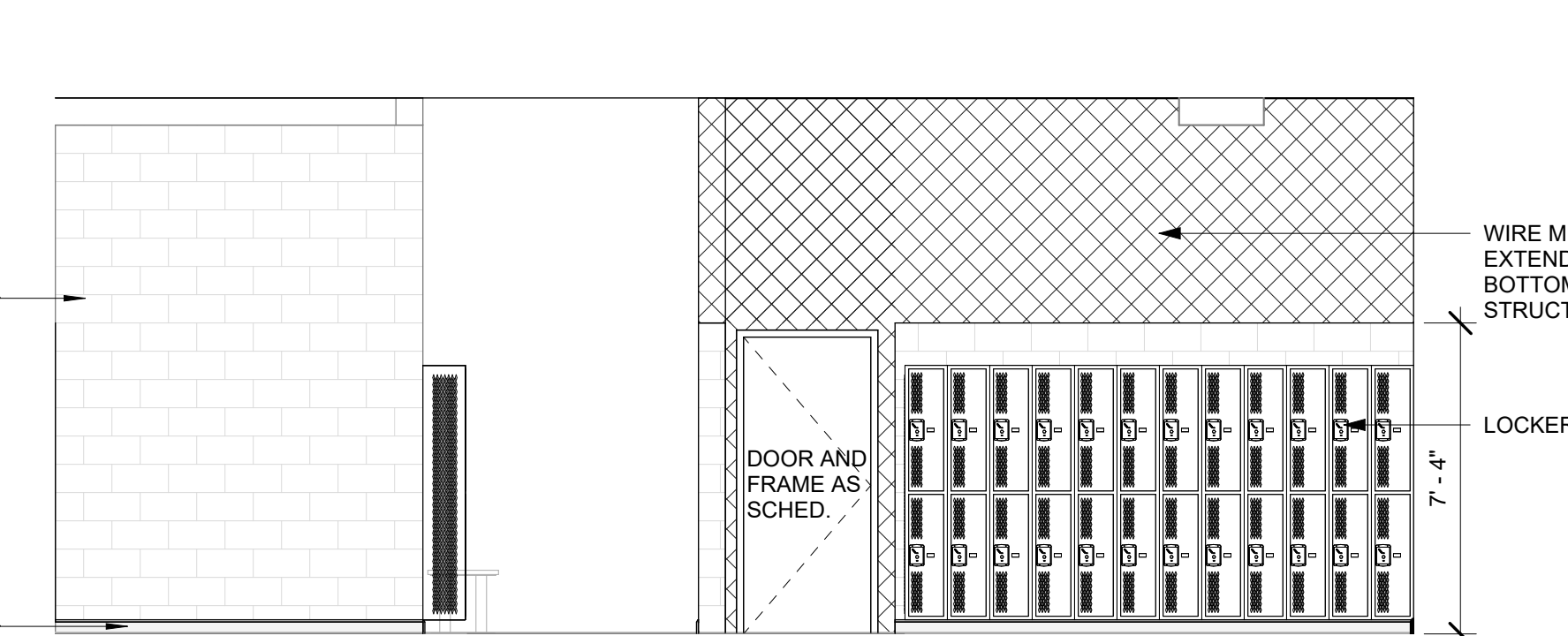

B5 SOUTH ELEV. GIRLS LOCKERS 61031
1/4" = 1'-0"
NOTE: TYPICAL ELEVATION FOR GIRLS LOCKERS (SEC. GYM).

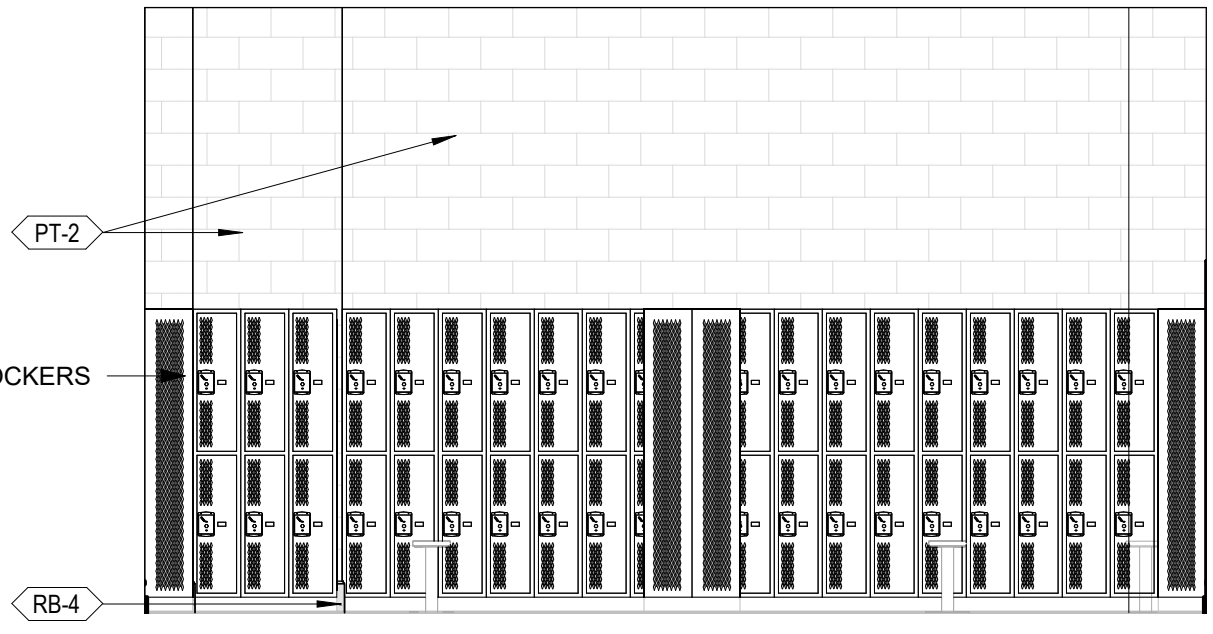

C1 EAST ELEV. BOYS LOCKERS 61016
1/4" = 1'-0"
NOTE: TYPICAL ELEVATION FOR BOYS LOCKERS (PRIM. GYM).

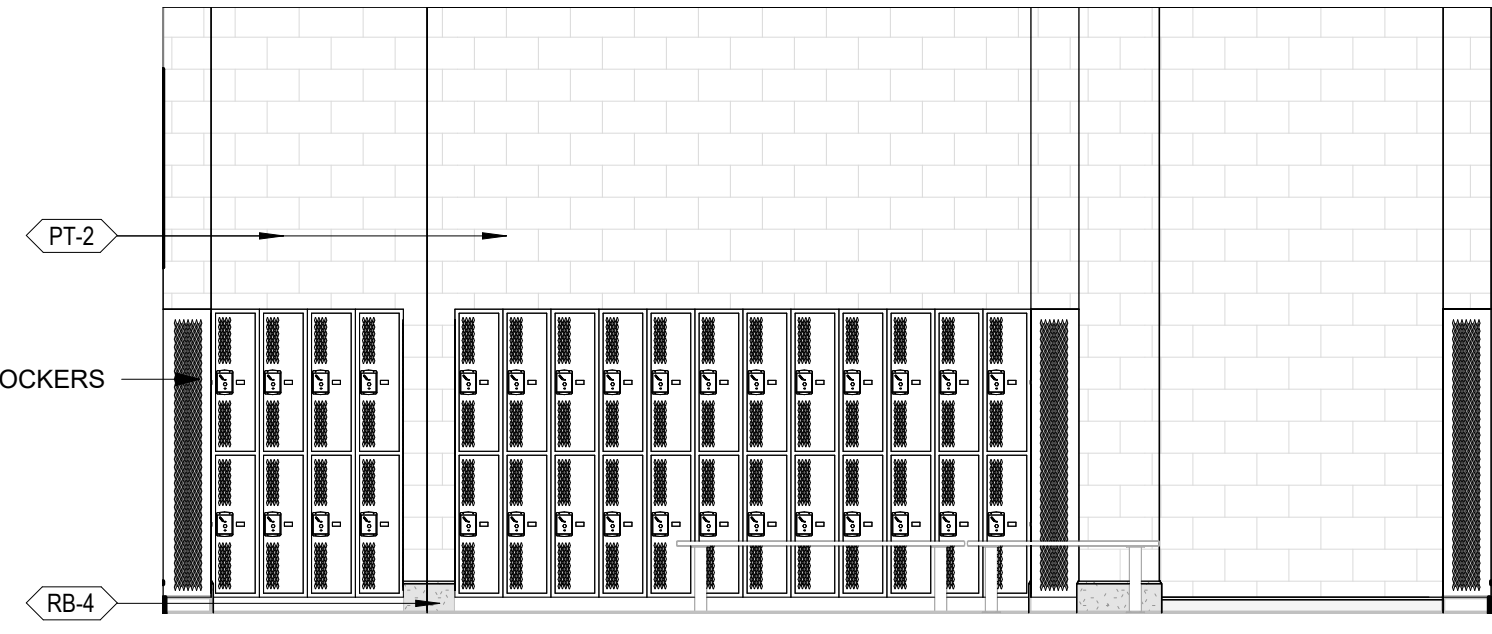

C2 NORTH ELEV. BOYS LOCKERS 61016
1/4" = 1'-0"
NOTE: TYPICAL ELEVATION FOR BOYS LOCKERS (PRIM. GYM).

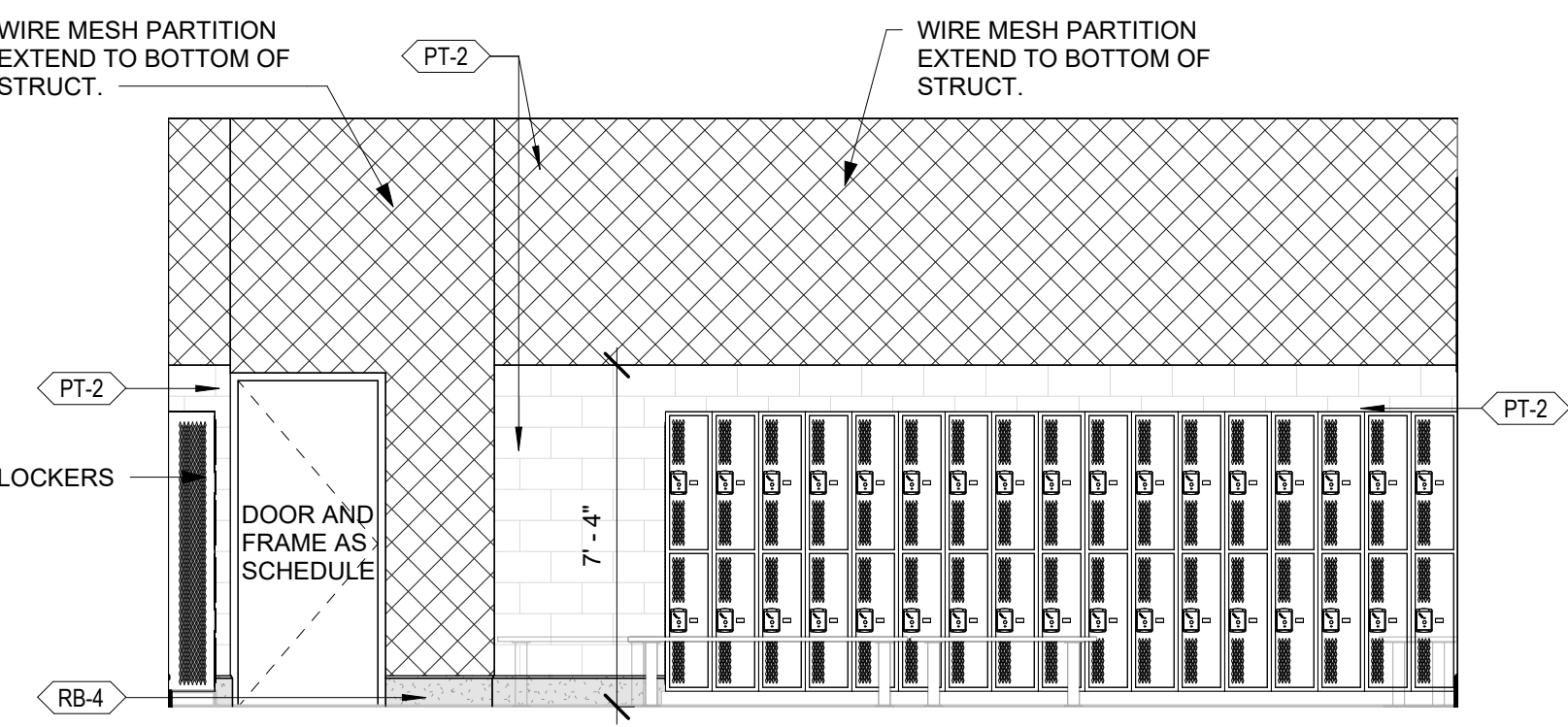

C3 SOUTH ELEV. BOYS LOCKERS 61016
1/4" = 1'-0"
NOTE: TYPICAL ELEVATION FOR BOYS LOCKERS (PRIM. GYM).

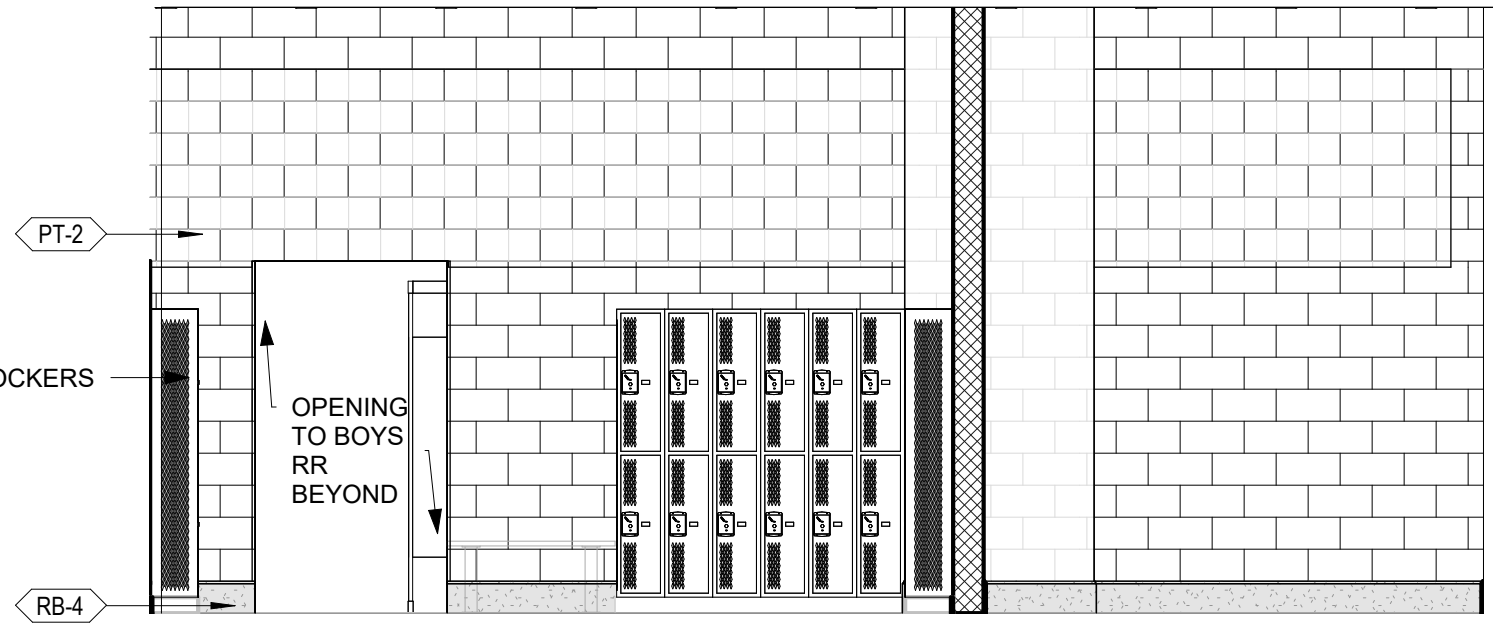

C5 WEST ELEV. BOYS LOCKERS 61016
1/4" = 1'-0"
NOTE: TYPICAL ELEVATION FOR BOYS LOCKERS (PRIM. GYM).

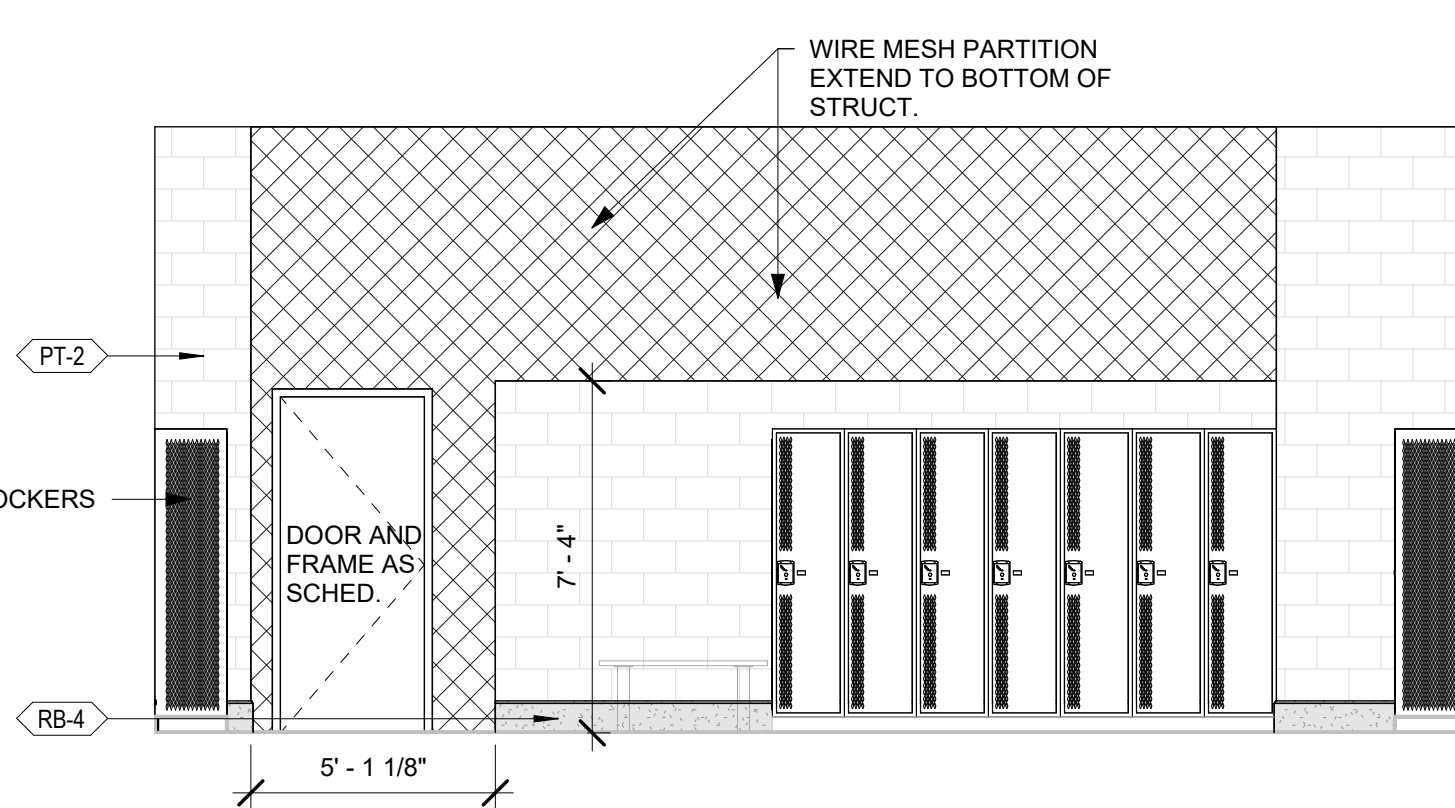

D1 SOUTH ELEV. GIRLS DRESS 61014
1/4" = 1'-0"
NOTE: TYPICAL ELEVATION FOR GIRLS DRESS (PRIM. GYM).

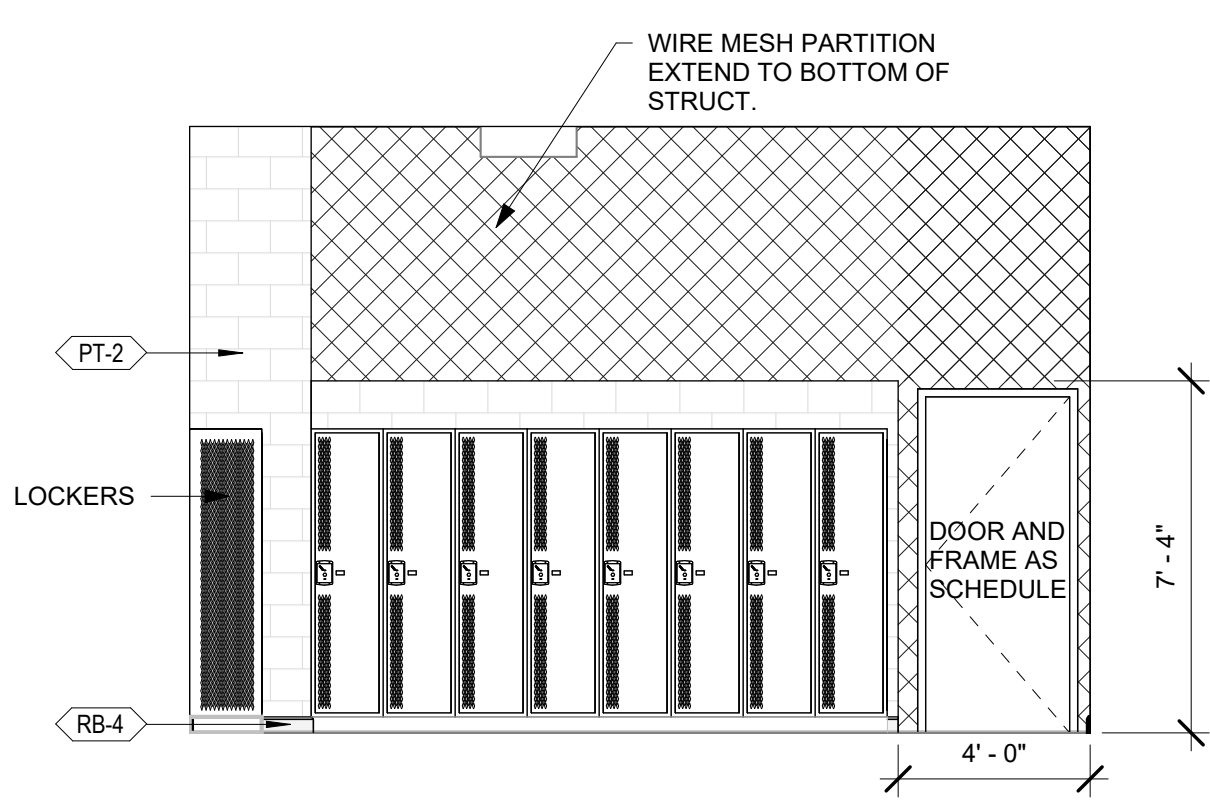

D3 NORTH ELEV. GIRLS DRESS 61033
1/4" = 1'-0"
NOTE: TYPICAL ELEVATION FOR GIRLS DRESS (PRIM. GYM).

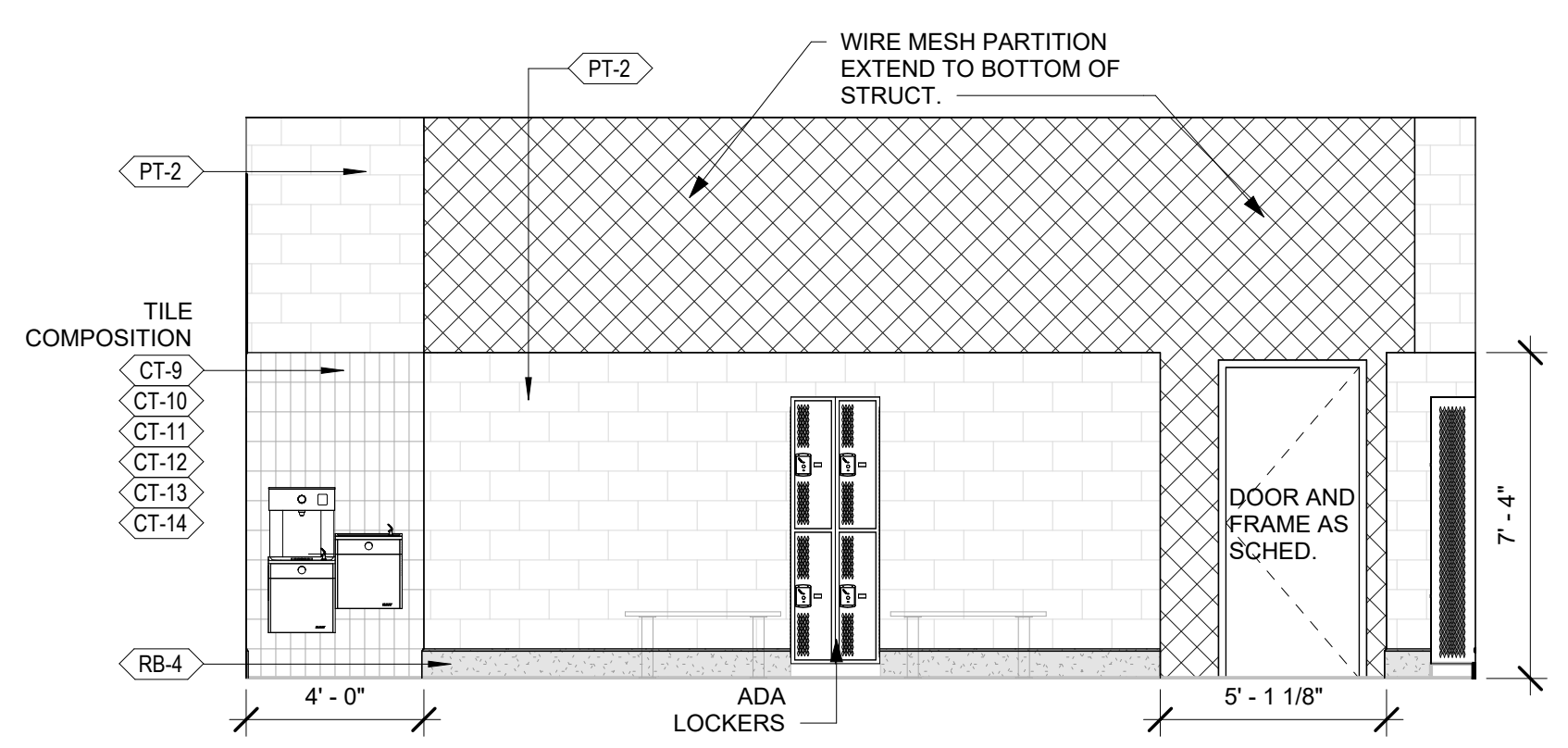

D4 NORTH ELEV. GIRLS PE LOCKERS 61012
1/4" = 1'-0"
NOTE: TYPICAL ELEVATION FOR GIRLS PE LOCKERS (PRIM. GYM).

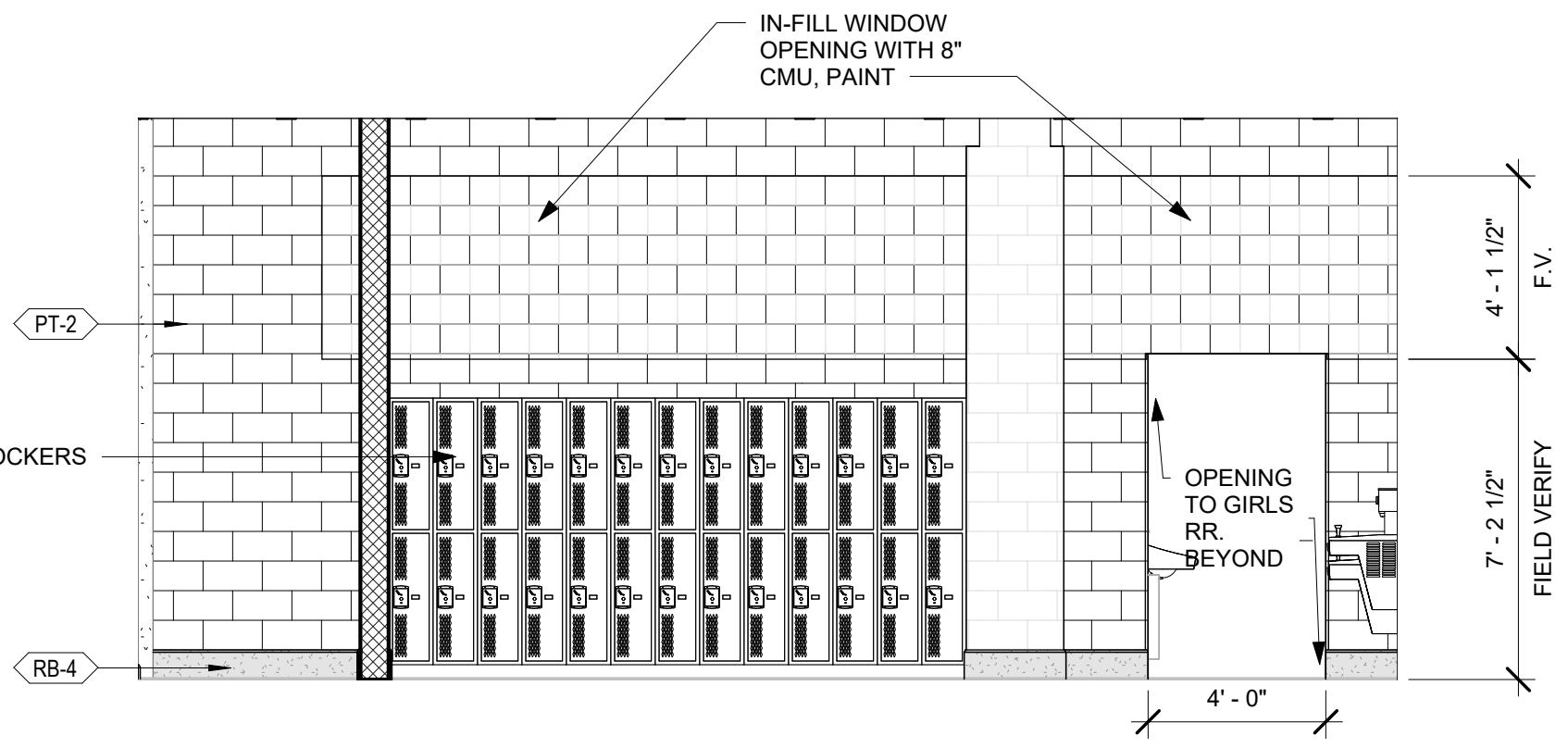

D5 WEST ELEV. GIRLS LOCKERS 61012
1/4" = 1'-0"
NOTE: TYPICAL ELEVATION FOR GIRLS PE LOCKERS (PRIM. GYM).

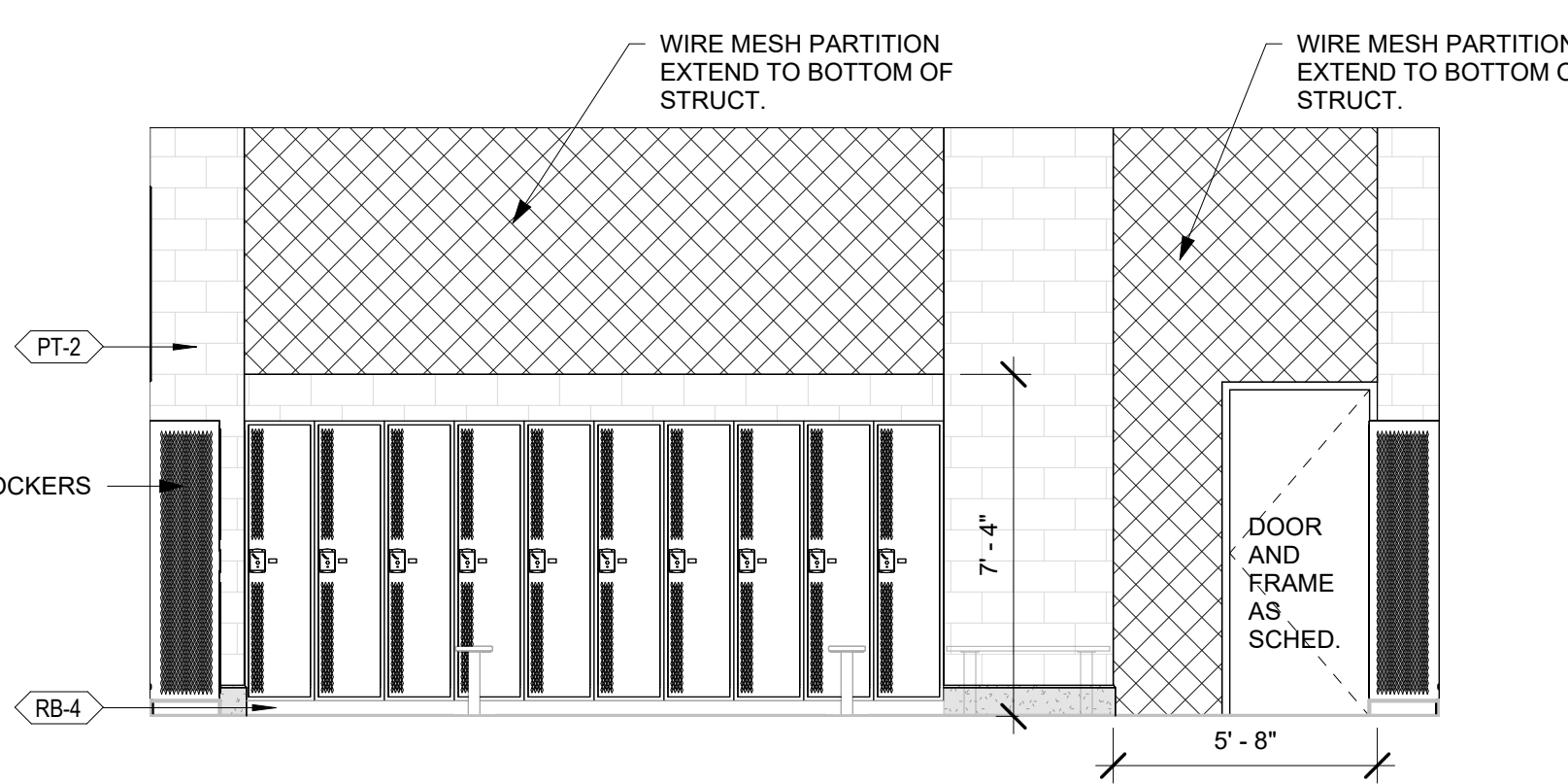

E1 NORTH ELEV. BOYS DRESS 61017
1/4" = 1'-0"
NOTE: TYPICAL ELEVATION FOR BOYS DRESS (PRIM. GYM).

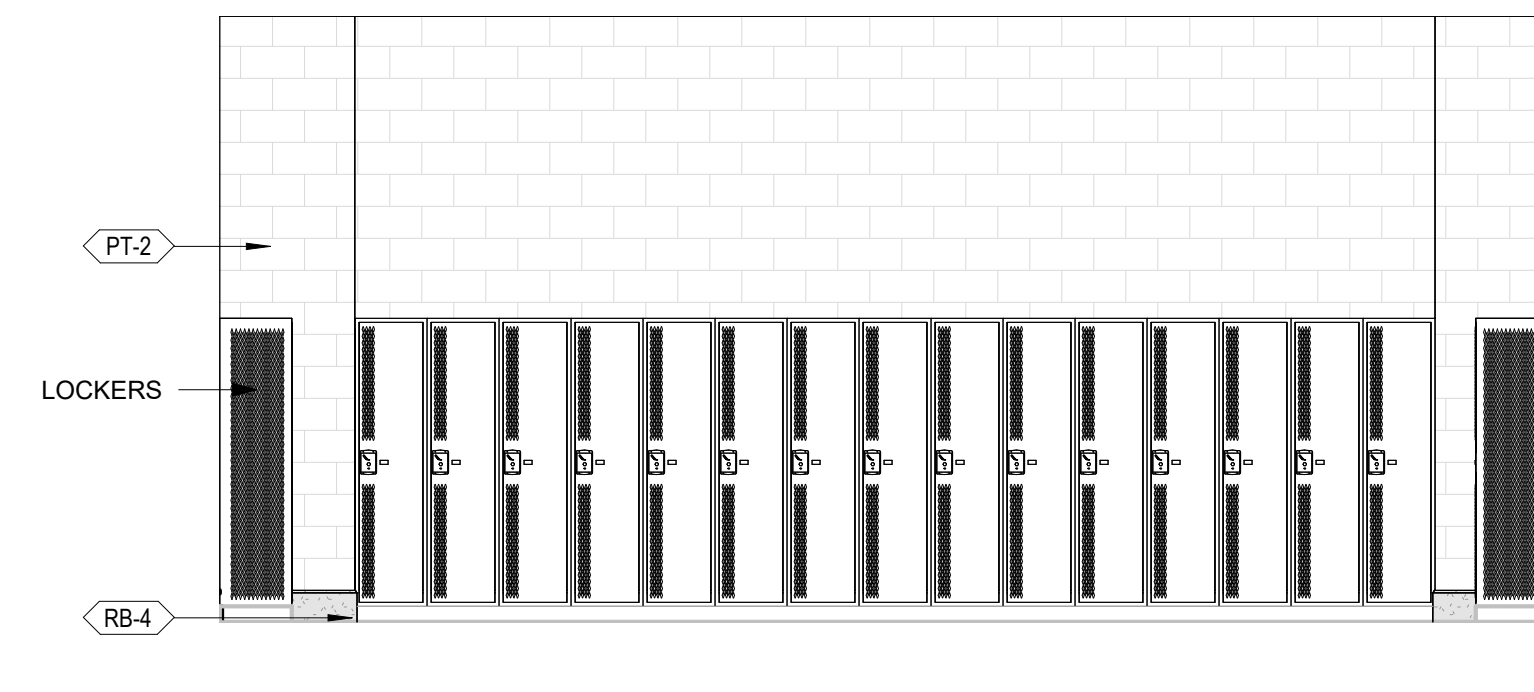

E3 SOUTH ELEV. BOYS DRESS 61017
1/4" = 1'-0"
NOTE: TYPICAL ELEVATION FOR BOYS DRESS (PRIM. GYM).

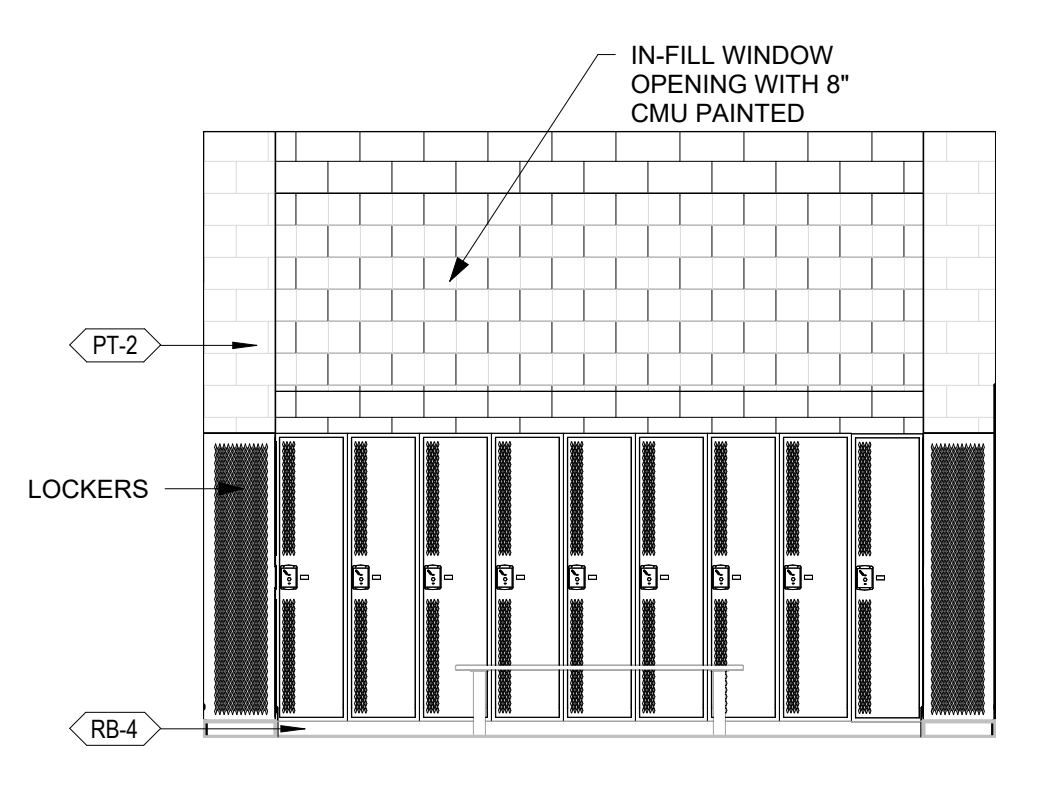

E4 WEST ELEV. BOYS DRESS 61017
1/4" = 1'-0"
NOTE: TYPICAL ELEVATION FOR BOYS DRESS (PRIM. GYM).

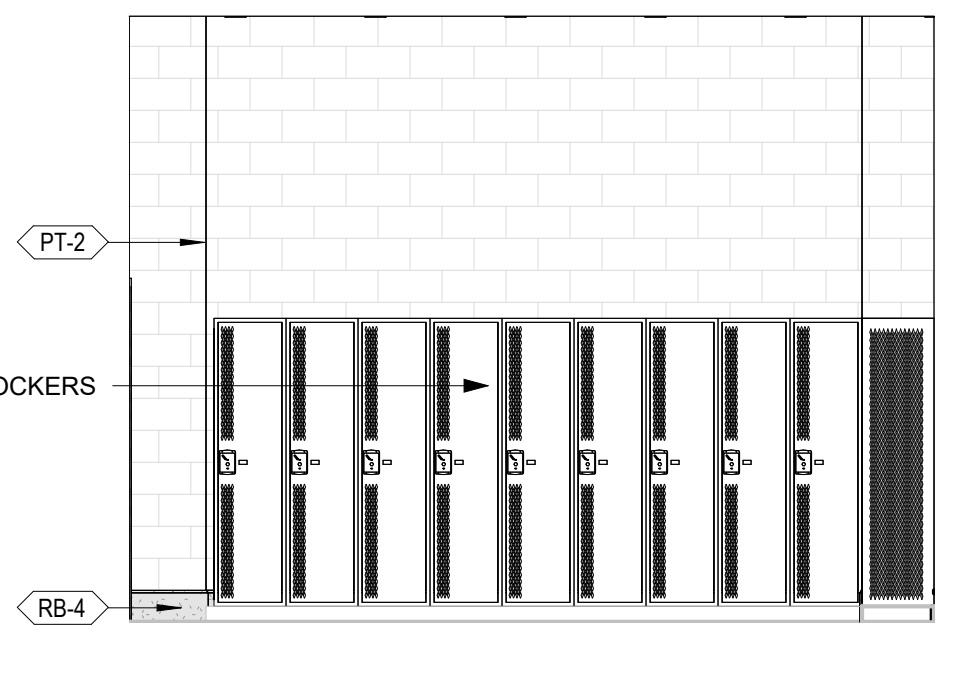

E5 EAST ELEV. BOYS DRESS 61017
1/4" = 1'-0"
NOTE: TYPICAL ELEVATION FOR BOYS DRESS (PRIM. GYM).

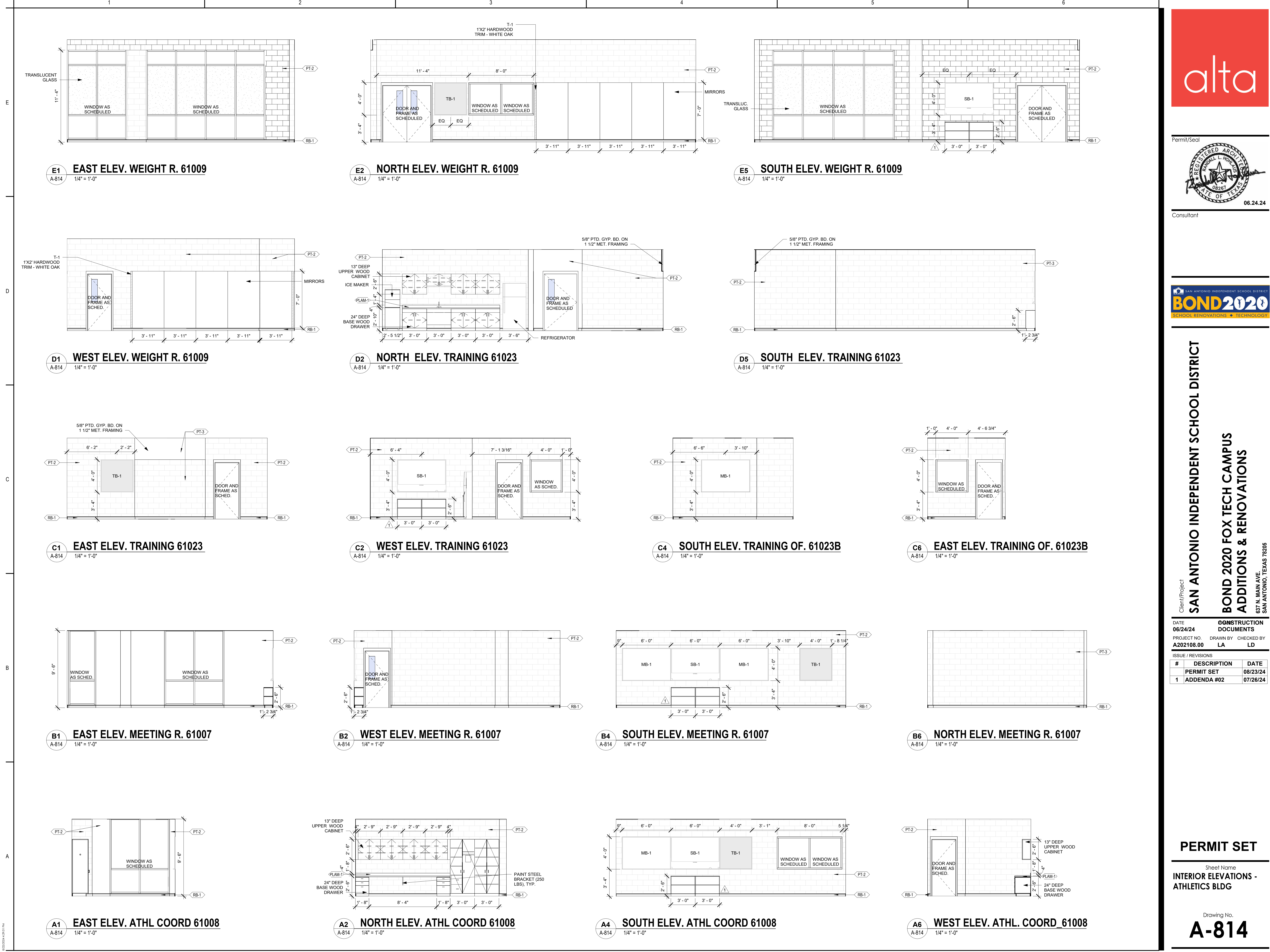

Permit/Seal

06.24.24

Consultant

SAN ANTONIO INDEPENDENT SCHOOL DISTRICT

SCHOOL RENOVATIONS • TECHNOLOGY

Client/Project

SAN ANTONIO INDEPENDENT SCHOOL DISTRICT

BOND 2020 FOX TECH CAMPUS

ADDITIONS & RENOVATIONS

637 N. MAIN AVE.
SAN ANTONIO, TEXAS 78205

DATE		CONSTRUCTION	
06/24/24		DOCUMENTS	
PROJECT NO.	DRAWN BY	CHECKED BY	
A202108.00	LA	LD	
ISSUE / REVISIONS			
#	DESCRIPTION	DATE	
1	PERMIT SET	08/23/24	
1	ADDENDA #02	07/26/24	

PERMIT SET

Sheet Name

INTERIOR ELEVATIONS -

ATHLETICS BLDG

Drawing No.

A-814

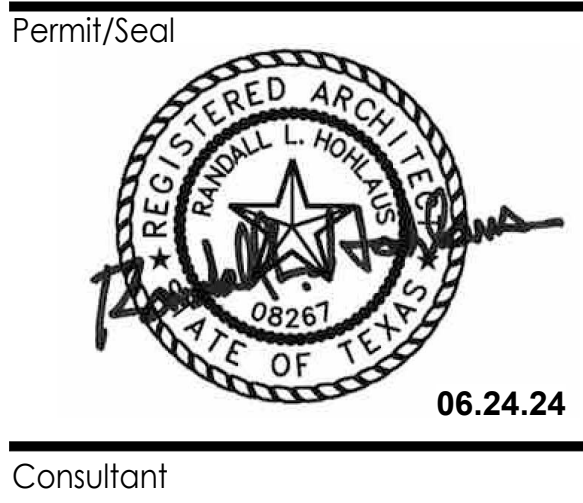
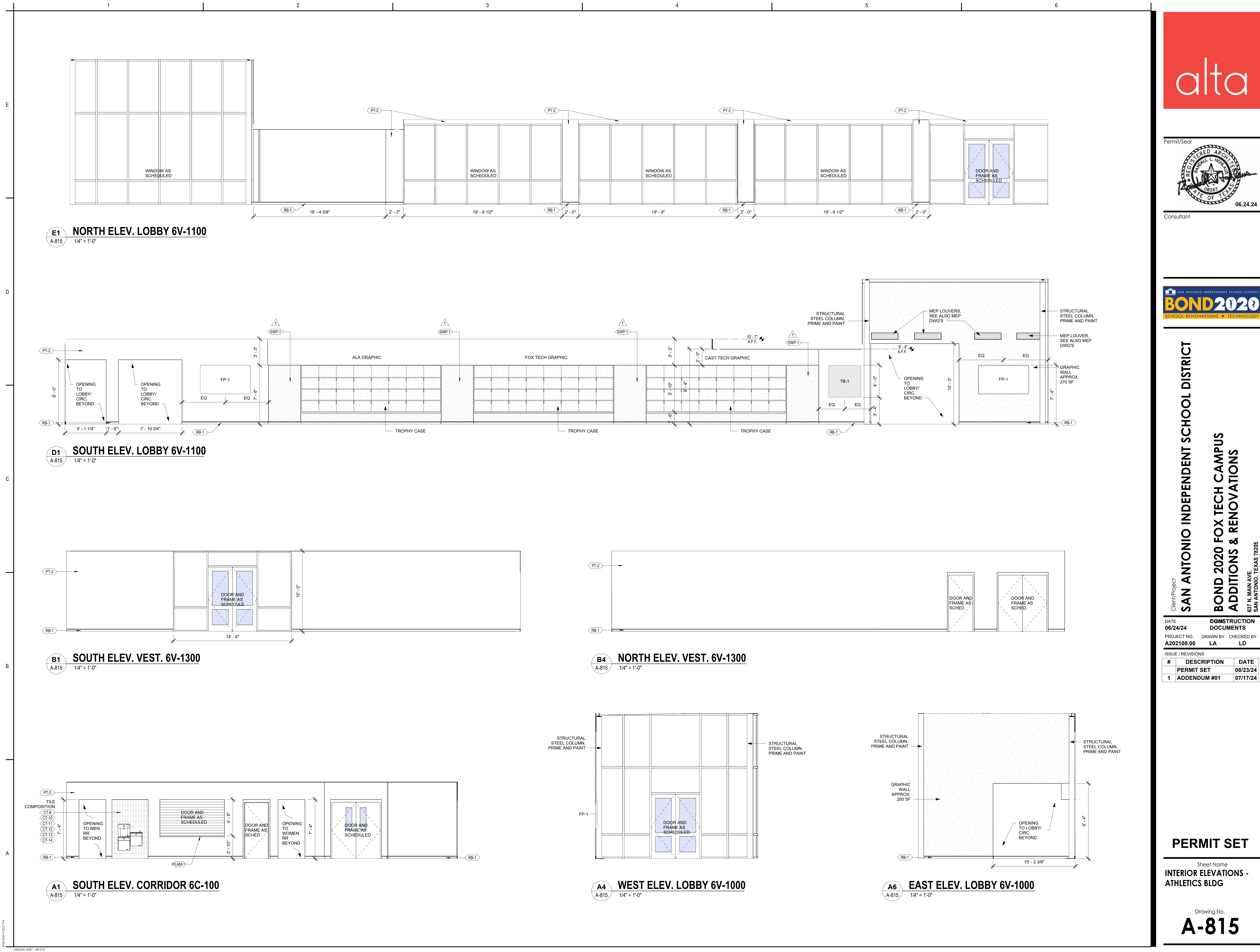

Client/Project
SAN ANTONIO INDEPENDENT SCHOOL DISTRICT
BOND 2020 FOX TECH CAMPUS
ADDITIONS & RENOVATIONS
637 N. MAIN AVE.
SAN ANTONIO, TEXAS 78205

DATE		CONSTRUCTION	
06/24/24		DOCUMENTS	
PROJECT NO.	DRAWN BY	CHECKED BY	
A202108.00	LA	LD	
ISSUE / REVISIONS			
#	DESCRIPTION		DATE
	PERMIT SET		08/23/24
1	ADDENDUM #01		07/17/24

PERMIT SET

Sheet Name
**INTERIOR ELEVATIONS -
ATHLETICS BLDG**

Drawing No.
A-815

1 2 3 4 5 6

E

D

C

B

A

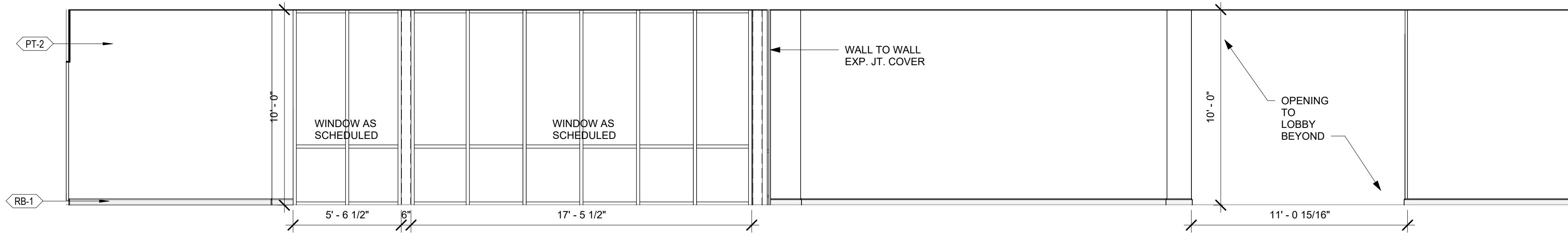

E1 NORTH ELEV. CIRC. 6C-101
A-816 1/4" = 1'-0"

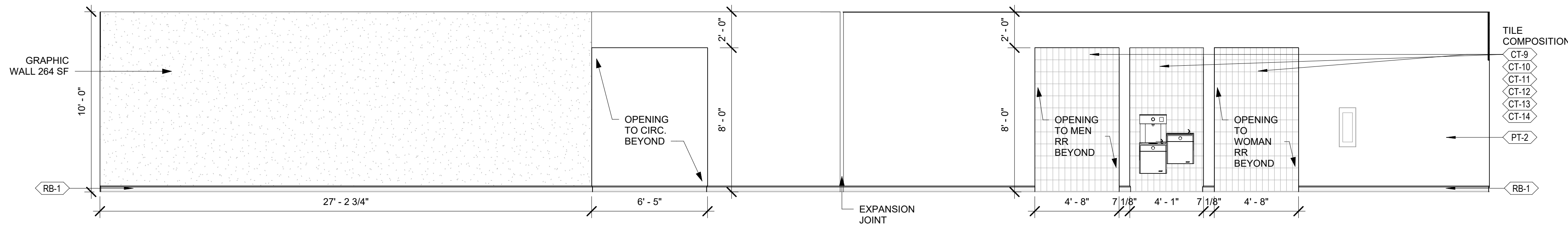

D1 SOUTH ELEV. CIRC. 6C-101
A-816 1/4" = 1'-0"

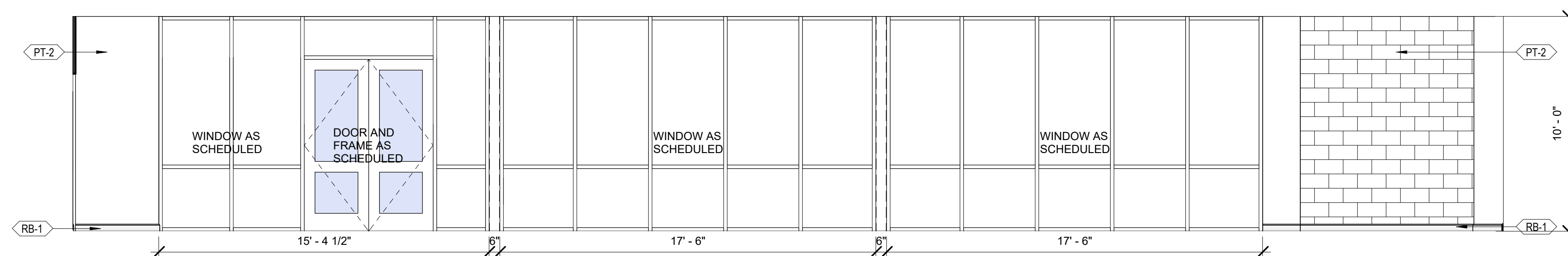

C1 NORTH ELEV. LOBBY 6V-1200
A-816 1/4" = 1'-0"



B1 SOUTH ELEV. LOBBY 6V-1200
A-816 1/4" = 1'-0"

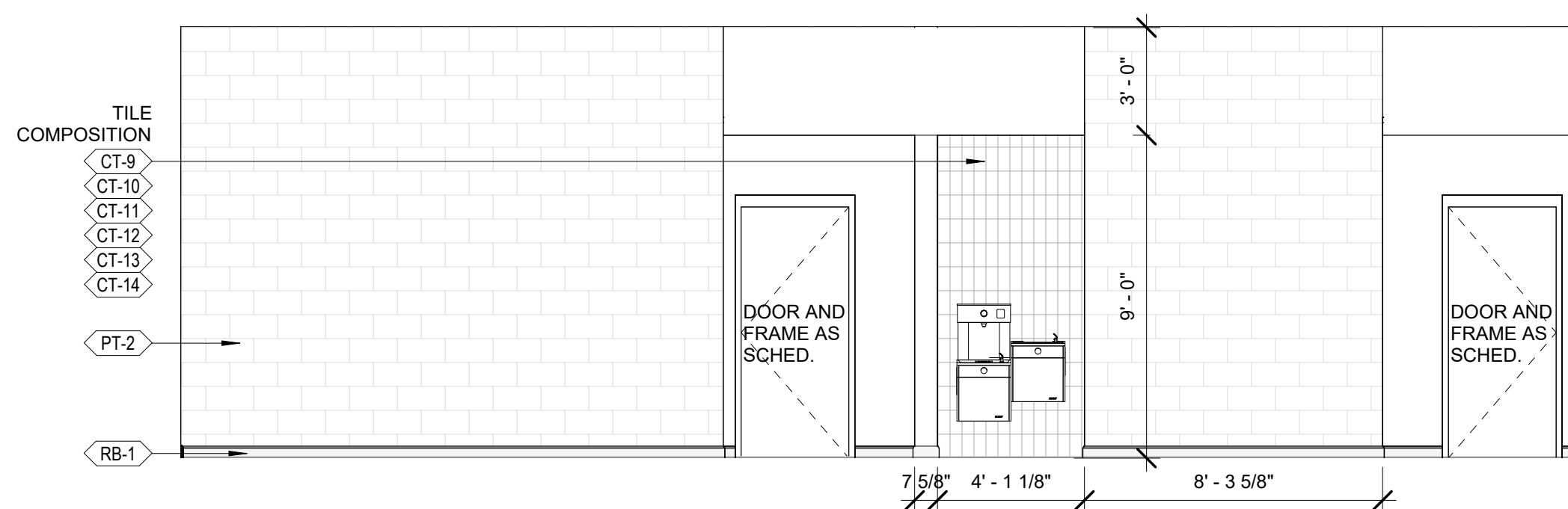

A1 EAST ELEV. CIRC. 6C-105
A-816 1/4" = 1'-0"

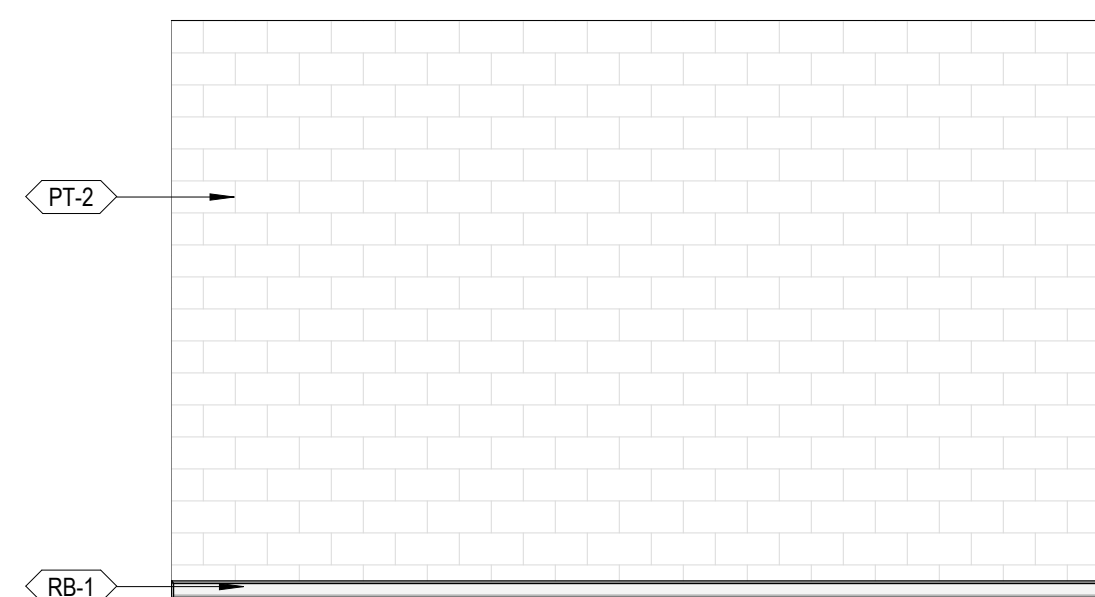

A3 NORTH ELEV. CIRC. 6C-105
A-816 1/4" = 1'-0"

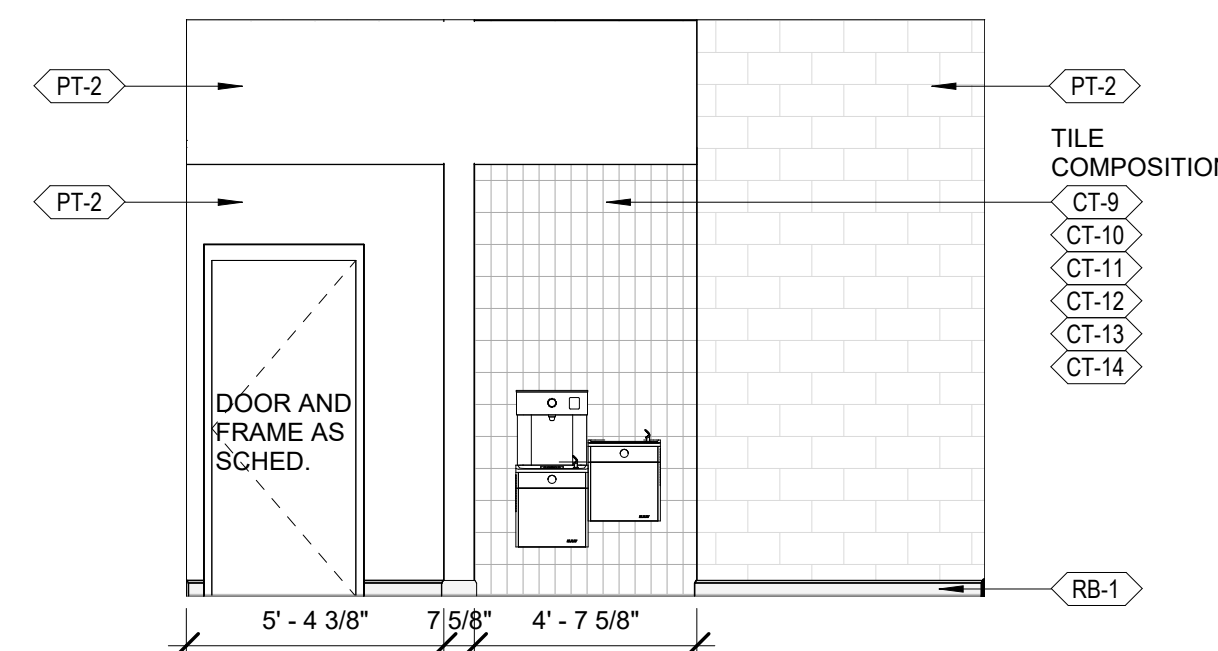

B4 EAST ELEV. CIRC. 6C-106
A-816 1/4" = 1'-0"

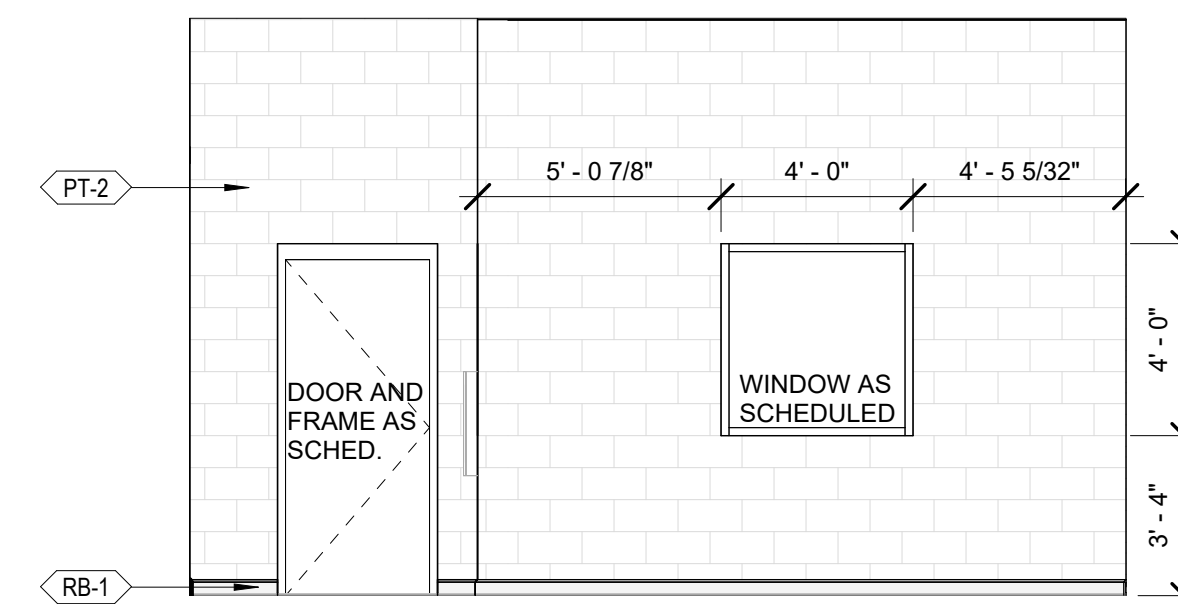

B6 SOUTH ELEV. CIRC. 6C-105
A-816 1/4" = 1'-0"

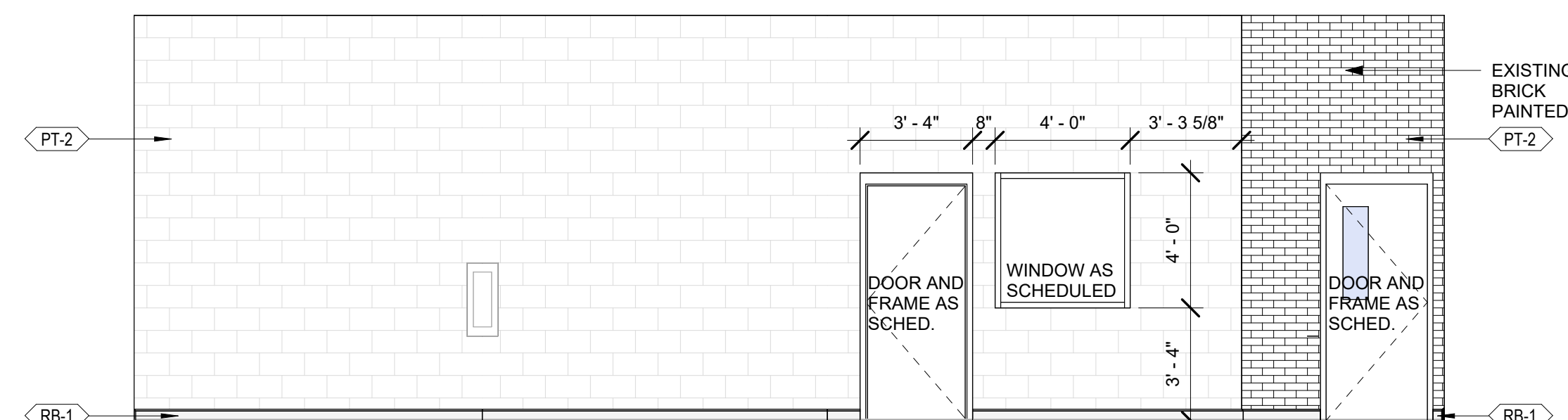

A5 WEST ELEV. CIRC. 6C-105
A-816 1/4" = 1'-0"

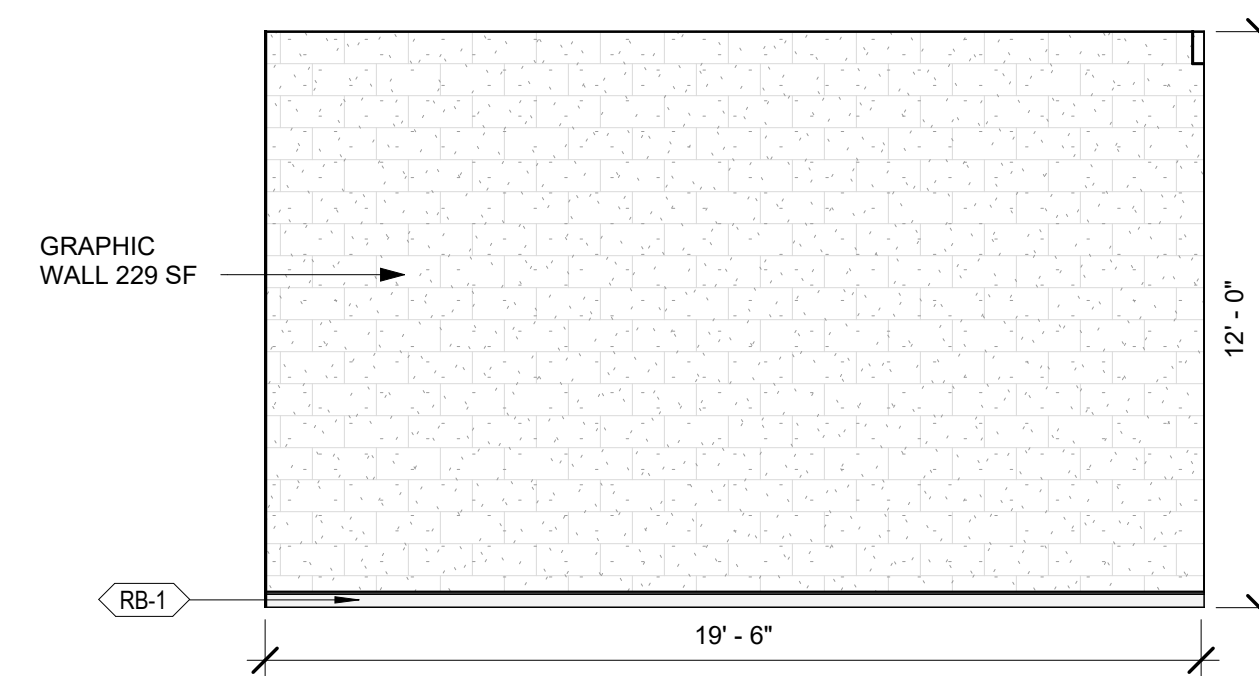

E6 NORTH ELEV. HALL 6C-104
A-816 1/4" = 1'-0"

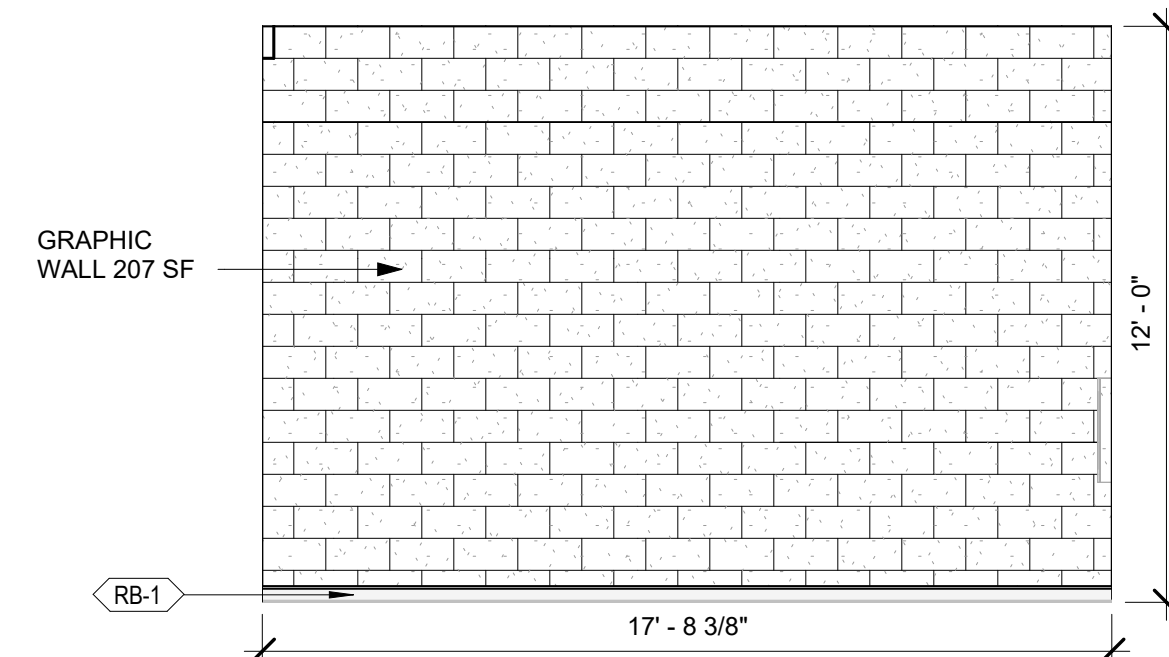

C4 SOUTH ELEV. CIRC. 6C-103
A-816 1/4" = 1'-0"

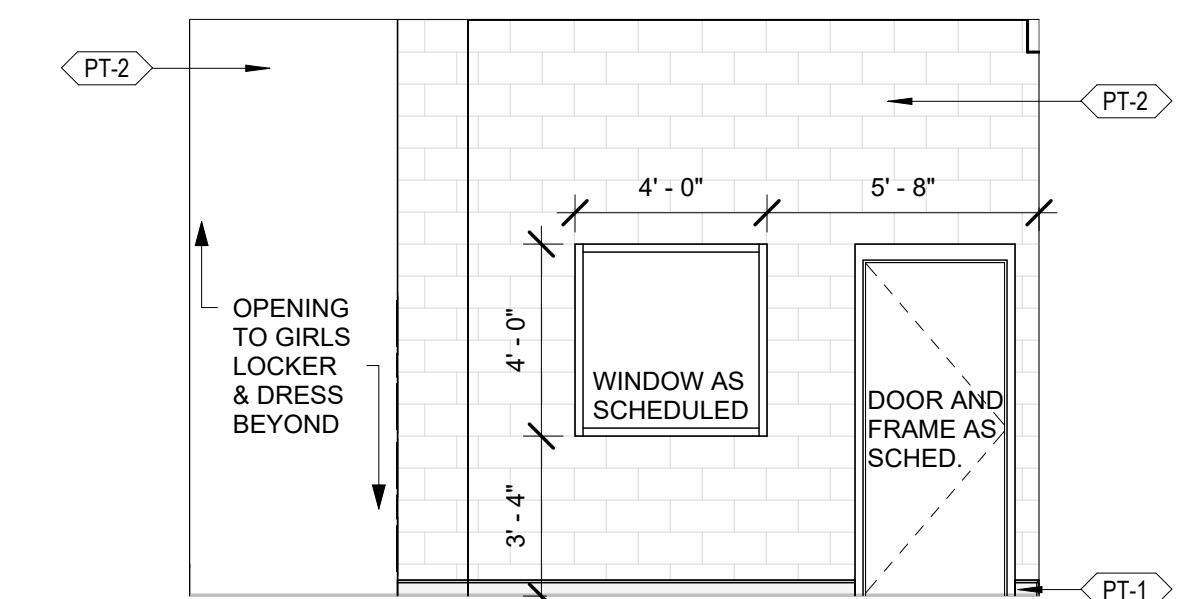

C6 NORTH ELEV. CIRC. 6C-103
A-816 1/4" = 1'-0"

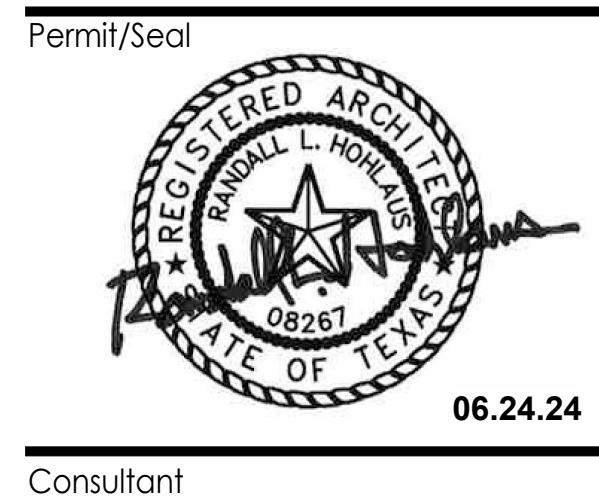

Client/Project
SAN ANTONIO INDEPENDENT SCHOOL DISTRICT
BOND 2020 FOX TECH CAMPUS
ADDITIONS & RENOVATIONS
637 N. MAIN AVE.
SAN ANTONIO, TEXAS 78205

DATE		CONSTRUCTION DOCUMENTS	
06/24/24		PROJECT NO. A202108.00	
DRAWN BY LA		CHECKED BY LD	

ISSUE / REVISIONS

#	DESCRIPTION	DATE
1	PERMIT SET	08/23/24

PERMIT SET
Sheet Name
INTERIOR ELEVATIONS - ATHLETICS BLDG

Drawing No.
A-816

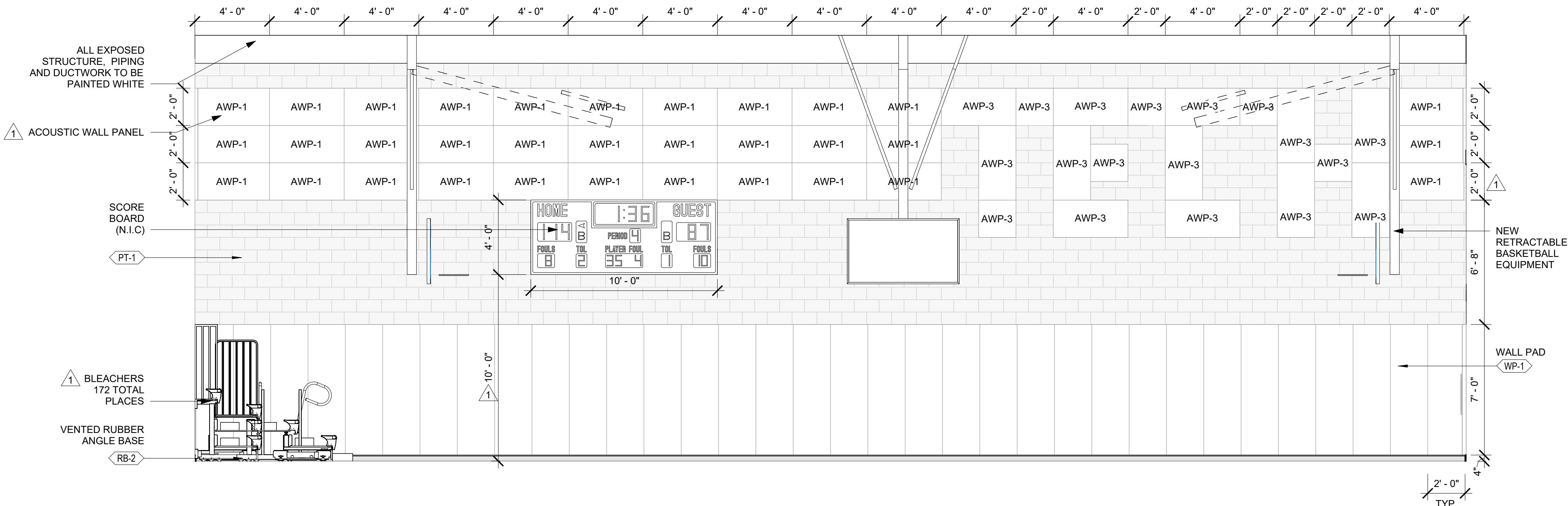

E1 NORTH ELEV. SEC. GYM - 61025
A-817 1/4" = 1'-0"

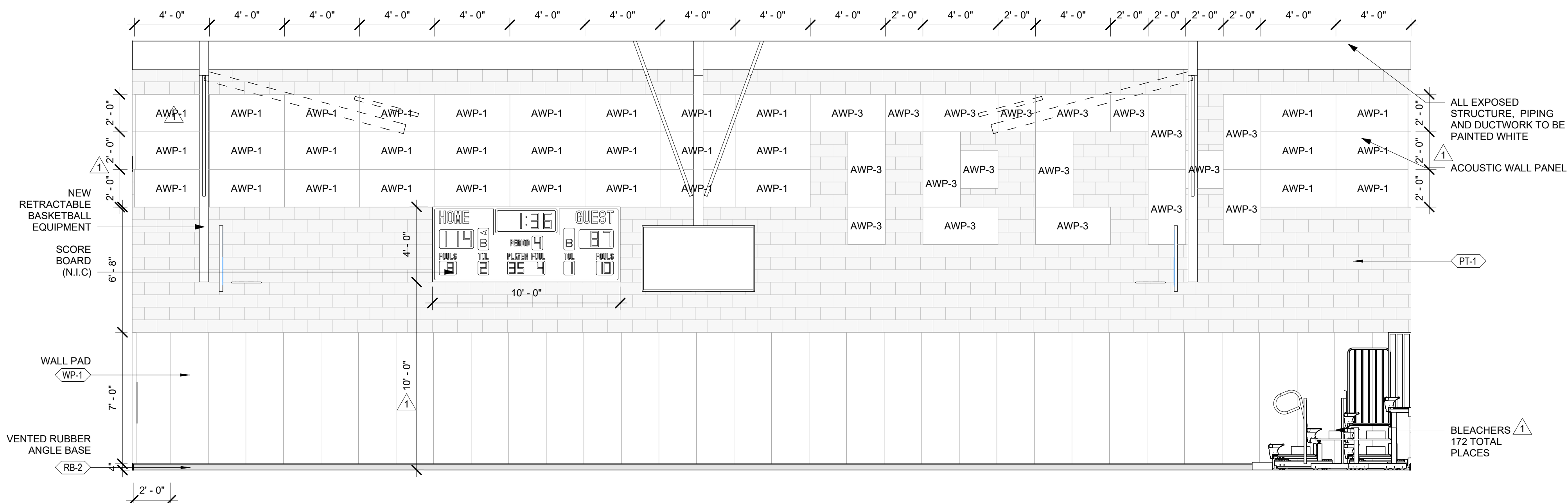

C1 SOUTH ELEV. SEC. GYM - 61025
A-817 1/4" = 1'-0"

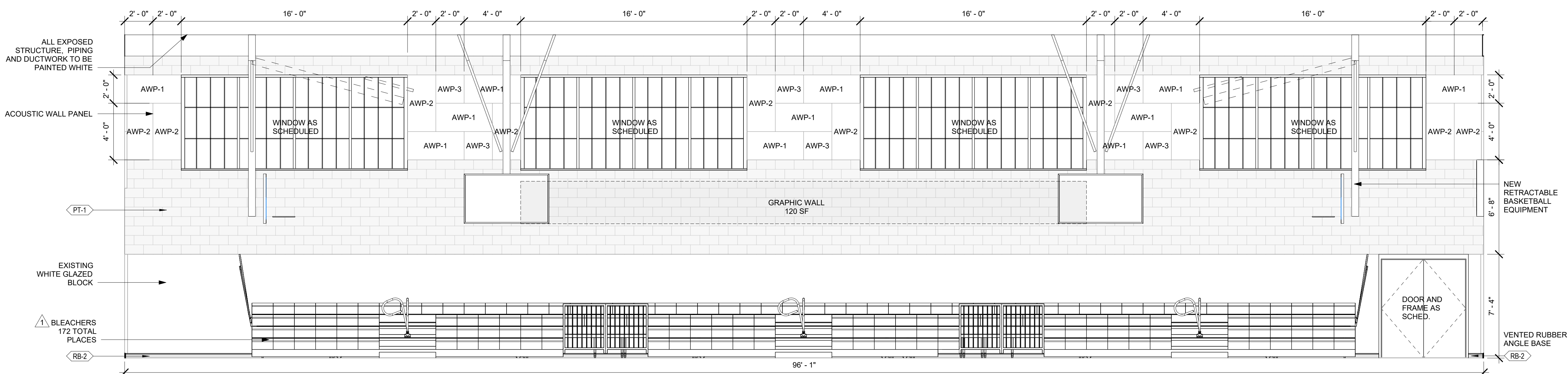

A1 WEST ELEV. SEC. GYM - 61025
A-817 1/4" = 1'-0"



Permit/Seal

06.24.24

Consultant



Client/Project
SAN ANTONIO INDEPENDENT SCHOOL DISTRICT
BOND 2020 FOX TECH CAMPUS
ADDITIONS & RENOVATIONS
637 N. MAIN AVE.
SAN ANTONIO, TEXAS 78205

DATE		CONSTRUCTION	
06/24/24		DOCUMENTS	
PROJECT NO.	DRAWN BY	CHECKED BY	
A202108.00	LA	LD	
ISSUE / REVISIONS			
#	DESCRIPTION		DATE
	PERMIT SET		08/23/24
1	ADDENDA #02		07/26/24

PERMIT SET

Sheet Name
**INTERIOR ELEVATIONS -
ATHLETICS BLDG**

Drawing No.
A-817

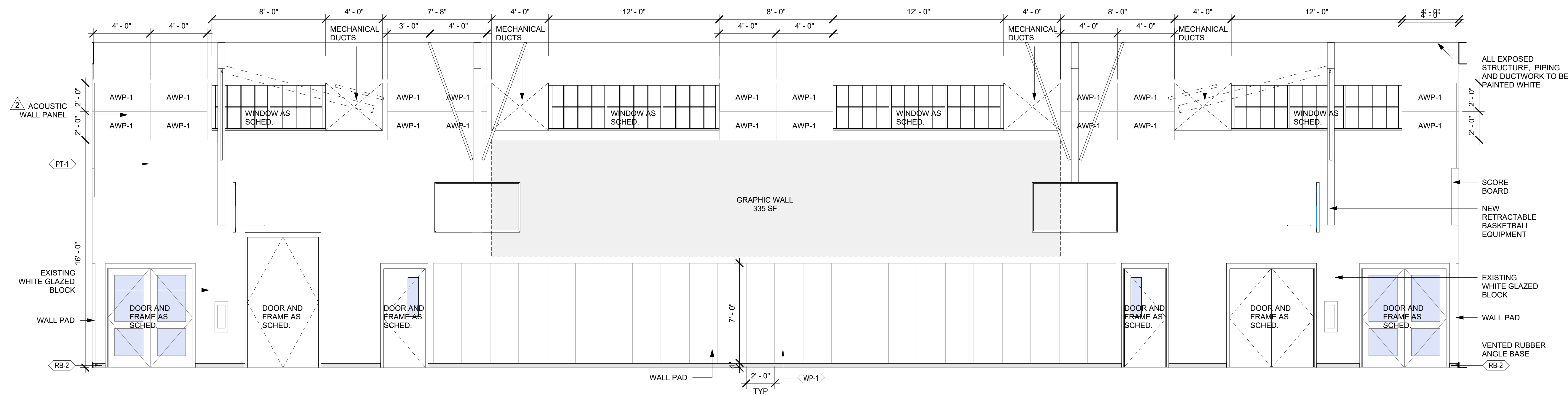

D1 EAST ELEV. SEC. GYM - 61025
A-818 1/4" = 1'-0"

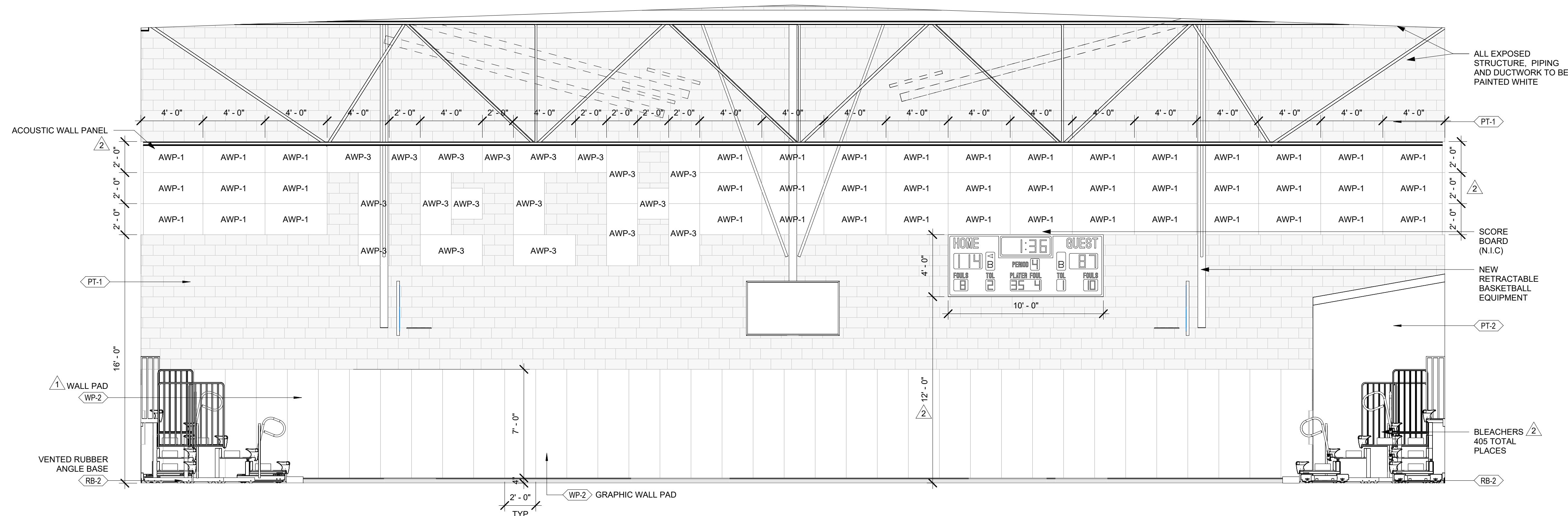

C1 NORTH ELEV. PRIM. GYM - 61010
A-818 1/4" = 1'-0"

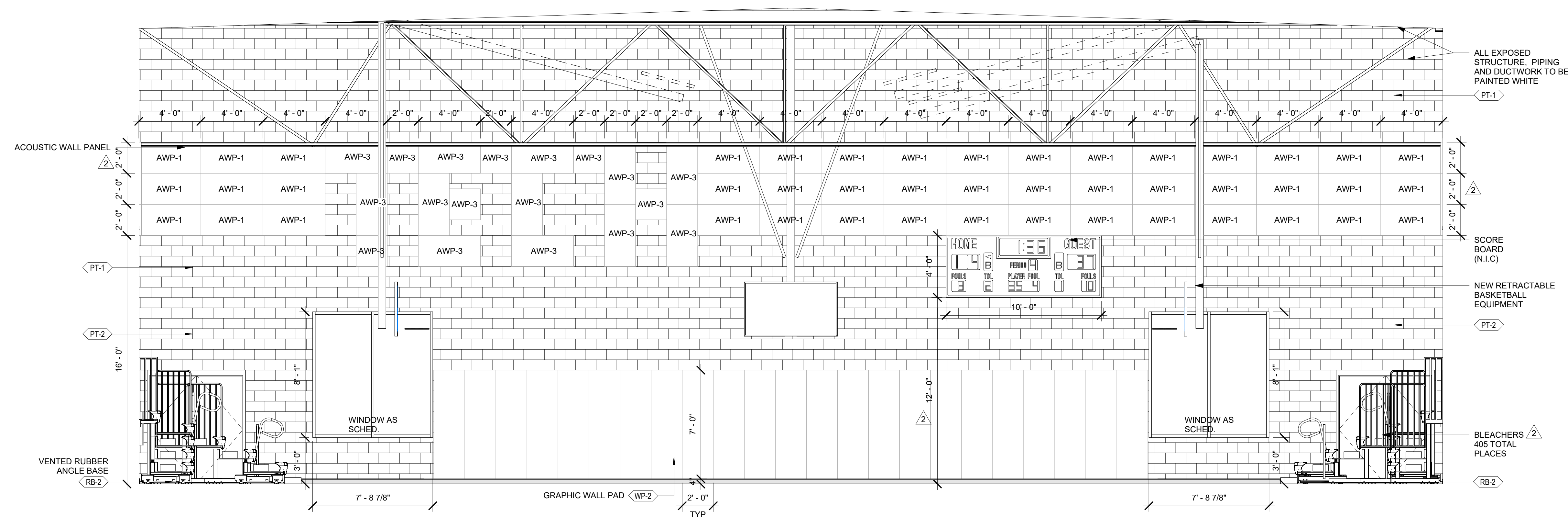

A1 SOUTH ELEV. PRIM. GYM - 61010
A-818 1/4" = 1'-0"

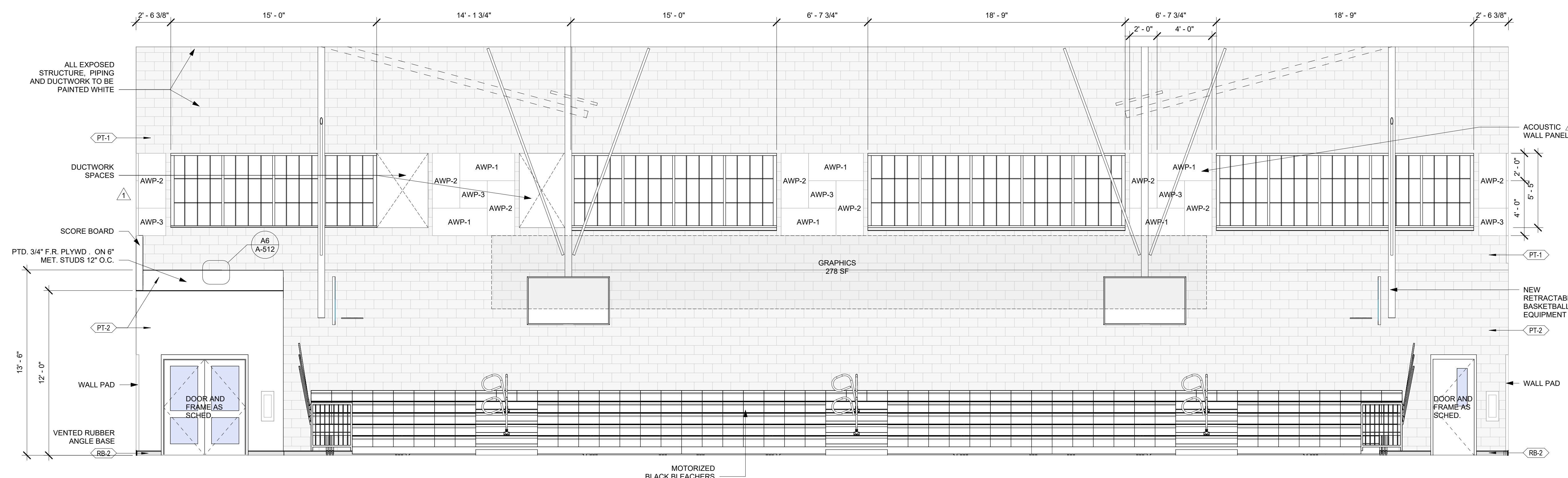

D1 EAST ELEV. PRIM. GYM - 61010
1/4" = 1'-0"

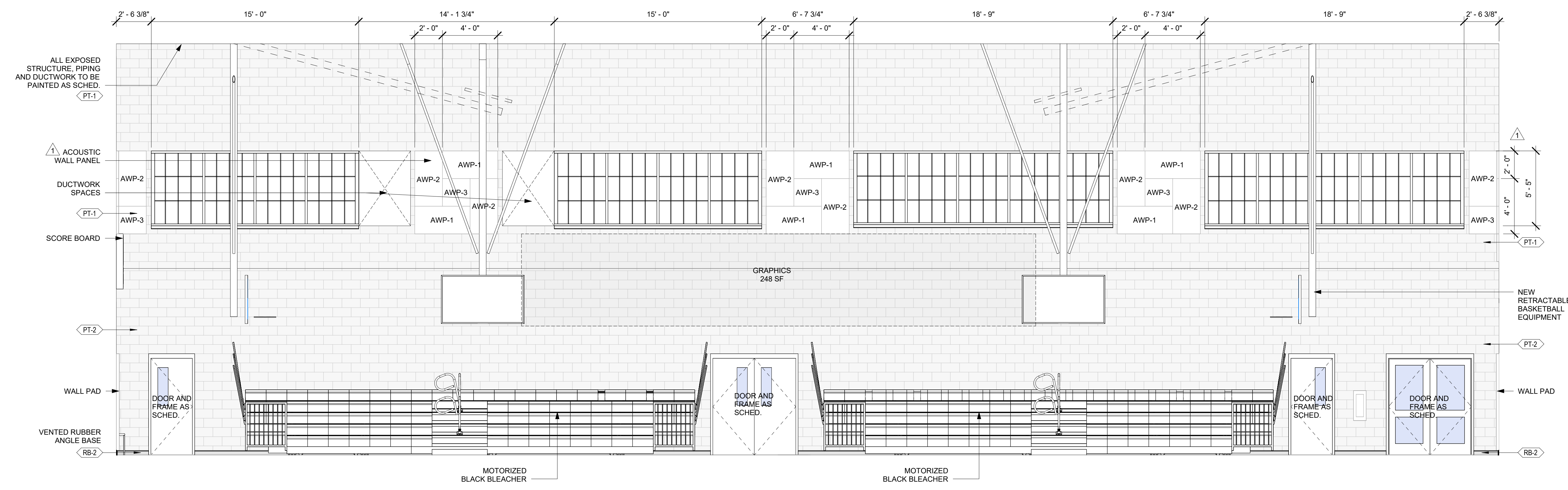

B1 WEST ELEV. PRIM. GYM - 61010
1/4" = 1'-0"

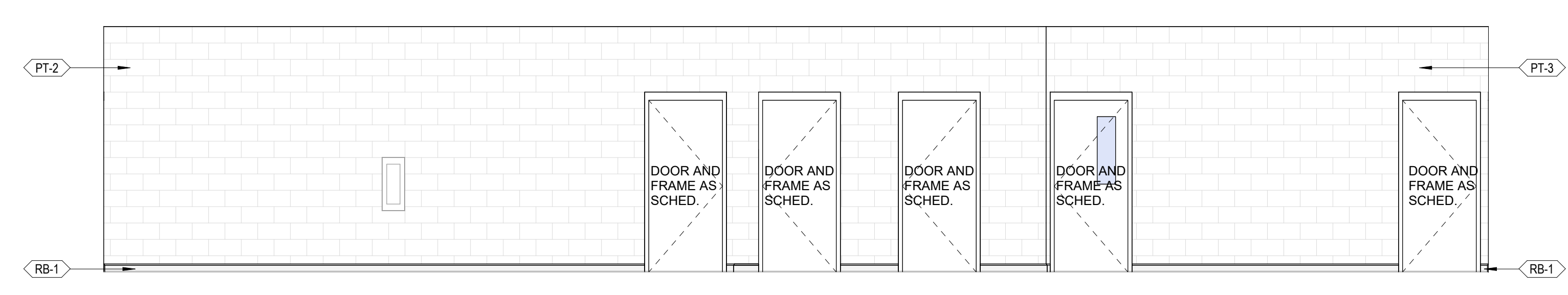

A1 EAST ELEV. CORRIDOR 6C-102
1/4" = 1'-0"

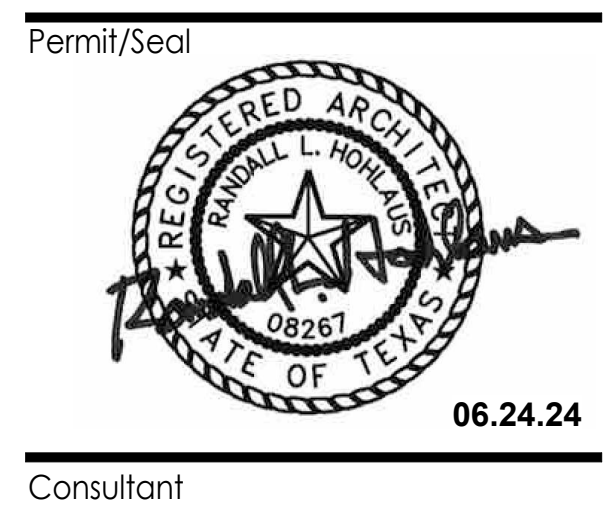

Client/Project
SAN ANTONIO INDEPENDENT SCHOOL DISTRICT
BOND 2020 FOX TECH CAMPUS
ADDITIONS & RENOVATIONS
637 N. MAIN AVE.
SAN ANTONIO, TEXAS 78205

DATE	06/24/24	CONSTRUCTION DOCUMENTS
PROJECT NO.	A202108.00	DRAWN BY LA
		CHECKED BY LD
ISSUE / REVISIONS		
#	DESCRIPTION	DATE
1	PERMIT SET	08/23/24
1	ADDENDA #02	07/26/24

PERMIT SET
Sheet Name
INTERIOR ELEVATIONS - ATHLETICS BLDG
Drawing No.
A-819

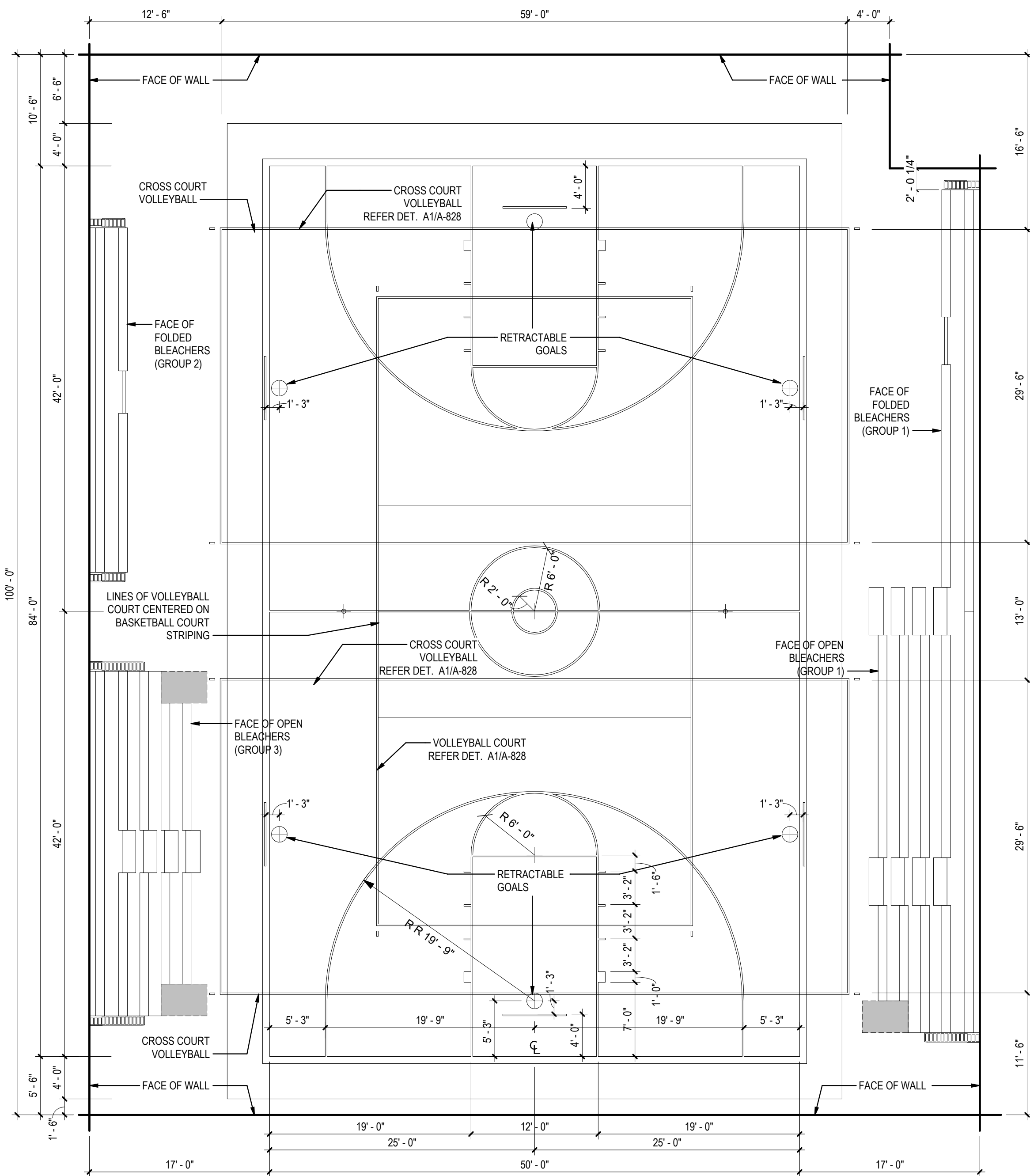

COMPETITION COURT STRIPING - WITH PRACTICE CROSS COURT

C1 COURT STRIPING_BASKETBALL (84'x50') & VOLLEYBALL (29'6"X59') LAYOUT
1/8" = 1'-0"

TYPICAL VOLLEYBALL COURT NOTES:

1. ALL COURT MARKINGS AND LINES SHALL BE 2" WIDE.
2. ALL DIMENSION LINES ARE TO THE INSIDE FACE OF LINE. U.O.N.
3. VERIFY COURT STRIPING COLORS, LOCATIONS, INSERTS & LAYOUT WITH COACH & ARCHITECT.
4. VERIFY UIL COURT OR NEW INTERNATIONAL COURT SIZE.

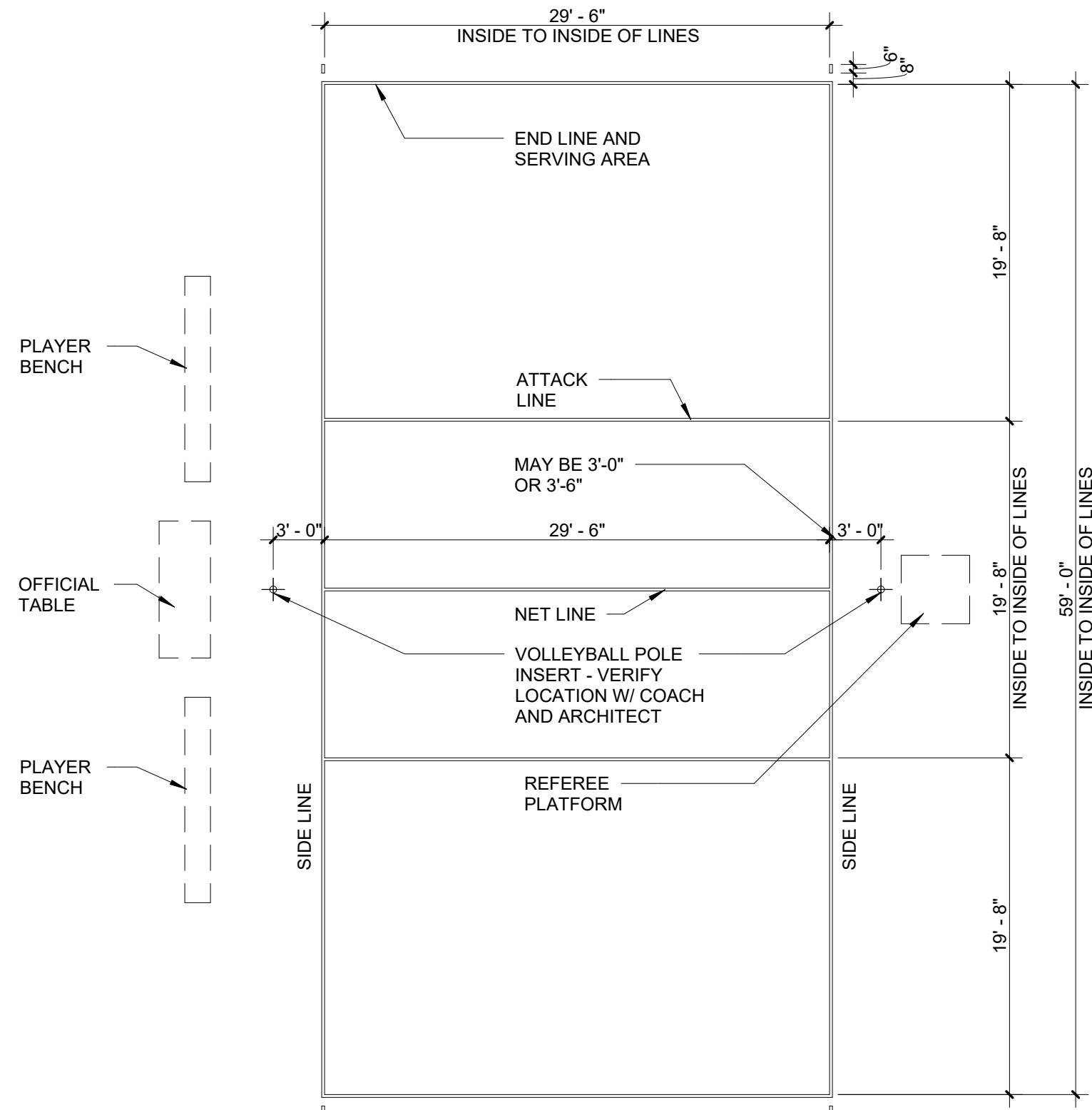

A1 VOLLEYBALL COURT STRIPING LAYOUT
1/8" = 1'-0"

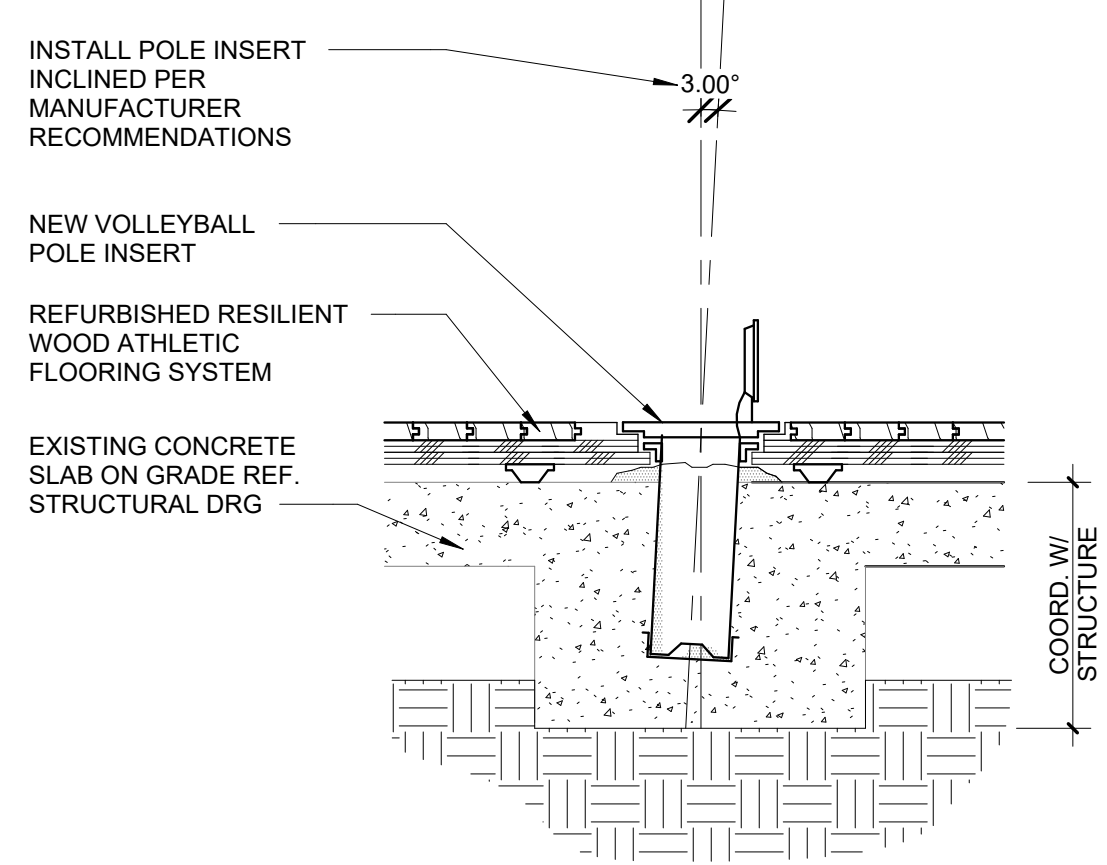

B3 VOLLEYBALL POLE INSERT DETAIL CONC STR
1 1/2" = 1'-0"

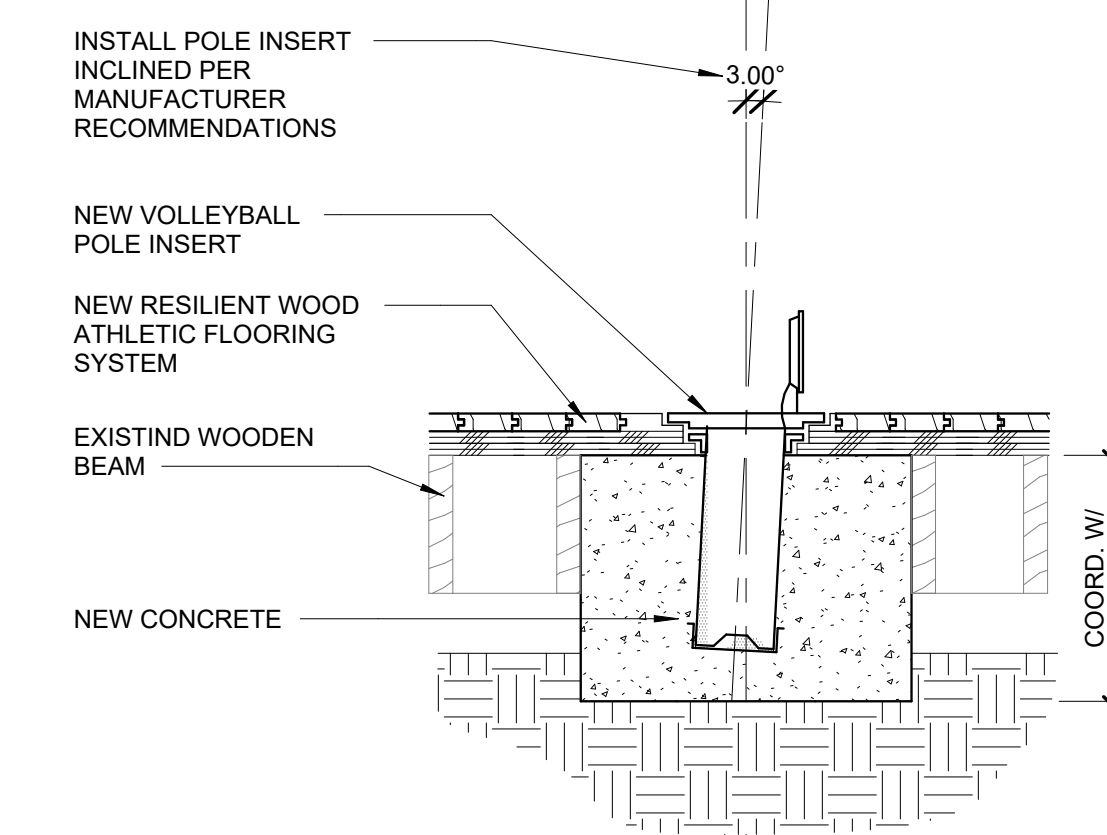

A3 VOLLEYBALL POLE INSERT DETAIL WOOD STR
1 1/2" = 1'-0"

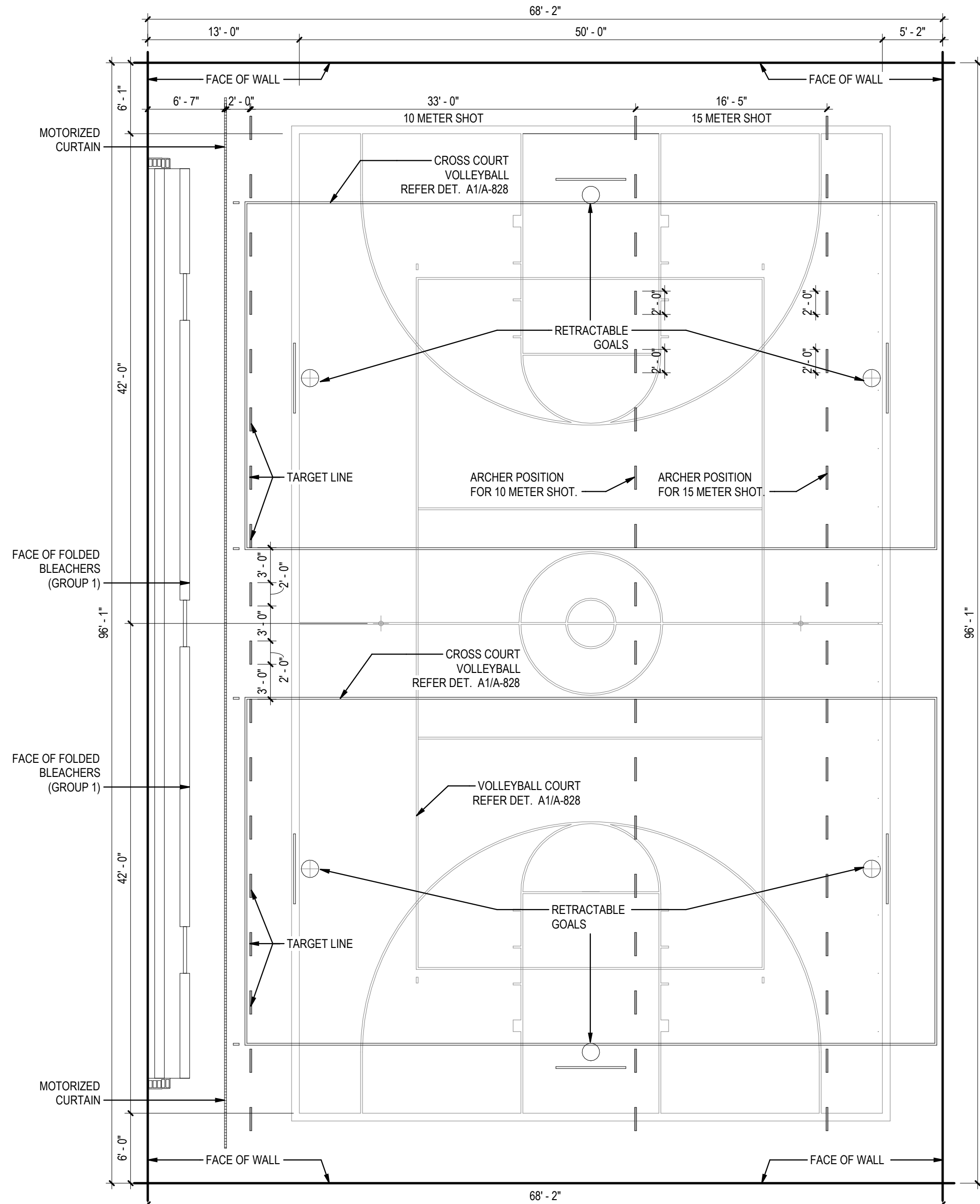

NOTE:
LINE OF ARCHERY COURT CENTERED ON BASKETBALL COURT STRIPING.

C4 ARCHERY COURT STRIPING - PRACTICE GYM
1/8" = 1'-0"

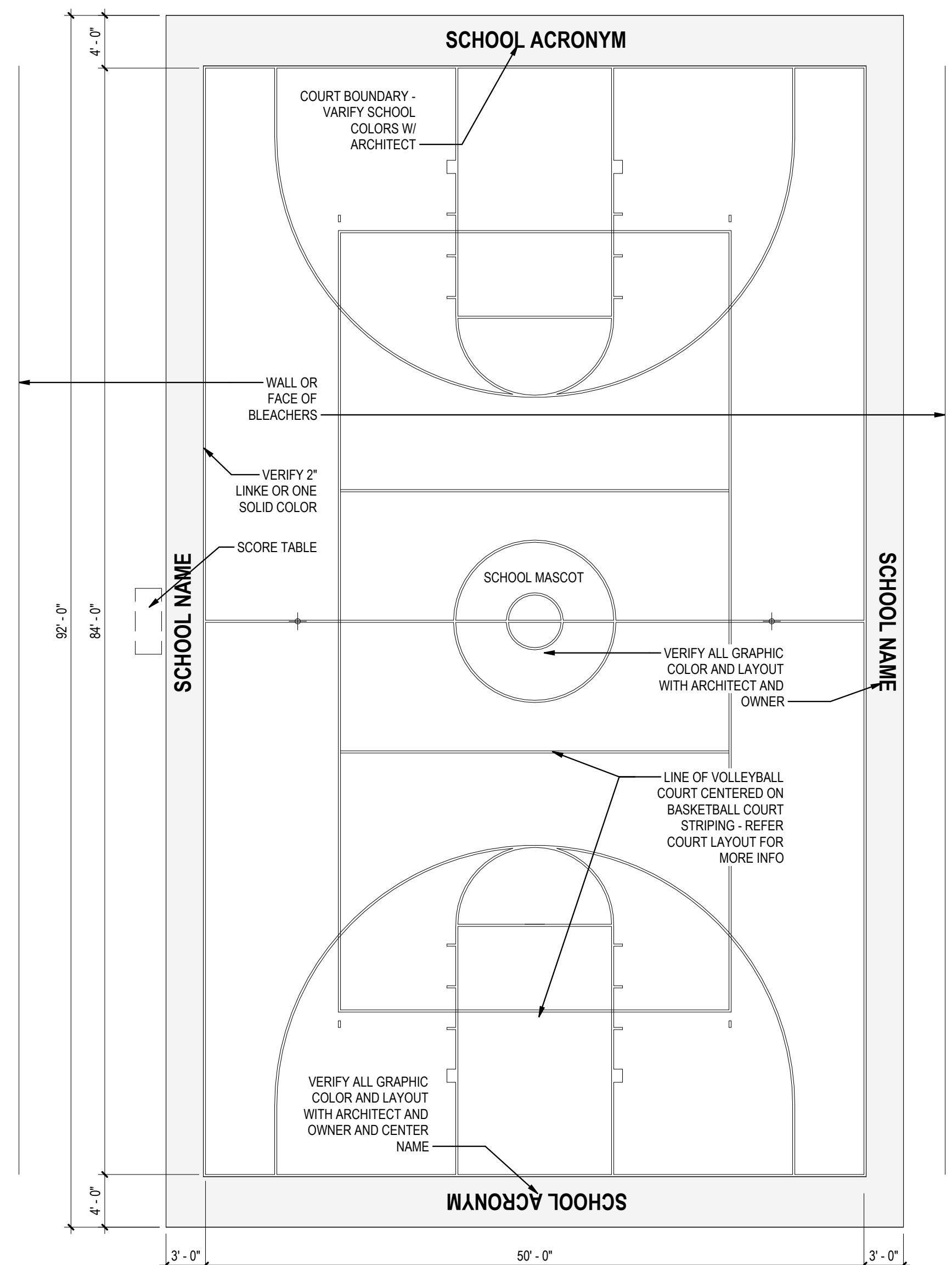

A4 COURT STRIPING_COURT GRAPHICS_84'x50'
1/8" = 1'-0"

GENERAL NOTES - COMPETITIVE COURT STRIPING:

1. ALL DIMENSION LINES ARE FROM THE INSIDE FACE OF THE LINE, AND ARE TYPICAL DIMENSIONS, U.O.N.
2. VERIFY ALL COURT STRIPING & COLORS W/ ARCHITECT PRIOR TO PERFORMING ANY MARKING/STRIPING, TYP. PROVIDE SCALED DRAWINGS.
3. FIELD VERIFY EXACT LOCATIONS OF BACKBOARDS & POST INSERTS PRIOR TO PERFORMING ANY COURT MARKING/STRIPING, TYP.
4. COMPETITIVE BASKETBALL COURT MARKING/STRIPING:
 - a. ALL BASKETBALL COURT MARKING/LINES SHALL BE SOLID 2" WD. WHITE PAINTED LINES, U.O.N. (INCLUDING PRACTICE COURT)
 - b. CONTINUE THE MID-COURT STRIPE AT THE CENTER COURT CIRCLE. NOTE: MID-COURT STRIPING SHALL BE CLEARLY VISIBLE AND NOT BE COVERED BY ANY SCHOOL LOGO OR MASCOT.
 - c. ALL COLORED FIELD AREAS ARE TO BE SOLID, W/ 1" FLOOR FIELD COLOR BETWEEN COLORED FIELD & ANY COURT STRIPING, TYP.
 - d. FIELD AREAS ARE AS FOLLOWS: BOUNDARY FIELD, FREE THROW LINE FIELD & CENTER COURT FIELD (INSIDE LARGE CIRCLE, BUT OUTSIDE SMALL CIRCLE).
 - e. SUB-FIELD AREAS ARE AS FOLLOWS: CENTER COURT SMALL CIRCLE.
5. COMPETITIVE VOLLEYBALL COURT STRIPING:
 - a. ALL COURT MARKING/LINES SHALL BE SOLID 1" WIDE, BLACK PAINTED LINES, U.O.N. AND CENTER IN SPACE, U.O.N. (INCLUDING PRACTICE COURT)
6. CROSS-COURT BASKETBALL COURT STRIPING:
 - a. ALL COURT MARKING/LINES SHALL BE SOLID 1" WD. WHITE PAINTED LINES, U.O.N.



GENERAL NOTES - BLEACHERS AND SEATING:

1. ALL BLEACHERS ARE WALL-MOUNTED, TELESOPING, ELECTRIC OPERATED IN MANUFACTURERS STANDARD WIDTH SECTIONS. SEATS ARE (WOOD OR PLASTIC) AND ROW SPACING SHALL BE 24" APART.

BLEACHERS #2 ARE FLOOR ATTACHED, REVERSE-FOLD TELESOPING, ELECTRICALLY OPERATED, FULLY RETRACTABLE, PROVIDE OPTION TO REMAIN PARTIALLY OPEN ROWS.
2. PROVIDE ACC SEATING SPACES AS INDICATED ON PLAN. TYPICAL ACCESSIBLE SPACE SHALL BE MIN. 33"x48" FOR FRONT ACCESS - PROVIDE FRONT & SIDE RAILS, AND FRONT PANEL AT BACK OF SPACE.
3. PROVIDE 4'-0" (MIN.) WIDE FOOT LEVEL AISLES WITH NON-SLIP TREADS & REMOVABLE / FOLDING CENTER AISLE HANDRAILS, TYP.

-PROVIDE BREAKS IN CENTER AISLE HANDRAILS, AS INDICATED, TYP.
4. PROVIDE FIXED SEAT FILLER BOARDS AT REAR OF BLEACHERS BETWEEN COLUMN WRAPS.
5. PROVIDE TELESOPING GUARDRAILS AT OPEN END SIDES & FIXED GUARDRAIL AND FINISHED REAR PANELS AT BACK OF OPEN BLEACHERS.

SEATING COUNT- BLEACHER PRACTICE GYM:

GROUP 1:		
2 ROWS AT 36 EA. (ROWS 1-2) =	82 SEATS	
1 ROWS AT 44 EA. (ROW 3) =	44 SEATS	
1 ROW AT 52 EA. (ROW 4) =	52 SEATS	
	188 SEATS	
	+ 4 WID SPACES	
	172 TOTAL	△

SEATING COUNT- BLEACHER COMPETITION GYM:

GROUP 1:		
2 ROWS AT 40 EA. (ROWS 1-2) =	80 SEATS	
2 ROWS AT 44 EA. (ROWS 3-4) =	88 SEATS	
1 ROW AT 53 EA. (ROW 5) =	53 SEATS	
GROUP 2:		
2 ROWS AT 15 EA. (ROWS 1-2) =	30 SEATS	
2 ROWS AT 19 EA. (ROWS 3-4) =	38 SEATS	
1 ROW AT 21 EA. (ROW 5) =	21 SEATS	
GROUP 3:		
2 ROWS AT 15 EA. (ROWS 1-2) =	30 SEATS	
2 ROWS AT 19 EA. (ROWS 3-4) =	38 SEATS	
1 ROW AT 21 EA. (ROW 5) =	21 SEATS	
	389 SEATS	
	+ 5 WID SPACES	
	465 TOTAL	△

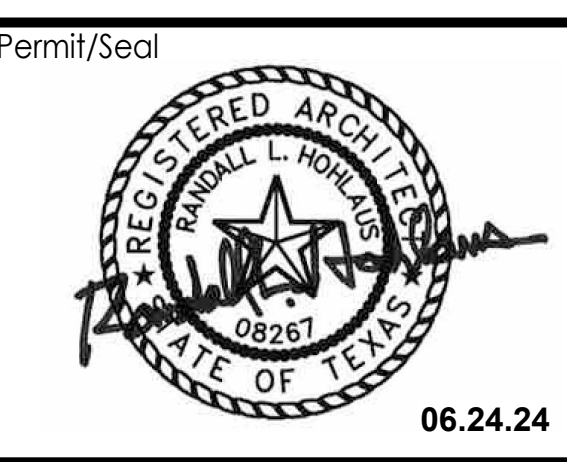

Consultant



Client/Project
SAN ANTONIO INDEPENDENT SCHOOL DISTRICT
BOND 2020 FOX TECH CAMPUS
ADDITIONS & RENOVATIONS
837 N. MAIN AVE.
SAN ANTONIO, TEXAS 78205

DATE	06/24/24	CONSTRUCTION DOCUMENTS
PROJECT NO.	A202108.00	DRAWN BY LA/JR
		CHECKED BY WM
ISSUE / REVISIONS		
#	DESCRIPTION	DATE
	PERMIT SET	08/23/24
1	ADDENDA #02	07/26/24

PERMIT SET

Sheet Name
COURTS STRIPING

Drawing No.
A-828

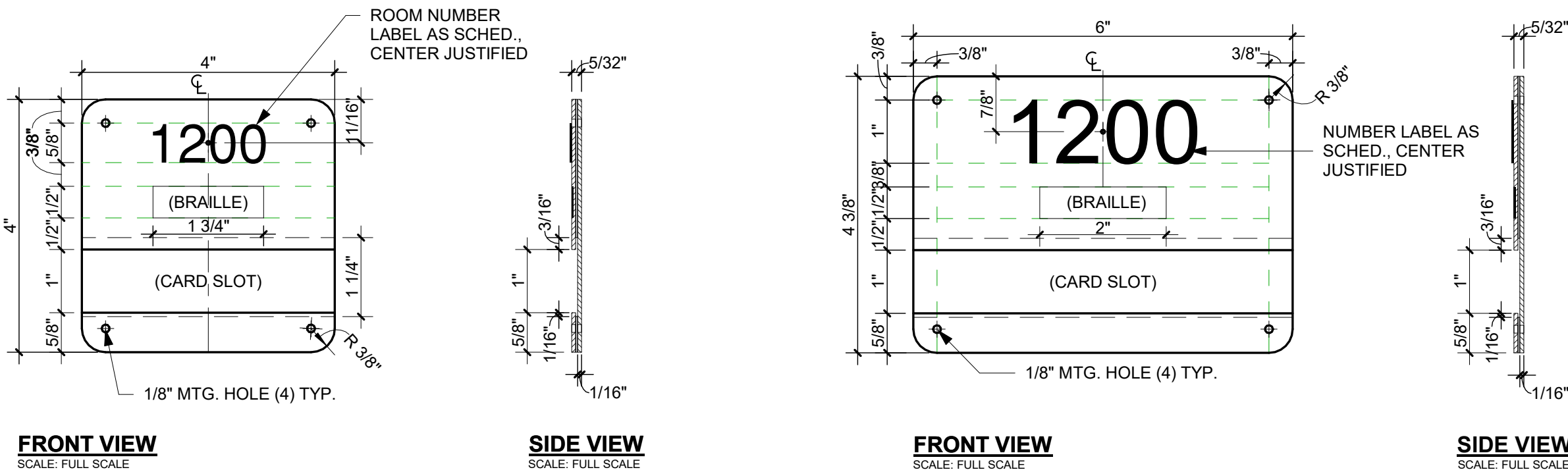

E1 TYPE A - ADMIN. ROOM
A-901 6" = 1'-0"

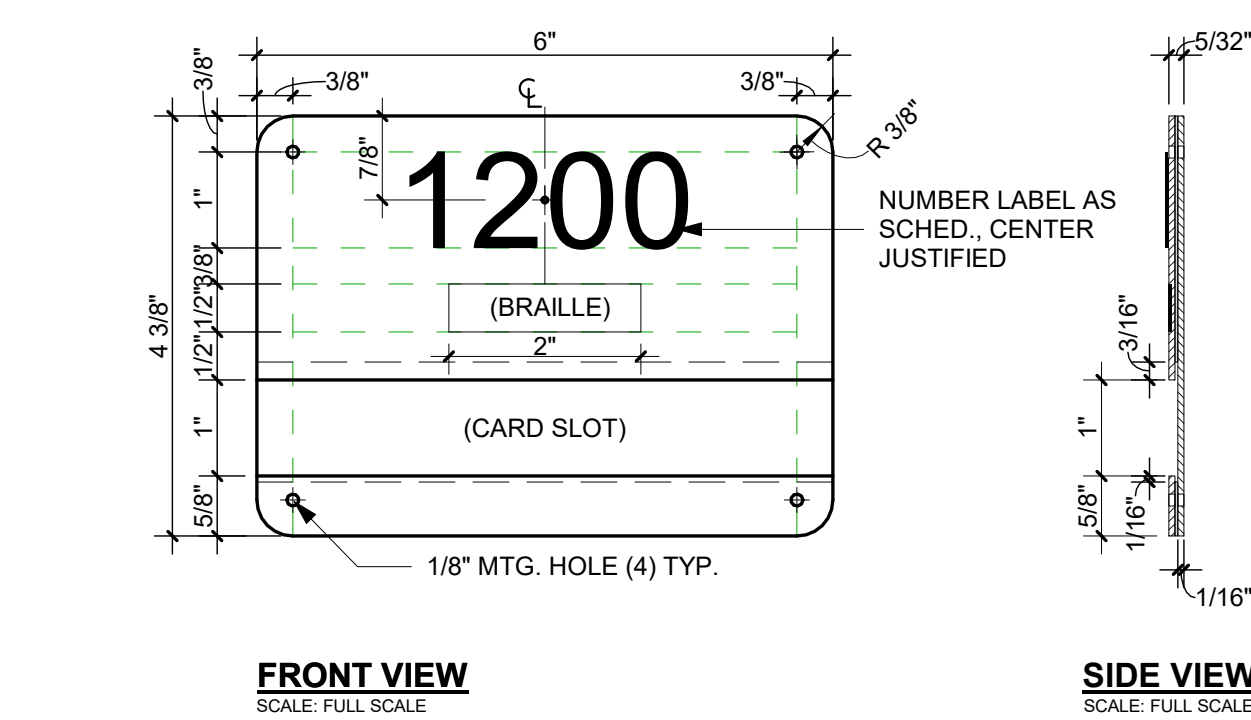

E2 TYPE B - CLASSROOMS
A-901 6" = 1'-0"

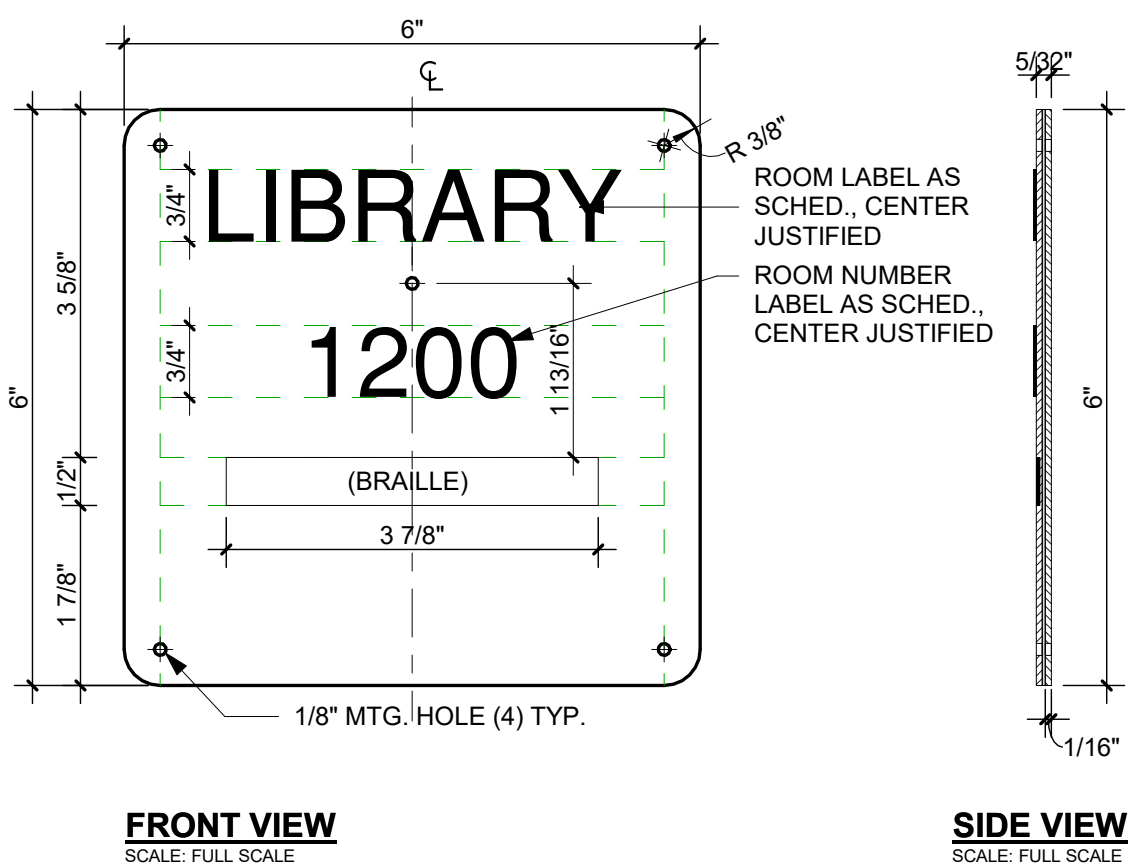

D1 TYPE C - SPECIALIZED AREAS
A-901 6" = 1'-0"

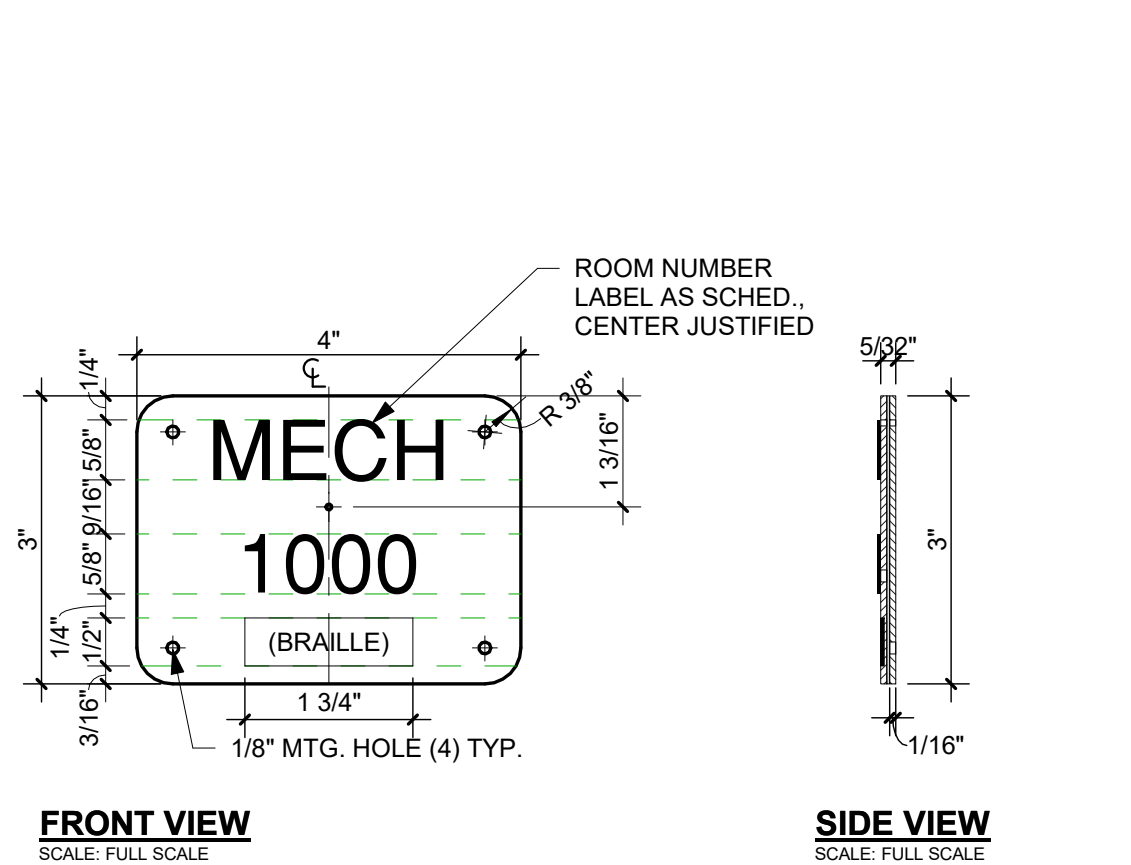

D2 TYPE D - MAINTENANCE ROOMS
A-901 6" = 1'-0"

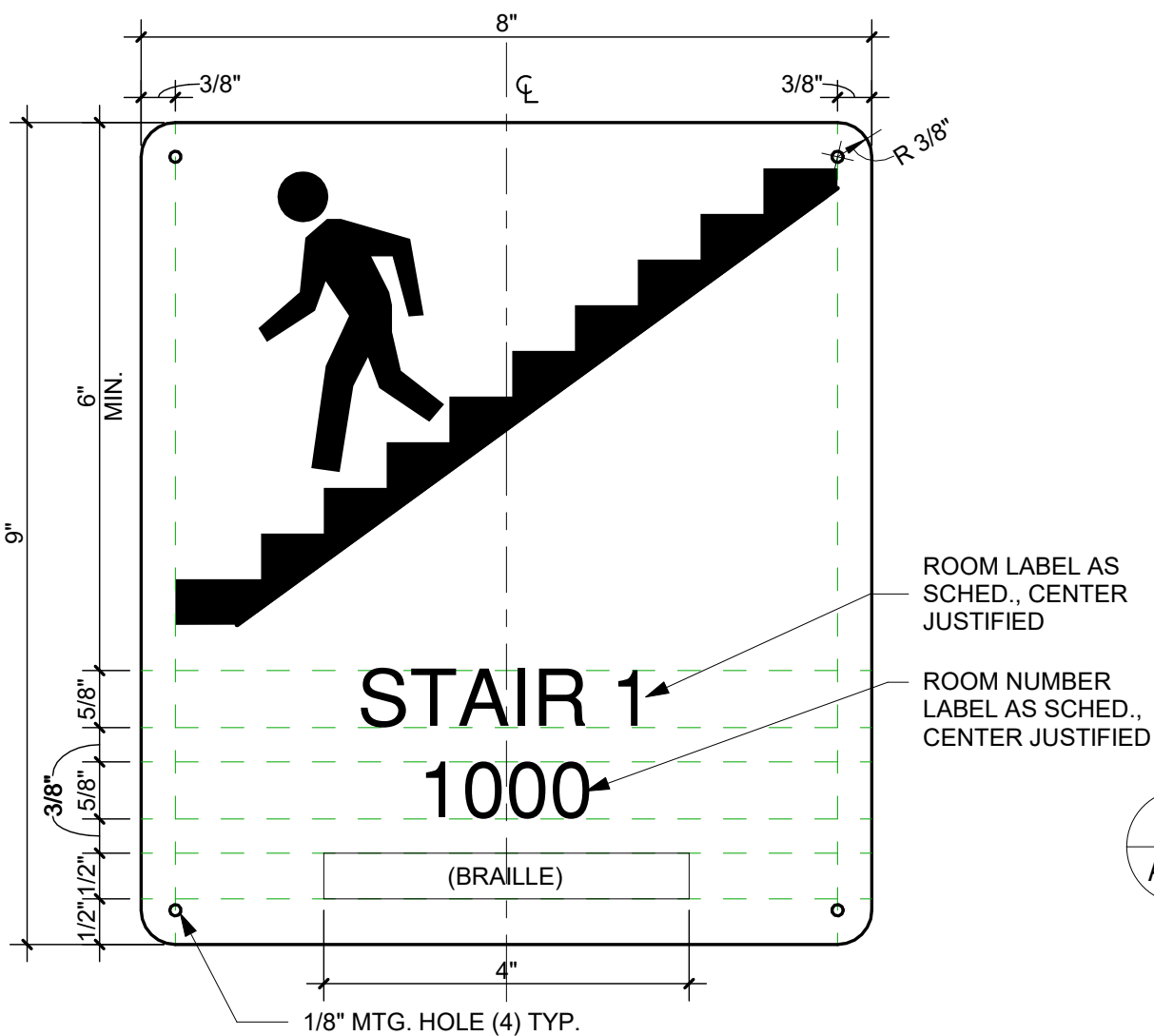

B2 TYPE F1 - STAIR
A-901 6" = 1'-0"

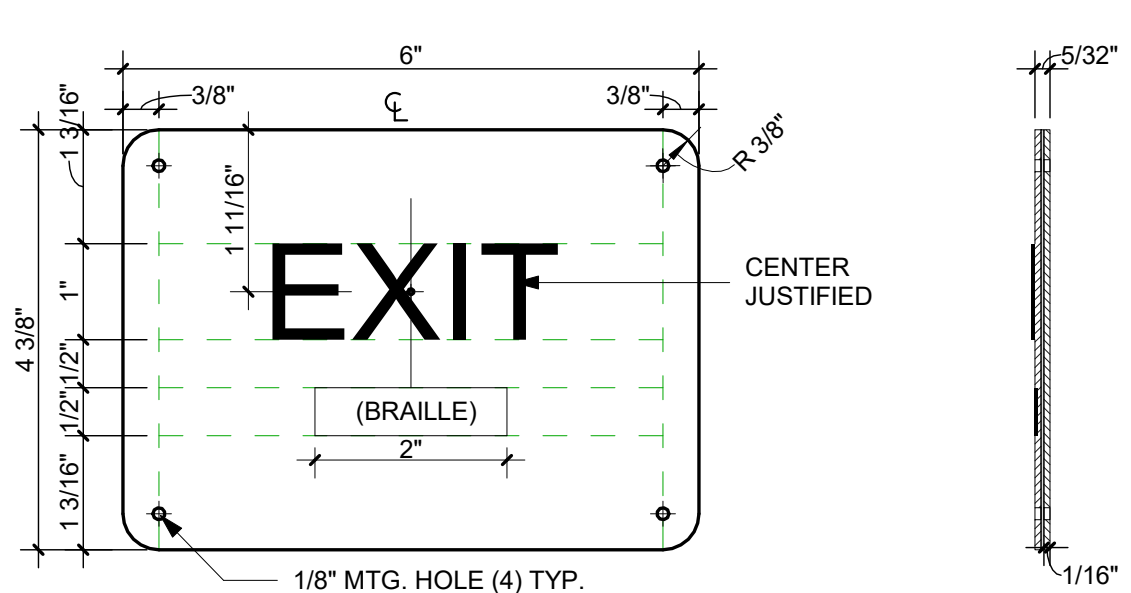

B1 TYPE F2 - EXIT
A-901 6" = 1'-0"

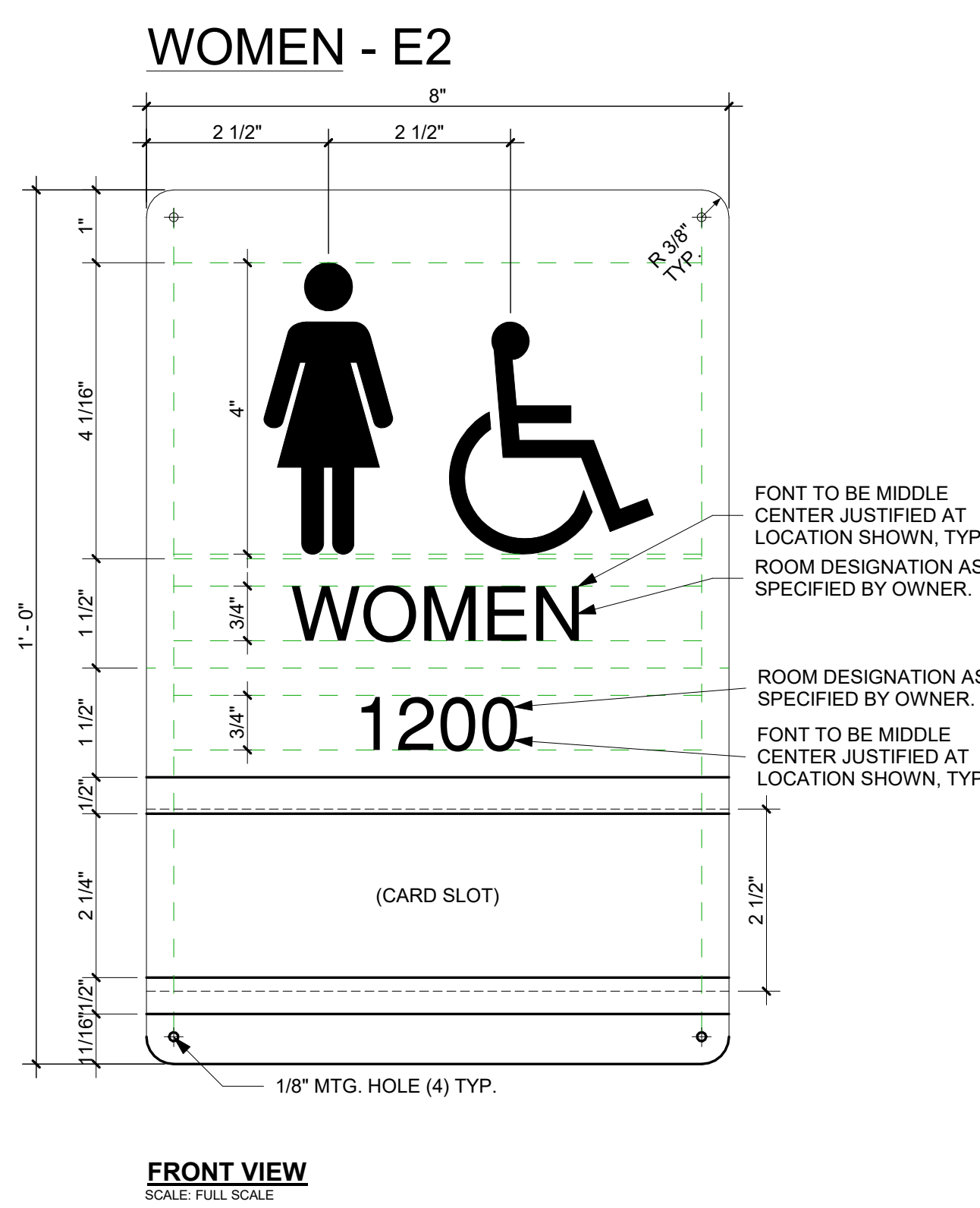
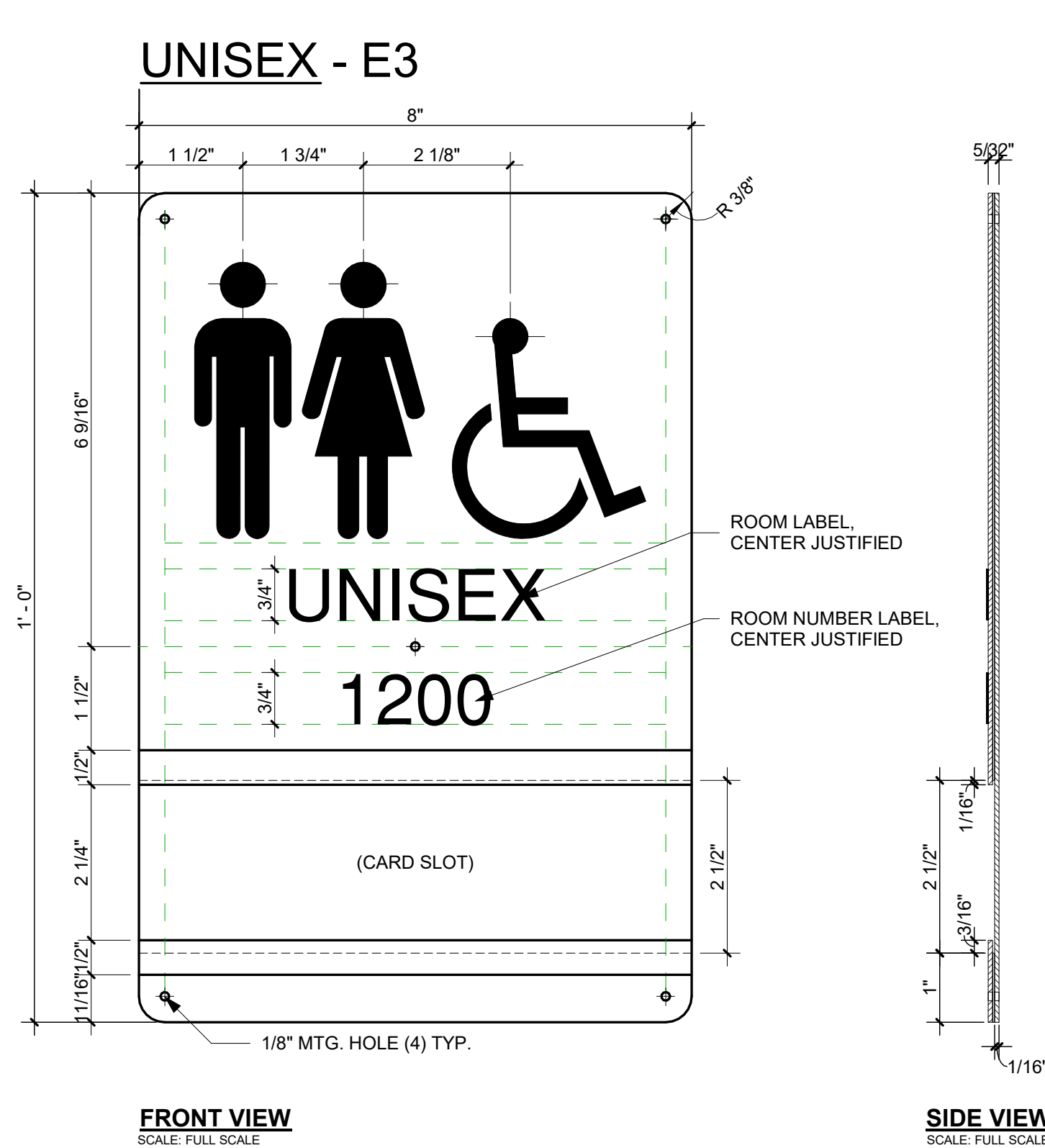

B3 TYPE E - RESTROOM
A-901 6" = 1'-0"

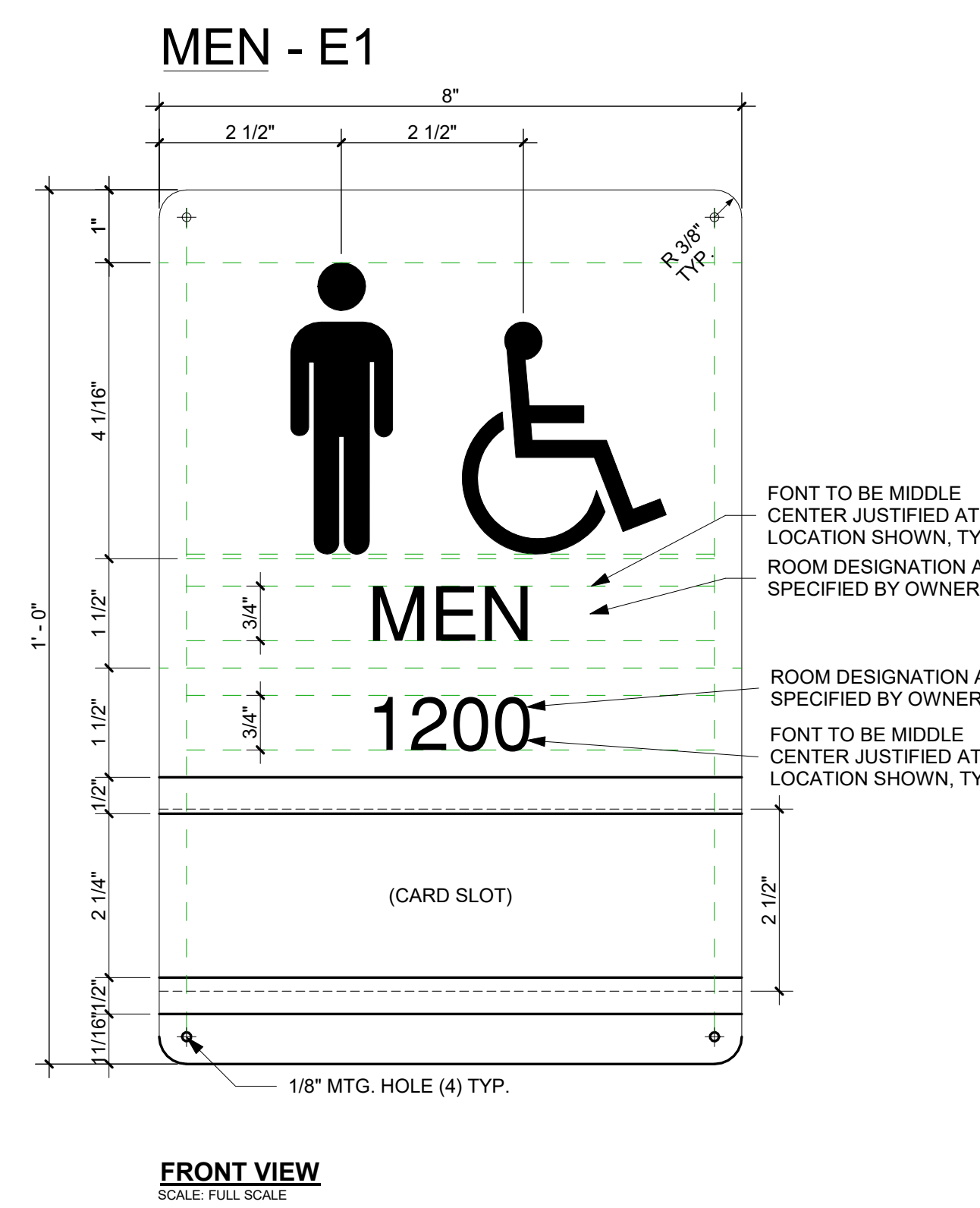
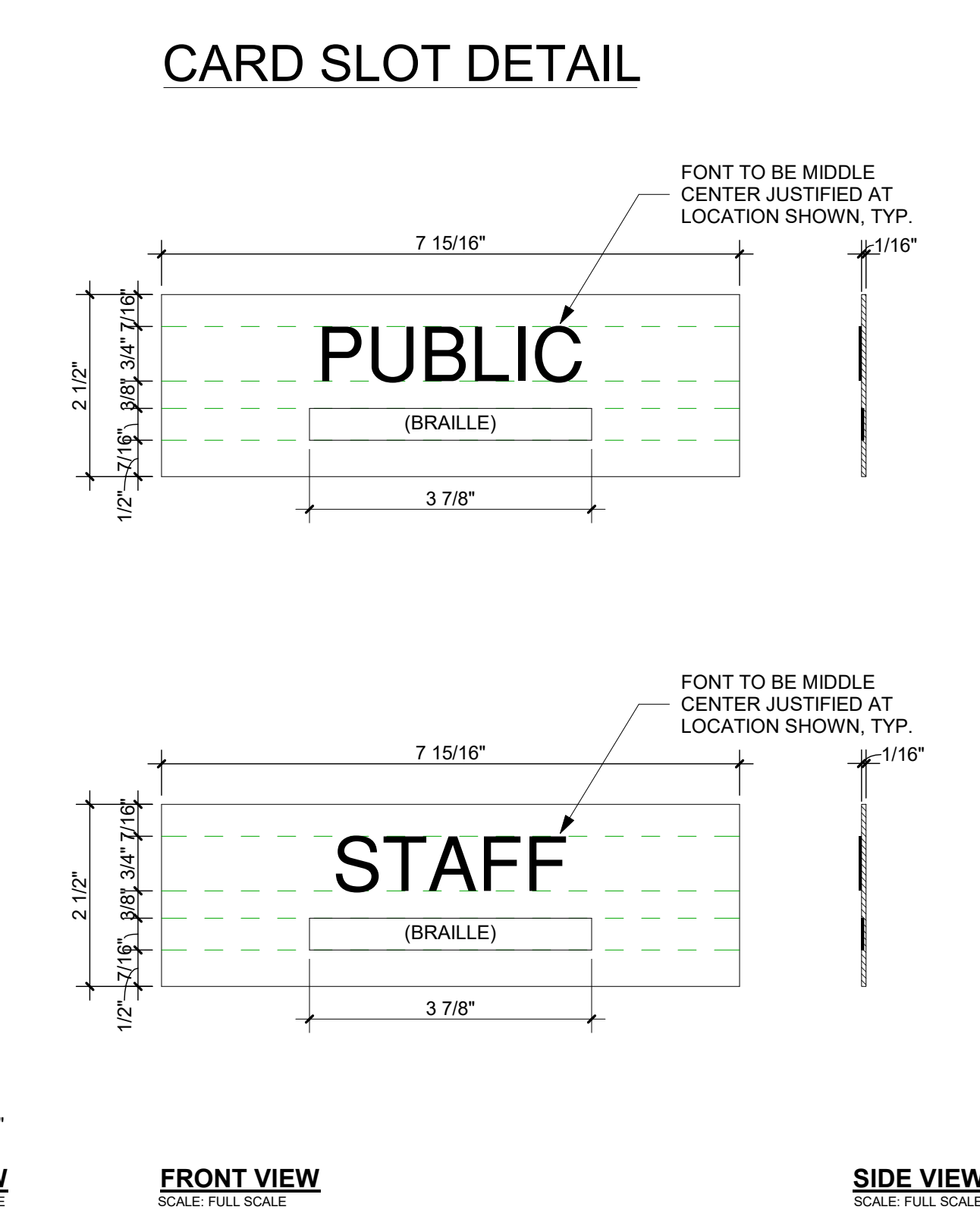

△ SIGNAGE GENERAL NOTES:

- THE POLICE DEPARTMENT HAS RECOMMENDED THAT ALL EXITS BE NUMBERED TO BETTER INDICATE SPECIFIC EXISTS WHEN PLANNING BUILDING EVACUATIONS OR FOR OTHER EMERGENCY SITUATIONS.
- ALL SIGNAGE NEEDS TO BE WEATHER RESISTANT.

MOUNTING

- THE MOUNTING SURFACE SHOULD BE IDENTIFIED FOR EACH SIGN TO ENSURE THAT HOLES ARE PROVIDED ONLY WHEN IT IS POSSIBLE TO THE SCREW TO THE WALL.

SIGNAGE COLOR STANDARD

- SIGNS WILL BE COLORED WITH WHITE LETTERING AND BLACK BACKGROUND, U.O.N.
- IF ALTERNATE COLORS ARE REQUESTED, THEY MUST FOLLOW INDUSTRY STANDARD AND ADA COMPLAINT COLORS SHALL BE USED, ALONG WITH THE FOLLOWING GUIDELINES.
- NO TWO-TONE BACKGROUNDS.
- SOLID SINGLE COLOR BACKGROUNDS ONLY.
- ALL TEXT MUST CONTRAST WITH BACKGROUND COLOR.
- ONLY APPROVED TEXTURED BACKGROUND MAYBE USED FOR OUTDOOR SIGNAGE, MUST BE WEATHER RESISTANT.
- THE COLOR CODE MUST BE PROVIDED TO MATCH THE COLOR FOR REPLACEMENT SIGNAGE IN INDUSTRY STANDARD SYSTEMS SUCH AS:
 - PANTONE MATCHING SYSTEM
 - RGB, HEX (HEXADECIMAL), CMYK, HSL, OR HSV

SIGNAGE MATERIAL - INTERNAL PLATES

- 0.30 WILSONART LAMINATE ON 3/16" ACRYLIC CORE
- 1/32" RAISED ADA TEXT, CHEMICALLY WELDED TO ACRYLIC CORE
- 1/32" RAISED GRADE 2 BRAILLE TRANSLATION
- 1/16" CLEAR NON-GLARE ACRYLIC WINDOW TO ACCEPT CARDSTOCK INSERTS (BY OTHERS)

SIGNAGE MATERIAL - EXTERNAL PLATES - EXTERIOR DOORS

REFER TO DETAIL A6/A-901

ROOM PLATE TYPE A - ADMIN. ROOMS

- OFFICES
- CONFERENCE ROOM
- BREAK ROOM
- WORK ROOM

ROOM PLATE TYPE B - CLASSROOMS

- CLASSROOMS

ROOM PLATE TYPE C - SPECIALIZED AREAS

- ATHLETICS
- FINE ARTS
- AUDITORIUM
- MAKER SPACE
- BLACK BOX

ROOM PLATE TYPE D - MAINTENANCE ROOMS

- ELEC
- MECH
- DF/MDF
- CUSTODIAN
- STORAGE
- ELEVATOR
- BOOKS

ROOM PLATE TYPE E - RESTROOMS

- PUBLIC RESTROOMS

SIGNAGE LEGEND (REFER TO SIGN SCHEDULE AND DETAILS)

TYPE A	TYPE B	TYPE C	TYPE D
ROOM SIGN (ADM SIGN)	ROOM SIGN (CLASSROOM)	ROOM SIGN (SPECIALIZED)	ROOM SIGN (MAINTENANCE)
TYPE E	TYPE F	TYPE G	
ROOM SIGN (RESTROOM)	EXIT SIGN	OCCUPANCY	

△ DOOR IDENTIFICATION

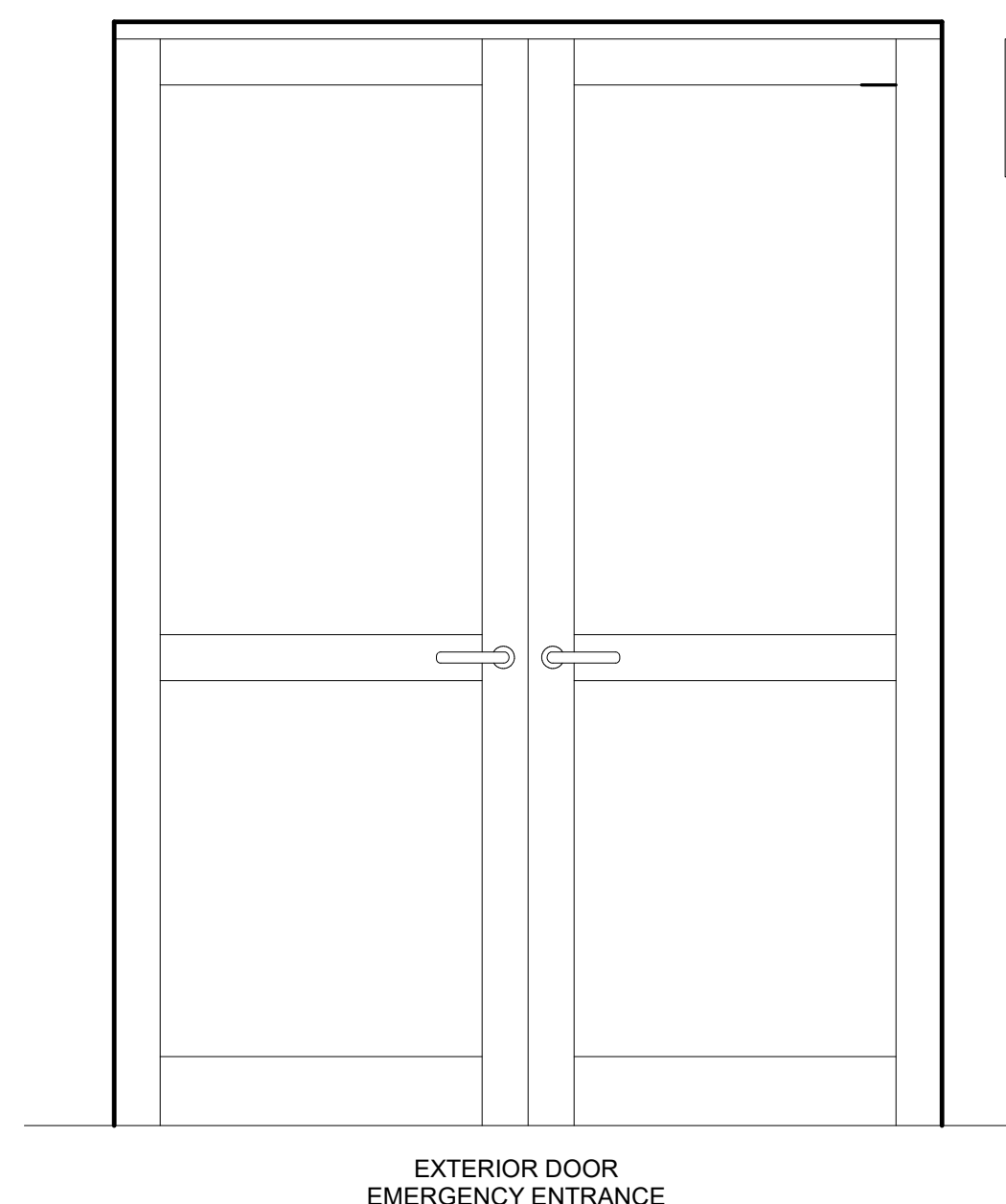
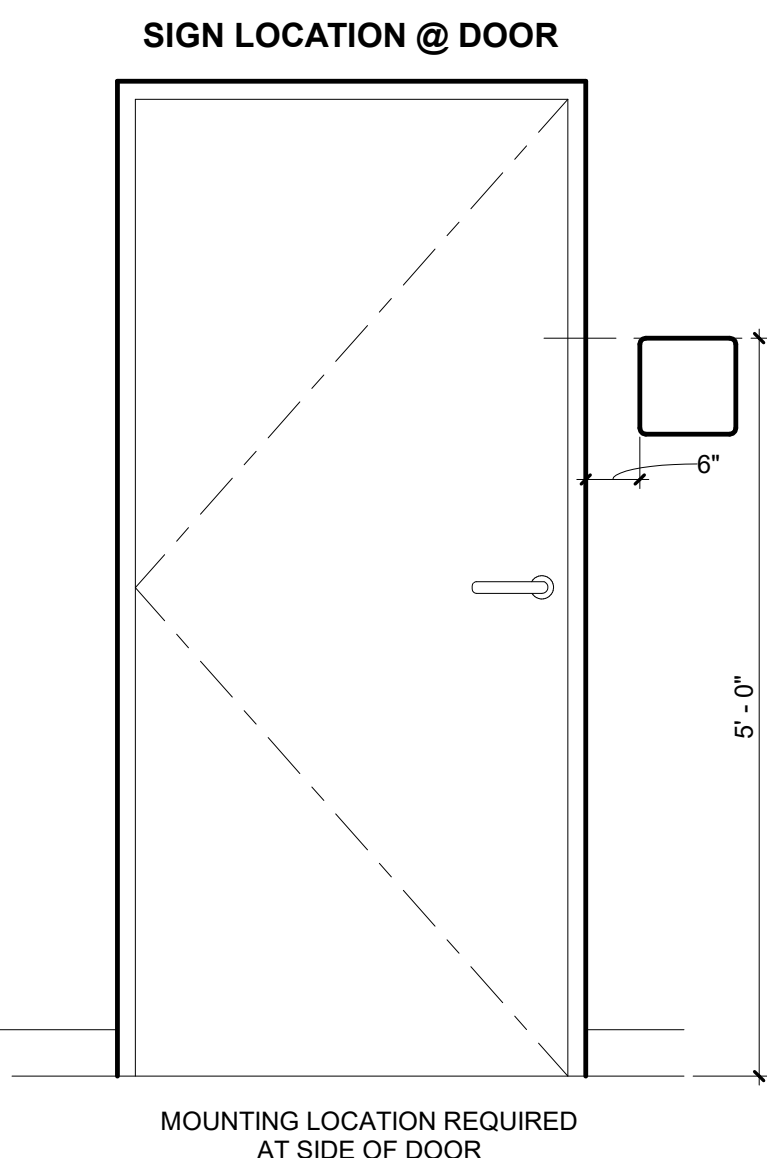
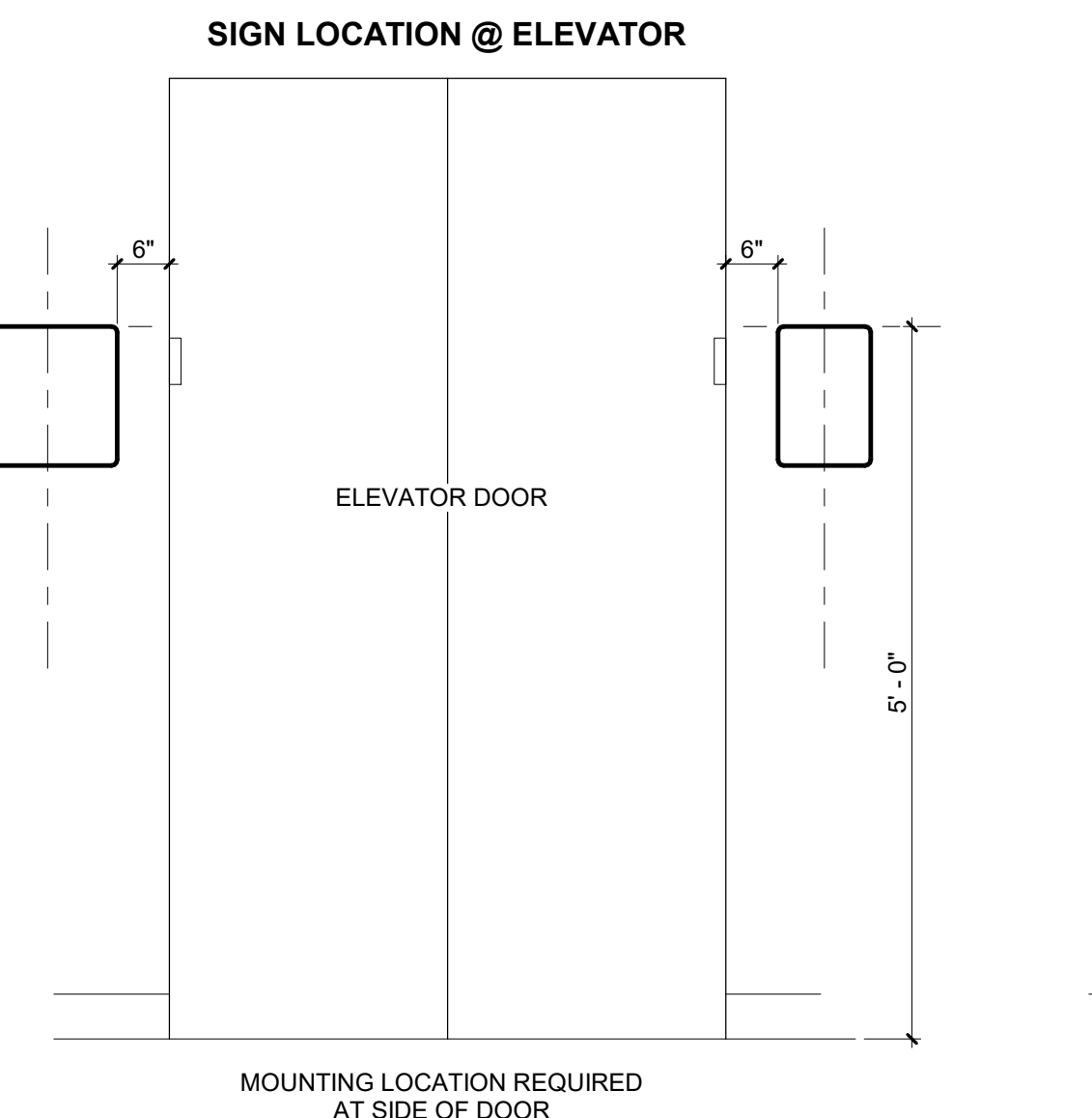
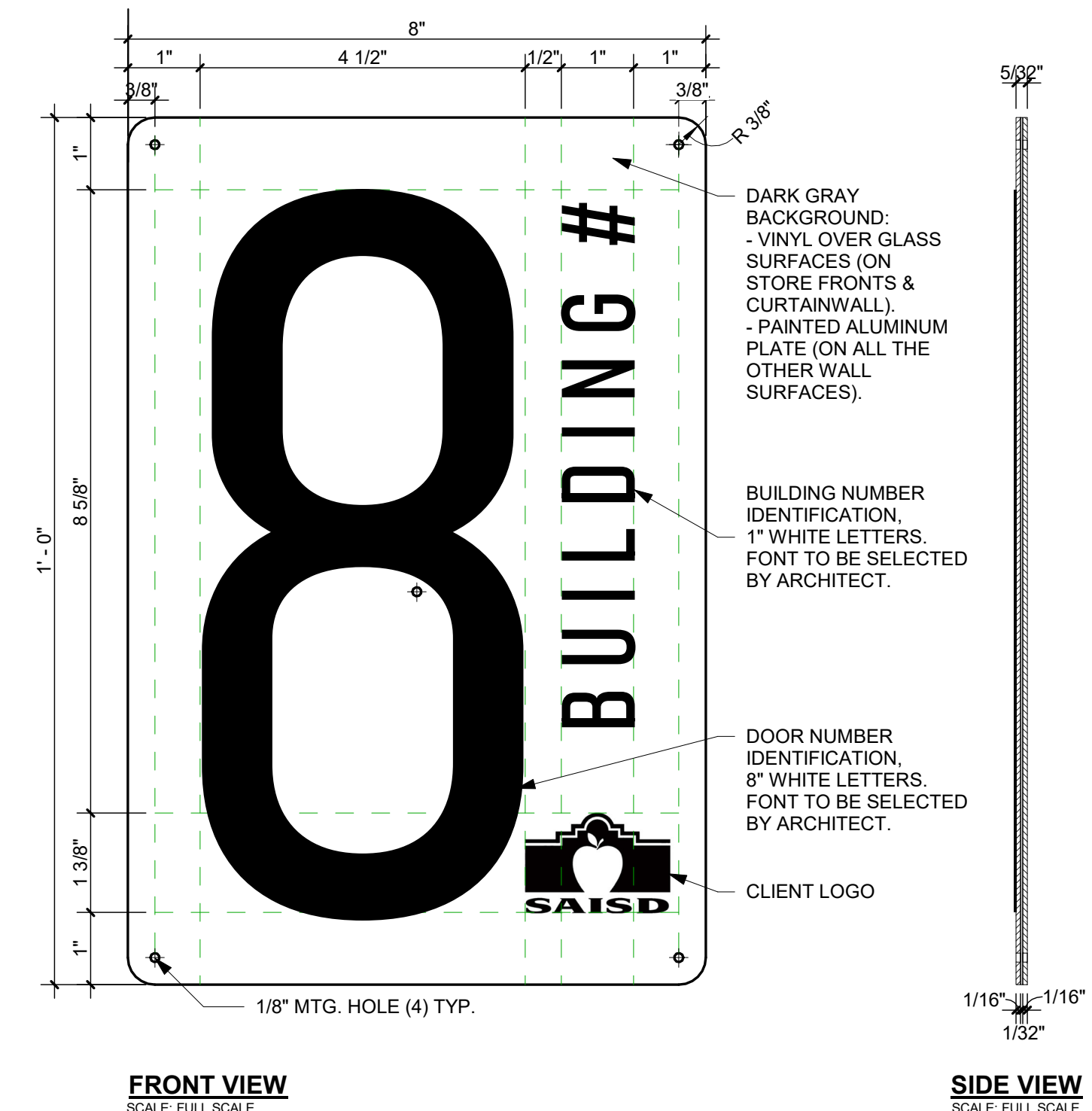

A5 DOOR VINYL DECAL - EMERGENCY ENTRANCE
A-901 3/4" = 1'-0"

A6 TYP. SIGNAGE - EMERGENCY ENTRANCE
A-901 6" = 1'-0"

A1 TYPE G - MAXIMUM OCCUPANT
A-901 6" = 1'-0"

A3 TYP. SIGNAGE LOCATION
A-901 3/4" = 1'-0"



723 South Flores
San Antonio, Texas 78204
Tel: (210) 349-1163
www.alta-architects.com

Permit/Seal



06.24.24

Consultant



Client/Project
SAN ANTONIO INDEPENDENT SCHOOL DISTRICT

**BOND 2020 FOX TECH CAMPUS
ADDITIONS & RENOVATIONS**

637 N. MAIN AVE.
SAN ANTONIO, TEXAS 78205

DATE		CONSTRUCTION	
06/24/24		DOCUMENTS	
PROJECT NO.	DRAWN BY	CHECKED BY	
A202108.00	LA	WA	
ISSUE / REVISIONS			
#	DESCRIPTION		DATE
	PERMIT SET		08/23/24
1	ADDENDA #02		07/26/24

PERMIT SET

Sheet Name
SIGNAGE DETAILS

Drawing No.
A-901

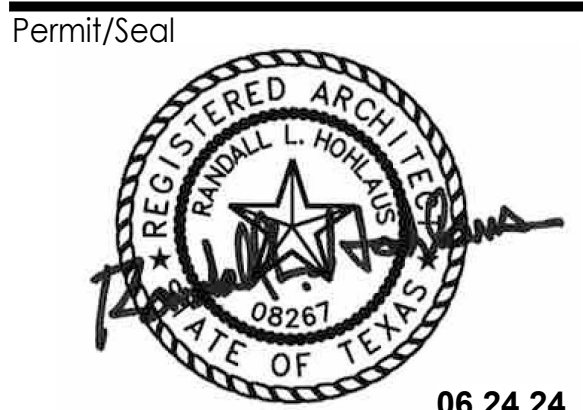

Client/Project
SAN ANTONIO INDEPENDENT SCHOOL DISTRICT
BOND 2020 FOX TECH CAMPUS
ADDITIONS & RENOVATIONS
637 N. MAIN AVE.
SAN ANTONIO, TEXAS 78205

DATE		CONSTRUCTION	
06/24/24		DOCUMENTS	
PROJECT NO.	DRAWN BY	CHECKED BY	
A202108.00	LA	LD	
ISSUE / REVISIONS			
#	DESCRIPTION	DATE	
	PERMIT SET	08/23/24	
1	ADDENDA #02	07/26/24	

PERMIT SET
Sheet Name
SIGNAGE FLOOR PLAN -
ATHLETICS BLDG - LEVEL 1

Drawing No.
A-905

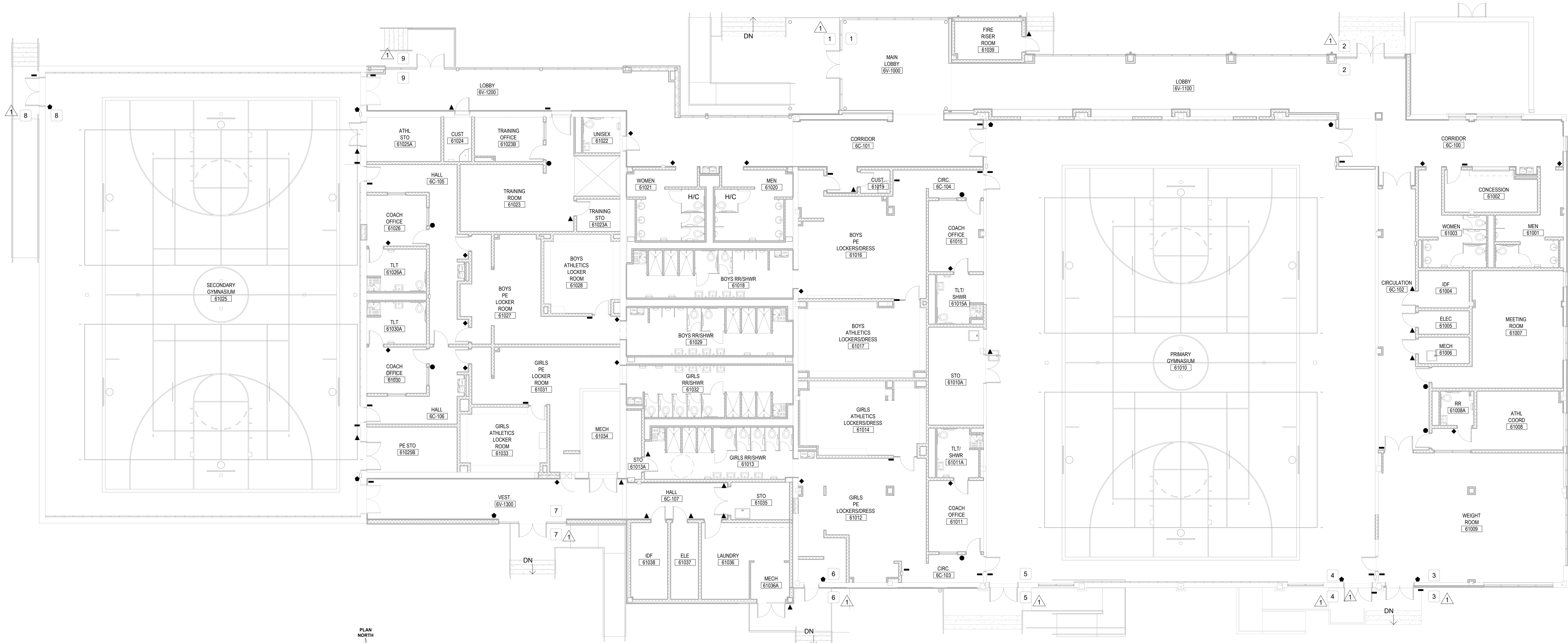

C1 **SIGNAGE FLOOR PLAN - ATHLETICS - LEVEL 1**
A-905 3/32" = 1'-0"



SIGNAGE SCHEDULE					
ROOM	SIGN TYPE	SIGN MESSAGE	PICTOGRAM	NOTES	DETAILS
1					
6C-103	C	SPECIALIZED AREA			
6C-104	C	SPECIALIZED AREA			
6C-105	C	SPECIALIZED AREA			
6C-106	C	SPECIALIZED AREA			
6V-1300	F2	EXIT			
61001	E1	MEN PUBLIC RESTROOM	MALE & ADA ICON		
61002	C	SPECIALIZED AREA			
61003	E2	WOMEN PUBLIC RESTROOM	FEMALE & ADA ICON		
61004	D	MAINTENANCE AREA			
61005	D	MAINTENANCE AREA			
61006	D	MAINTENANCE AREA			
61007	A	ADMINISTRATIVE AREA			
61008	A	ADMINISTRATIVE AREA			
61008A	E3	WOMEN PUBLIC RESTROOM	FEMALE, MALE & ADA ICON		
61009	F2	EXIT			
61009	C	SPECIALIZED AREA			
61009	C	SPECIALIZED AREA		EXTERIOR SIGNAGE	
61009	C	SPECIALIZED AREA			
61010	F2	EXIT			
61010	C	SPECIALIZED AREA			
61010	C	SPECIALIZED AREA			
61010	C	SPECIALIZED AREA		EXTERIOR SIGNAGE	
61010	C	SPECIALIZED AREA			
61010	C	SPECIALIZED AREA			
61010	F2	EXIT			
61010	F2	EXIT			
61010A	D	MAINTENANCE AREA			
61011	A	ADMINISTRATIVE AREA			
61011A	E3	WOMEN PUBLIC RESTROOM	FEMALE, MALE & ADA ICON		
61012	F2	EXIT			
61012	C	SPECIALIZED AREA			
61013	E2	WOMEN PUBLIC RESTROOM	FEMALE & ADA ICON		
61013A	D	MAINTENANCE AREA			
61014	C	SPECIALIZED AREA			
61015	A	ADMINISTRATIVE AREA			
61015A	E3	WOMEN PUBLIC RESTROOM	FEMALE, MALE & ADA ICON		
61016	C	SPECIALIZED AREA			
61016	C	SPECIALIZED AREA			

SIGNAGE SCHEDULE					
ROOM	SIGN TYPE	SIGN MESSAGE	PICTOGRAM	NOTES	DETAILS
61017	C	SPECIALIZED AREA			
61018	E1	MEN PUBLIC RESTROOM	MALE & ADA ICON		
61019	D	MAINTENANCE AREA			
61020	E1	MEN PUBLIC RESTROOM	MALE & ADA ICON		
61021	E2	WOMEN PUBLIC RESTROOM	FEMALE & ADA ICON		
61022	E3	WOMEN PUBLIC RESTROOM	FEMALE, MALE & ADA ICON		
61023	C	SPECIALIZED AREA			
61023A	D	MAINTENANCE AREA			
61023B	A	ADMINISTRATIVE AREA			
61024	D	MAINTENANCE AREA			
61025	C	SPECIALIZED AREA			
61025	F2	EXIT			
61025	C	SPECIALIZED AREA		EXTERIOR SIGNAGE	
61025	C	SPECIALIZED AREA			
61025	C	SPECIALIZED AREA			
61025	C	SPECIALIZED AREA			
61025	F2	EXIT			
61025	F2	EXIT			
61025A	D	MAINTENANCE AREA			
61025B	D	MAINTENANCE AREA			
61026	A	ADMINISTRATIVE AREA			
61026A	E3	WOMEN PUBLIC RESTROOM	FEMALE, MALE & ADA ICON		
61027	E1	MEN - DRESSING ROOM	MALE & ADA ICON		
61027	E1	MEN - DRESSING ROOM	MALE & ADA ICON		
61028	C	SPECIALIZED AREA			
61029	E1	MEN PUBLIC RESTROOM	MALE & ADA ICON		
61030	A	ADMINISTRATIVE AREA			
61030A	E3	WOMEN PUBLIC RESTROOM	FEMALE, MALE & ADA ICON		
61031	E2	WOMEN - DRESSING ROOM	FEMALE & ADA ICON		
61031	E2	WOMEN - DRESSING ROOM	FEMALE & ADA ICON		
61032	E2	WOMEN PUBLIC RESTROOM	FEMALE & ADA ICON		
61033	C	SPECIALIZED AREA			
61034	D	MAINTENANCE AREA			
61035	D	MAINTENANCE AREA			
61036	D	MAINTENANCE AREA			
61036A	D	MAINTENANCE AREA		EXTERIOR SIGNAGE	
61037	D	MAINTENANCE AREA			
61038	D	MAINTENANCE AREA			
61039	D	MAINTENANCE AREA		EXTERIOR SIGNAGE	

