

**Board of Adjustment**  
**Notification Plan for**  
**Case No A-25-10300018**



San Antonio City Limits  
 Subject Property  
 200' Notification Boundary  
 Council District: 10/0CL



1 inch equals 200 feet

\*NOT TO SCALE,  
 FOR ILLUSTRATIVE PURPOSES ONLY\*

Development Services Department  
 City of San Antonio



BOA-25-10300018

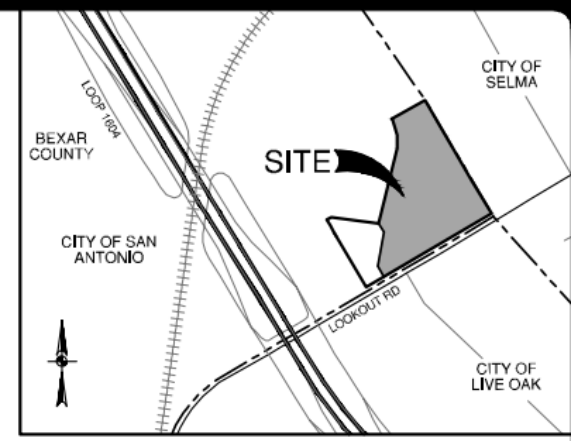
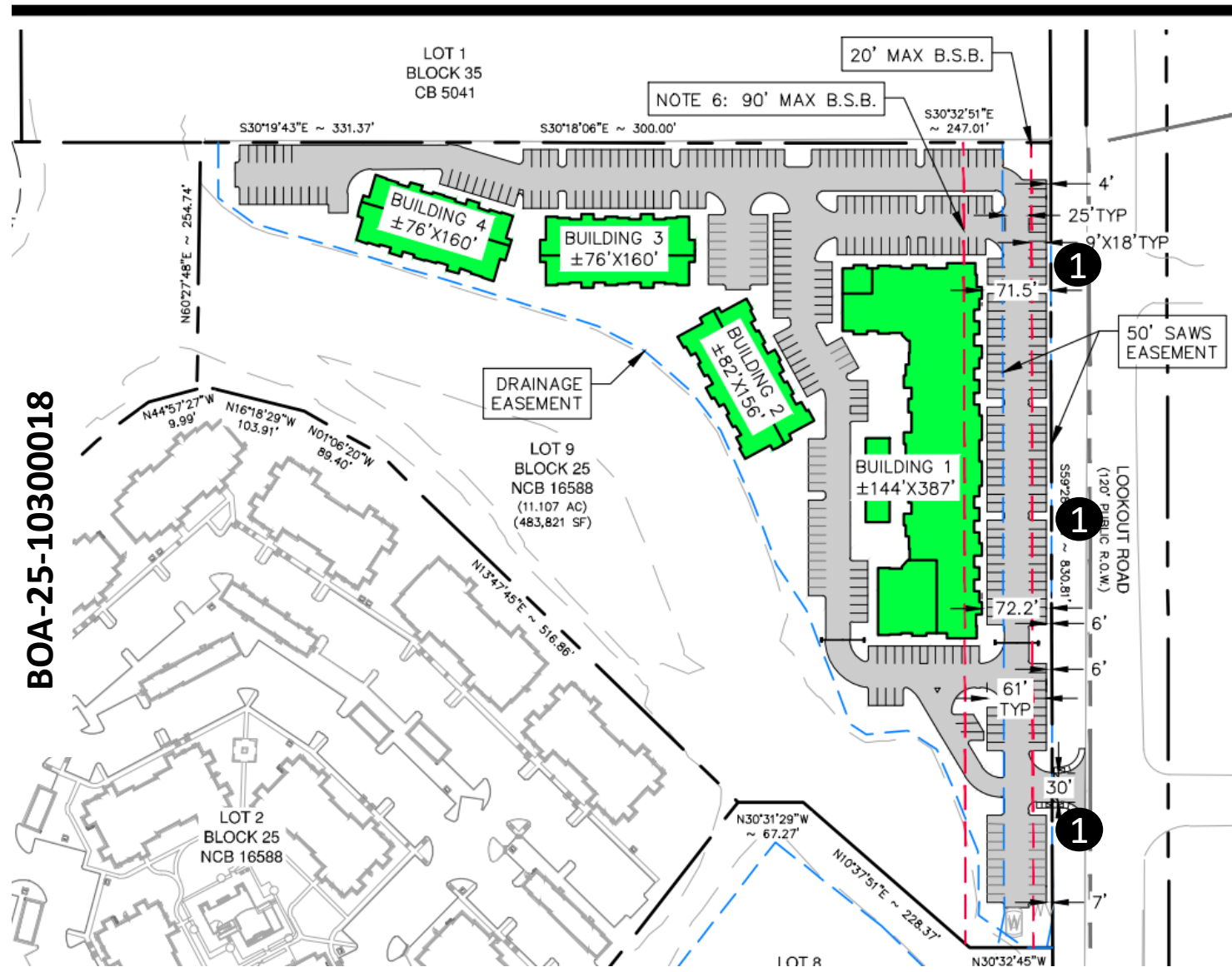

LOCATION MAP  
NOT-TO-SCALE

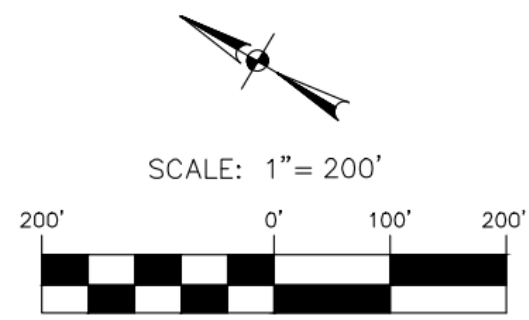

- ① A request for a 16' variance from the minimum 20' front egress/ingress only drives to allow parking and drives past 4' from the front property line.



**BOA-25-10300018**

**15407 Lookout Road**



**Subject Property**





**BOA-25-10300018**

**Subject Property**



**Surrounding Area**





**BOA-25-10300018**

Surrounding Area



Surrounding Area





**BOA-25-10300018**

Surrounding Area



Surrounding Area

