

Parcel: 20574 TCE  
Project: 23-03896 District 9  
Traffic & Mobility Improvements  
(Stone Oak Area)  
Owner: Digby Partners LLC  
Temporary Construction Easement

## FIELD NOTES DESCRIPTION

**DESCRIPTION OF A 0.0195 ACRE (849 SQUARE FEET) TEMPORARY CONSTRUCTION EASEMENT OUT OF AN 0.689 ACRE TRACT OF LAND BEING OUT OF AND PART OF THE L.C. GROTHAUS SURVEY NO. 12, ABSTRACT NO. 930, NEW CITY BLOCK 19219, SAN ANTONIO, BEXAR COUNTY, TEXAS, BEING A PORTION OF LOT 78, BLOCK 6, OF THE STONE CREEK VILLAGE UNIT 1 SUBDIVISION AS SHOWN IN A PLAT RECORDED IN VOLUME 9671, PAGE 174 OF THE DEED AND PLAT RECORDS OF BEXAR COUNTY, TEXAS, SAID LOT 78 BEING DESCRIBED IN A SPECIAL WARRANTY DEED TO DIGBY PARTNERS, LLC, AS RECORDED IN VOLUME 17392, PAGE 1505, OFFICIAL PUBLIC RECORDS, BEXAR COUNTY, TEXAS, SAID TEMPORARY CONSTRUCTION EASEMENT BEING MORE PARTICULARLY DESCRIBED BY METES AND BOUNDS AS FOLLOWS:**

**COMMENCING** at a 1/2-inch iron rod found at a point on the east line of said Lot 78, same being the west Right-of-Way line of Evans Road, as shown in a plat recorded in Volume 6538, Page 696, of the Official Public Records of Bexar County, Texas, said 1/2-inch iron rod having state plane coordinate values of, X=2,133,326.10, Y=13,781,651.59;

Thence departing the westerly line of Evans Road right-of-way, over and across said Lot 78 the following seventeen (17) courses and distances:

1. South 80° 52' 16" West, for a distance of 2.19 feet to a calculated point for the east corner of the herein described tract, same being the **POINT OF BEGINNING**;
2. South 80° 49' 25" West, for a distance of 11.81 feet to a calculated point being the south corner of the herein described tract;
3. along a curve to the left, having a radius of 21.00 feet and having a central angle of 88° 16' 27", and chord which bears North 53° 17' 31" West, for a chord distance of 29.25 feet through an arc distance of 32.35 feet to a calculated point for a corner of the herein described tract;

Parcel: 20574 TCE  
Project: 23-03896 District 9  
Traffic & Mobility Improvements  
(Stone Oak Area)  
Owner: Digby Partners LLC  
Temporary Construction Easement

4. South 82° 37' 21" West, for a distance of 6.47 feet to a calculated point for a corner of the herein described tract;
5. South 05° 57' 10" East, for a distance of 3.46 feet to a calculated point for a corner of the herein described tract;
6. South 81° 17' 21" West, for a distance of 29.71 feet to a calculated point for a corner of the herein described tract;
7. North 08° 17' 34" West, for a distance of 4.37 feet to a calculated point for a corner of the herein described tract;
8. South 84° 19' 24" West, for a distance of 63.76 feet to a calculated point for a corner of the herein described tract;
9. North 09° 09' 46" West, for a distance of 6.00 feet to a calculated point for the west corner of the herein described tract, from which a 1/2-inch iron rod found bears North 09° 09' 46" West, for a distance of 7.85 feet for point of reference;
10. North 84° 18' 38" East, for a distance of 66.43 feet to a calculated point for a corner of the herein described tract;
11. South 09° 15' 00" East, for a distance of 6.07 feet to a calculated point for a corner of the herein described tract;
12. North 81° 18' 17" East, for a distance of 24.18 feet to a calculated point for a corner of the herein described tract;
13. North 07° 11' 40" West, for a distance of 4.12 feet to a calculated point for a corner of the herein described tract;
14. North 82° 47' 52" East, for a distance of 17.39 feet to a calculated point being the north corner of the herein described tract;
15. South 62° 48' 01" East, for a distance of 9.96 feet to a calculated point for a corner of the herein described tract;

Page 3 of 3

Parcel: 20574 TCE  
Project: 23-03896 District 9  
Traffic & Mobility Improvements  
(Stone Oak Area)  
Owner: Digby Partners LLC  
Temporary Construction Easement

16. South 69° 37' 36" East, for a distance of 15.95 feet to a calculated point for a corner of the herein described tract;

17. South 19° 52' 18" East, for a distance of 11.88 feet to the **POINT OF BEGINNING** and containing 0.0195 acres (849 square feet) of land, more or less.

BEARING BASIS NOTE

The bearings described hereon are based on State Plane Coordinate System of 1983, Texas South Central Zone, North American Datum of 1983 (2011), Epoch 2010.00. All distances shown are in Grid values and can be converted to Surface by multiplying by the surface adjustment factor of 1.00017, Units – US Survey Feet.

Found Monuments, information and descriptions provided in this document are based on a survey made by Cobb Fendley in February and March of 2024.

I, hereby certify that this survey was performed on the ground under my supervision and that this parcel plat represents the facts as I found at the time of the survey.

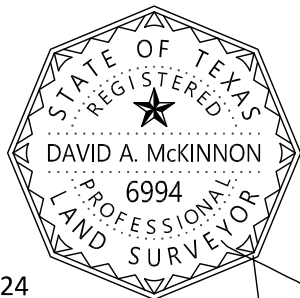

April 16, 2024



David A. McKinnon  
Registered Professional Land Surveyor  
Texas Registration No. 6994  
Rev. No. 2

# SKETCH TO ACCOMPANY LEGAL DESCRIPTION

L.C. GROTHAUS SURVEY NO. 12, ABSTRACT 930,  
NEW CITY BLOCK 19219, BEXAR COUNTY, TEXAS

PARCEL: 20574  
PROJECT: 23-03896 DISTRICT 9  
TRAFFIC & MOBILITY IMPROVEMENTS  
(STONE OAK AREA)  
OWNER: DIGBY PARTNERS LLC  
TEMPORARY CONSTRUCTION  
EASEMENT

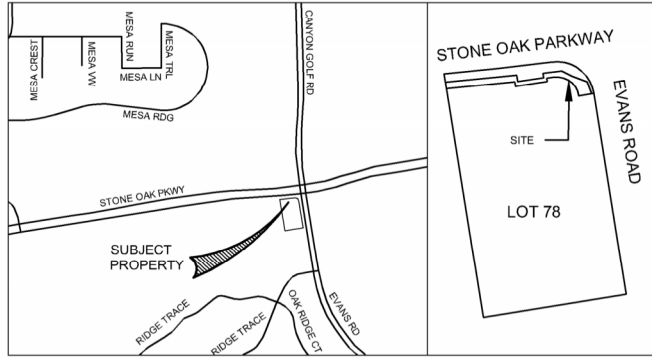

Curve Table					
Curve #	Length	Radius	Delta	Bearing	Chord
C1	32.35'	21.00'	88°16'27"	N 53°17'31" W	29.25'

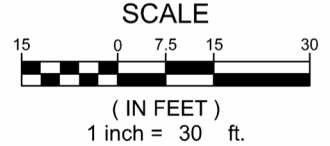

VICINITY MAP  
-NOT TO SCALE-

PARENT TRACT  
-NOT TO SCALE-

0.0195 ACRE  
(849 SQUARE FEET)  
PARCEL

STONE OAK PARKWAY  
(110' RIGHT-OF-WAY)  
VOL. 9515, PG. 24  
D.P.R.B.C.TX.

P.O.C.  
X = 2133326.10'  
Y = 13781651.59'

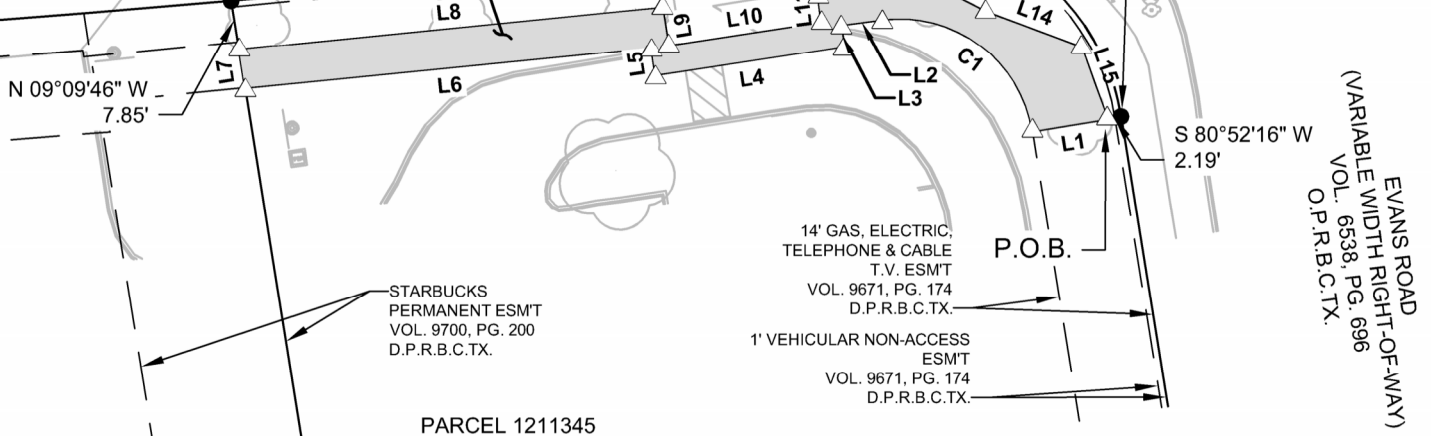

PARCEL 1211345  
DIGBY PARTNERS LLC  
VOL. 17392, PG. 1505  
O.P.R.B.C.TX.

STONE CREEK VILLAGE UNIT 1  
N.C.B. 19219  
LOT 78, BLOCK 6  
VOL. 9671, PG. 174  
D.P.R.B.C.TX.

7-ELEVEN INC.  
VOL. 18497, PG. 389  
O.P.R.B.C.TX.

STONE OAK EVANS SWC  
SUBDIVISION  
N.C.B. 19219  
LOT 79, BLOCK 6  
VOL. 9700, PG. 200  
D.P.R.B.C.TX.

14' GAS, ELECTRIC,  
TELEPHONE & CABLE  
T.V. ESM'T  
VOL. 9671, PG. 174  
D.P.R.B.C.TX.  
1' VEHICULAR NON-ACCESS  
ESMT  
VOL. 9671, PG. 174  
D.P.R.B.C.TX.

EVANS ROAD  
(VARIABLE WIDTH RIGHT-OF-WAY)  
VOL. 6538, PG. 696  
O.P.R.B.C.TX.

Line Table					
Line #	Direction	Length	Line #	Direction	Length
L1	S 80°49'25" W	11.81'	L9	S 09°15'00" E	6.07'
L2	S 82°37'21" W	6.47'	L10	N 81°18'17" E	24.18'
L3	S 05°57'10" E	3.46'	L11	N 07°11'40" W	4.12'
L4	S 81°17'21" W	29.71'	L12	N 82°47'52" E	17.39'
L5	N 08°17'34" W	4.37'	L13	S 62°48'01" E	9.96'
L6	S 84°19'24" W	63.76'	L14	S 69°37'36" E	15.95'
L7	N 09°09'46" W	6.00'	L15	S 19°52'18" E	11.88'
L8	N 84°18'38" E	66.43'			

PAGE 1 OF 2

REVISION 2 - APRIL 16, 2024

PROJECT: - DISTRICT 9
JOB NUMBER: - 23-03896
DATE: - MARCH 7, 2024
FIELDBOOK: - N/A
DESIGN: - N/A
DRAWN: - D. MCKINNON
CHECK: - B. WHITE
APPROVE: - D. MCKINNON
SCALE: - 1" = 30'



**CobbFendley**

TBPELS FIRM NO. 274 / 10046700  
401 ISOM RD SUITE 101  
SAN ANTONIO, TEXAS 78216  
210.826.4611 | FAX 210.826.4906  
WWW.COBBFENDLEY.COM

0.0195 ACRE (849 SQ FT)  
EASEMENT OUT OF A  
0.689 ACRE TRACT  
CITY OF SAN ANTONIO,  
BEXAR COUNTY, TEXAS

# SKETCH TO ACCOMPANY LEGAL DESCRIPTION

L.C. GROTHAUS SURVEY NO. 12, ABSTRACT 930,  
NEW CITY BLOCK 19219, BEXAR COUNTY, TEXAS

PARCEL: 20574  
PROJECT: 23-03896 DISTRICT 9  
TRAFFIC & MOBILITY IMPROVEMENTS  
(STONE OAK AREA)  
OWNER: DIGBY PARTNERS LLC  
TEMPORARY CONSTRUCTION  
EASEMENT

## SURVEY LEGEND

- 1/2" IRON ROD FOUND
- △ CALCULATED POINT
- P.O.B. POINT OF BEGINNING
- R.O.W. RIGHT OF WAY
- N.T.S. NOT TO SCALE
- O.P.R. OFFICIAL PUBLIC RECORDS OF BEXAR COUNTY, TEXAS
- D.P.R. DEED PLAT RECORDS OF BEXAR COUNTY, TEXAS
- N.C.B. NEW CITY BLOCK



EASEMENT SPACE

## NOTES:

- THE BEARINGS AND DISTANCES SHOWN HEREON ARE BASED ON THE TEXAS COORDINATE SYSTEM, SOUTH CENTRAL ZONE (4204), NORTH AMERICAN DATUM OF 1983 (NAD 83), 2011 ADJUSTMENT EPOCH 2010.00. COORDINATED AND DISTANCES ARE US SURVEY FEET, DISPLAYED IN GRID VALUES AND MAY BE CONVERTED TO SURFACE BY MULTIPLYING BY THE SURFACE ADJUSTMENT FACTOR OF 1.00017.
- FIELD INFORMATION SHOWN HERE ON IS BASED ON AN "ON-THE-GROUND" SURVEY PERFORMED BY COBB, FENDLEY & ASSOCIATES, INC. IN FEBRUARY & MARCH, 2024.
- THIS SURVEY WAS PERFORMED WITHOUT THE BENEFIT OF A TITLE REPORT. THE SURVEYOR DID NOT RESEARCH SUBJECT PROPERTY TITLE INFORMATION AND/OR ENCROACHMENTS. THERE MAY BE EASEMENTS AND/OR RESTRICTIVE COVENANTS OF RECORD AFFECTING THIS PROPERTY WHICH ARE NOT SHOWN HEREON.
- SUBJECT PARCEL IS WITH ZONE "X" (AREAS DETERMINED TO BE OUTSIDE THE 0.2% ANNUAL CHANCE FLOODPLAIN) AS SHOWN ON THE FLOOD INSURANCE RATE MAP NO. 48029C0140G, WHICH BEARS AN EFFECTIVE DATE OF SEPTEMBER 29, 2010.



I, HEREBY CERTIFY THAT THIS SURVEY WAS PERFORMED ON THE  
GROUND UNDER MY SUPERVISION AND THAT THIS PARCEL PLAT  
REPRESENTS THE FACTS AS I FOUND AT THE TIME OF THE SURVEY.

DAVID A. MCKINNON  
REGISTERED PROFESSIONAL LAND SURVEYOR  
TEXAS REGISTRATION NO. 6994

04/16/2024  
DATE

PAGE 2 OF 2

REVISION 2 - APRIL 16, 2024

PROJECT: - DISTRICT 9  
JOB NUMBER: - 23-03896  
DATE: - MARCH 7, 2024  
FIELDBOOK: - N/A  
DESIGN: - N/A  
DRAWN: - D. MCKINNON  
CHECK: - B. WHITE  
APPROVE: - D. MCKINNON  
SCALE: - N/A



**CobbFendley**  
TBPELS NO. 274/TBPELS NO. 10046700  
401 ISOM RD SUITE 101  
SAN ANTONIO, TEXAS 78216  
210.826.4611 | FAX 210.826.4906  
WWW.COBBFENDLEY.COM

0.0195 ACRE (849 SQ FT)  
EASEMENT OUT OF A  
0.689 ACRE TRACT  
CITY OF SAN ANTONIO,  
BEXAR COUNTY, TEXAS

Mapcheck 1: 1211345 TCE R1

Closure Summary

Precision, 1 part in: 32784.42'  
Error distance: 0.01'  
Error direction: N0° 33' 50.03"E  
Area: 849.05 Sq. Ft.  
Square area: 849.05  
Perimeter: 313.91'

Point of Beginning

Easting: 2133188.58'  
Northing: 13781858.18'

Side 1: Line

Direction: S80° 49' 25"W  
Angle: [80.82 (d)]  
Deflection angle: [-99.18 (d)]  
Distance: 11.81'  
Easting: 2133176.92'  
Northing: 13781856.30'

Side 2: Curve

Curve direction: Counter-clockwise  
Radius: [21.00']  
Arc length: 32.35'  
Delta angle: 88.27 (d)  
Tangent: [20.38']  
Chord direction: N53° 17' 31"W  
Chord angle: [-134.12 (d)]  
Deflection angle: [45.88 (d)]  
Chord distance: 29.25'  
Easting: 2133153.47'  
Northing: 13781873.79'

Side 3: Line

Direction: S82° 37' 21"W  
Angle: [-179.95 (d)]  
Deflection angle: [0.05 (d)]  
Distance: 6.47'  
Easting: 2133147.05'  
Northing: 13781872.95'

Side 4: Line

Direction: S5° 57' 10"E  
Angle: [91.42 (d)]  
Deflection angle: [-88.58 (d)]  
Distance: 3.46'  
Easting: 2133147.41'  
Northing: 13781869.51'

Side 5: Line

Direction: S81° 17' 21"W  
Angle: [-92.76 (d)]  
Deflection angle: [87.24 (d)]  
Distance: 29.71'  
Easting: 2133118.04'

Northing:	13781865.01'
Side 6: Line	
Direction:	N8° 17' 34"W
Angle:	[-89.58 (d)]
Deflection angle:	[90.42 (d)]
Distance:	4.37'
Easting:	2133117.41'
Northing:	13781869.34'
Side 7: Line	
Direction:	S84° 19' 24"W
Angle:	[92.62 (d)]
Deflection angle:	[-87.38 (d)]
Distance:	63.76'
Easting:	2133053.97'
Northing:	13781863.03'
Side 8: Line	
Direction:	N9° 09' 46"W
Angle:	[-93.49 (d)]
Deflection angle:	[86.51 (d)]
Distance:	6.00'
Easting:	2133053.01'
Northing:	13781868.95'
Side 9: Line	
Direction:	N84° 18' 38"E
Angle:	[-86.53 (d)]
Deflection angle:	[93.47 (d)]
Distance:	66.43'
Easting:	2133119.11'
Northing:	13781875.54'
Side 10: Line	
Direction:	S9° 15' 00"E
Angle:	[-93.56 (d)]
Deflection angle:	[86.44 (d)]
Distance:	6.07'
Easting:	2133120.09'
Northing:	13781869.55'
Side 11: Line	
Direction:	N81° 18' 17"E
Angle:	[90.55 (d)]
Deflection angle:	[-89.45 (d)]
Distance:	24.18'
Easting:	2133143.99'
Northing:	13781873.20'
Side 12: Line	
Direction:	N7° 11' 40"W
Angle:	[91.50 (d)]
Deflection angle:	[-88.50 (d)]
Distance:	4.12'
Easting:	2133143.47'
Northing:	13781877.29'

Side 13: Line

Direction:	N82° 47' 52"E
Angle:	[-90.01 (d)]
Deflection angle:	[89.99 (d)]
Distance:	17.39'
Easting:	2133160.73'
Northing:	13781879.47'

Side 14: Line

Direction:	S62° 48' 01"E
Angle:	[-145.60 (d)]
Deflection angle:	[34.40 (d)]
Distance:	9.96'
Easting:	2133169.59'
Northing:	13781874.92'

Side 15: Line

Direction:	S69° 37' 36"E
Angle:	[173.17 (d)]
Deflection angle:	[-6.83 (d)]
Distance:	15.95'
Easting:	2133184.54'
Northing:	13781869.37'

Side 16: Line

Direction:	S19° 52' 18"E
Angle:	[-130.24 (d)]
Deflection angle:	[49.76 (d)]
Distance:	11.88'
Easting:	2133188.58'
Northing:	13781858.19'