

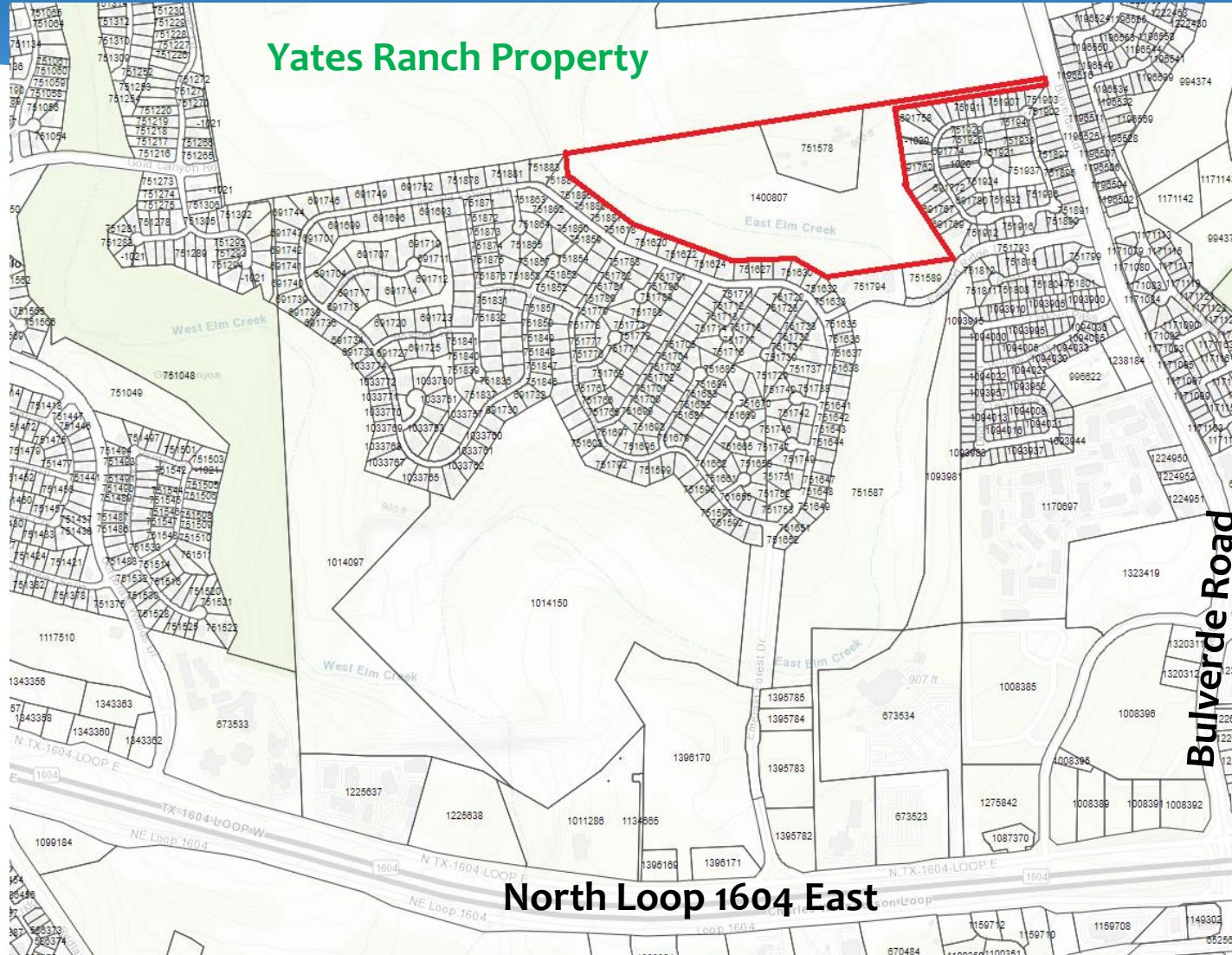

Trevino Property

Trevino Property (39.445 acres) Bexar County



Trevino Property (39.445 acres) Bexar County

- 100% EARZ
- Top 30% SET
- Located in Council Districts 9 and 10
- Contiguous with Yates Ranch property
- Owners seeking fee simple sale
- EAA ranked high for water quality and moderate for water quantity; appraisal completed
- Potential Compatible Lands Foundation partnership
- **Requesting Stage 2 consideration**



Trevino Property (39.445 acres) Bexar County



Trevino Property (39.445 acres) Bexar County

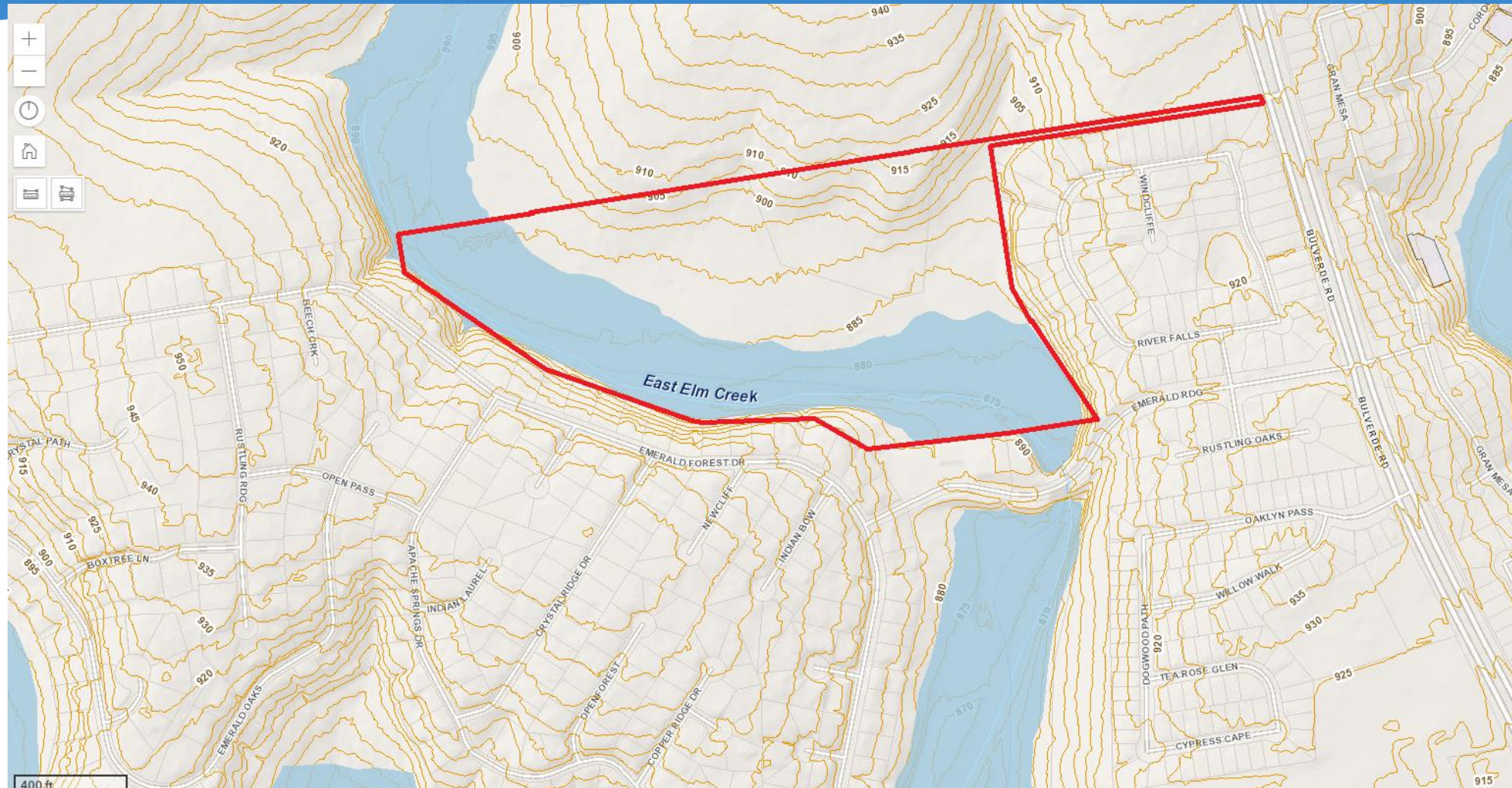

Trevino Property (39.445 acres) Bexar County

