



Board of Adjustment
Notification Plan for
Case No A-24-10300190



San Antonio City Limits



Subject Property



200' Notification Boundary



Council District: OCL

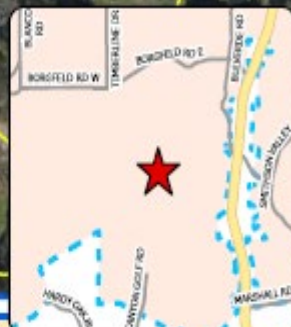

1 inch equals 100 feet

"NOT TO SCALE,
 FOR ILLUSTRATIVE PURPOSES ONLY"

Development Services Department
 City of San Antonio

Aerial View of Property



BOA-24-10300190 Site Plan

26311 Marsh Pond

Zoned: OCL PMRES

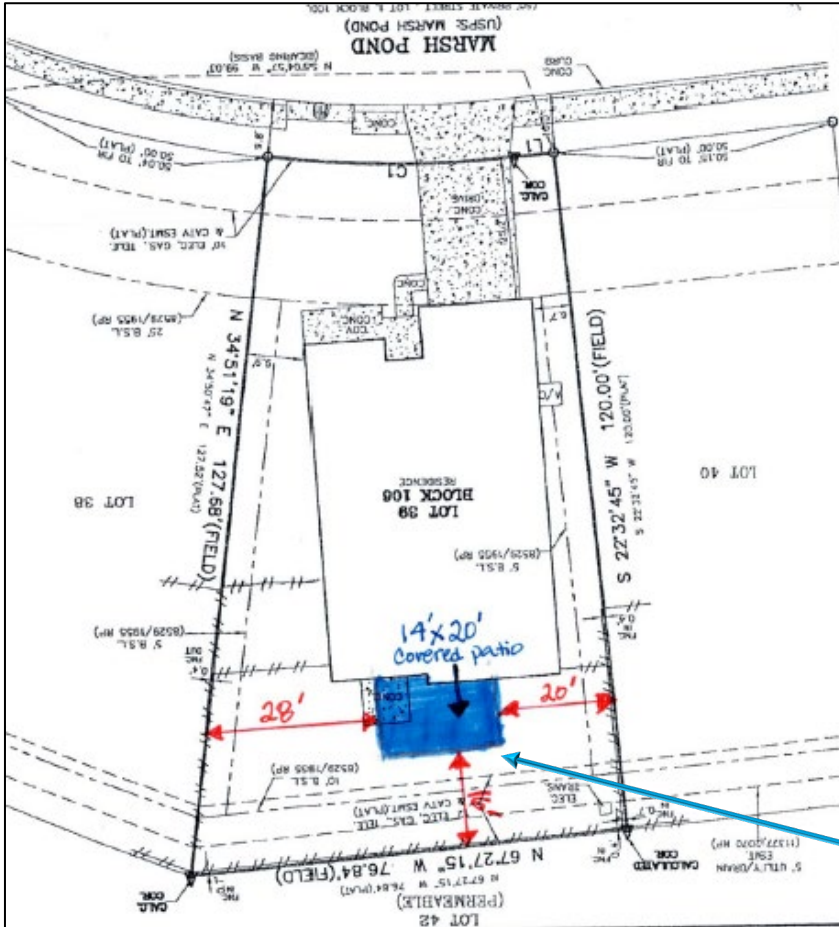

- 1 A request for a 4' variance from the minimum 20' rear setback to allow an addition to be 16' from the rear property line.

References:

City of San Antonio Unified Development Code, Section 35-310.01 [DIVISION 2. - BASE ZONING DISTRICTS](#) | [Unified Development Code](#) | [San Antonio, TX](#) | [Municode Library](#)

BOA-24-10300190

Subject Property

26311 Marsh Pond



Rear View of Property

Subject Property



Subject Property



Full aerial of property location

