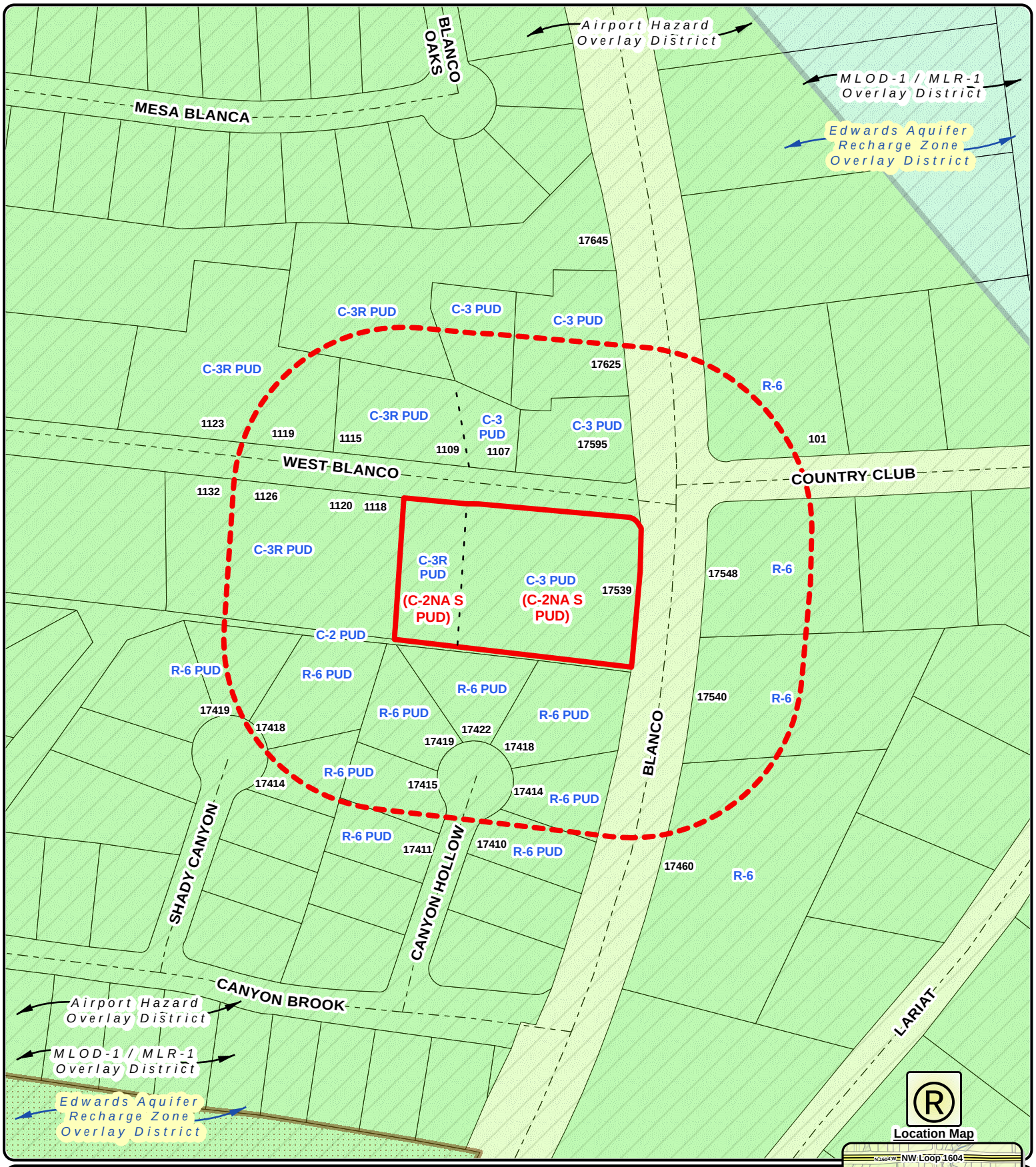

Location Map

Zoning Case Notification Plan

Case Z-2025-10700011

Council District: 9
School District: Northeast I.S.D.
Scale: 1" = 150 Feet

Legend

Subject Property(ies)	Creek / River Region
200 Ft. Notification Area	City Limits
Single Family Residential 1R	Corridor Overlay
Current Land Use Description TEXT	ERZD Region
Current Zoning TEXT	MLOD Region
Requested Zoning Change (TEXT)	AHOD Region

CITY OF SAN ANTONIO
DEVELOPMENT SERVICES DEPARTMENT
Planning Coordinator: Kellye Sanders

Note: All Current and Requested Zoning include: AHOD / MLOD-1 / MLR-1 / ERZD Overlay Districts

CITY OF SAN ANTONIO
INFORMATION TECHNOLOGY SERVICES
IT Data Analyst II: Rudolph R. Martinez